

SITE SOIL EVALUATION FOR ON-LINE WASTEWATER

APPLICANT NAME _____

DATE _____

FACTORS		PROFILES									
		1	2	3	4	5	6	7	8	9	10
LANDSCAPE POSITION	.1940	L	L	L	L						
SLOPE (%)	.1940	2	2	2	2						
HORIZON 1 DEPTH		0-10	0-10	0-12	0-10						
Texture Group	.1941(A)(1)	SL									
Consistence	.1941	FN									
Structure	.1941(A)(2)	GM									
Mineralogy	.1941(A)(3)	NSNP									
HORIZON 2 DEPTH		10-18	10-18	12-18	10-18						
Texture Group	.1941(A)(1)	SCL									
Consistence	.1941	FN									
Structure	.1941(A)(2)	GM									
Mineralogy	.1941(A)(3)	SSP									
HORIZON 3 DEPTH		18-36	18-36	18-36	18-36						
Texture Group	.1941(A)(1)	SCL									
Consistence	.1941	FN									
Structure	.1941(A)(2)	SBN									
Mineralogy	.1941(A)(3)	SSP									
HORIZON 4 DEPTH											
Texture Group	.1941(A)(1)										
Consistence	.1941										
Structure	.1941(A)(2)										
Mineralogy	.1941(A)(3)										
SOIL WETNESS	.1942	30									
RESTRICTIVE HORIZON	.1944										
SAPROLITE	.1943/.1956										
CLASSIFICATION	.1948	P.S.									
LONG TERM ACCEPTANCE RATE	.1955	.4	.4	.4	.4						

C8	715.07'	95.70'	95.63'	S 85°37'22"W
C9	50.00'	16.21'	16.21'	N 89°53'37"W
C10	50.00'	23.79'	23.57'	N 75°36'49"W
C11	50.00'	40.00'	38.94'	N 39°03'52"W
C12	50.00'	40.00'	38.94'	N 06°46'19"E
C13	50.00'	40.00'	38.94'	N 52°36'31"E
C14	50.00'	72.15'	66.05'	S 63°07'57"E
C15	25.00'	32.14'	29.97'	S 58°37'28"E
C16	665.07'	28.62'	28.61'	N 83°18'38"E
C17	665.07'	196.66'	195.94'	N 73°36'25"E
C18	665.07'	148.71'	148.40'	N 58°43'49"E
C19	665.07'	151.13'	150.80'	N 45°48'54"E
C20	665.07'	77.37'	77.32'	N 35°58'21"E
C21	25.00'	39.27'	35.36'	N 12°21'36"W
C22	1049.37'	144.19'	144.08'	N 53°25'25"W

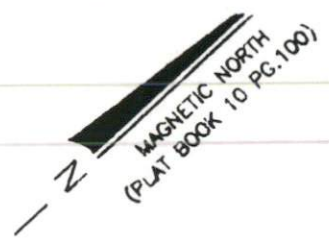

N\F
 SADIE LEE WILSON
 PLAT CAB. F. SLIDE 187B
 TRACT #1
 D.B. 1012 PG.563

James W. Buckler
 7/02/99

REVIEW OFFICER OF _____
 FOR PLAT TO WHICH THIS CERTIFICATION IS
 REQUIREMENTS FOR RECORDING.

REVIEW OFFICER _____

SITE PLAN APPROVAL

DISTRICT RA30 USE SFD

#BEDROOMS 3

Date 11-16-99 M. Buckler
 Zoning Administrator

TURTLE POINT DRIVE (50' PUBLIC R/W)
 HIA HILLS DRIVE
 50' PUBLIC R/W

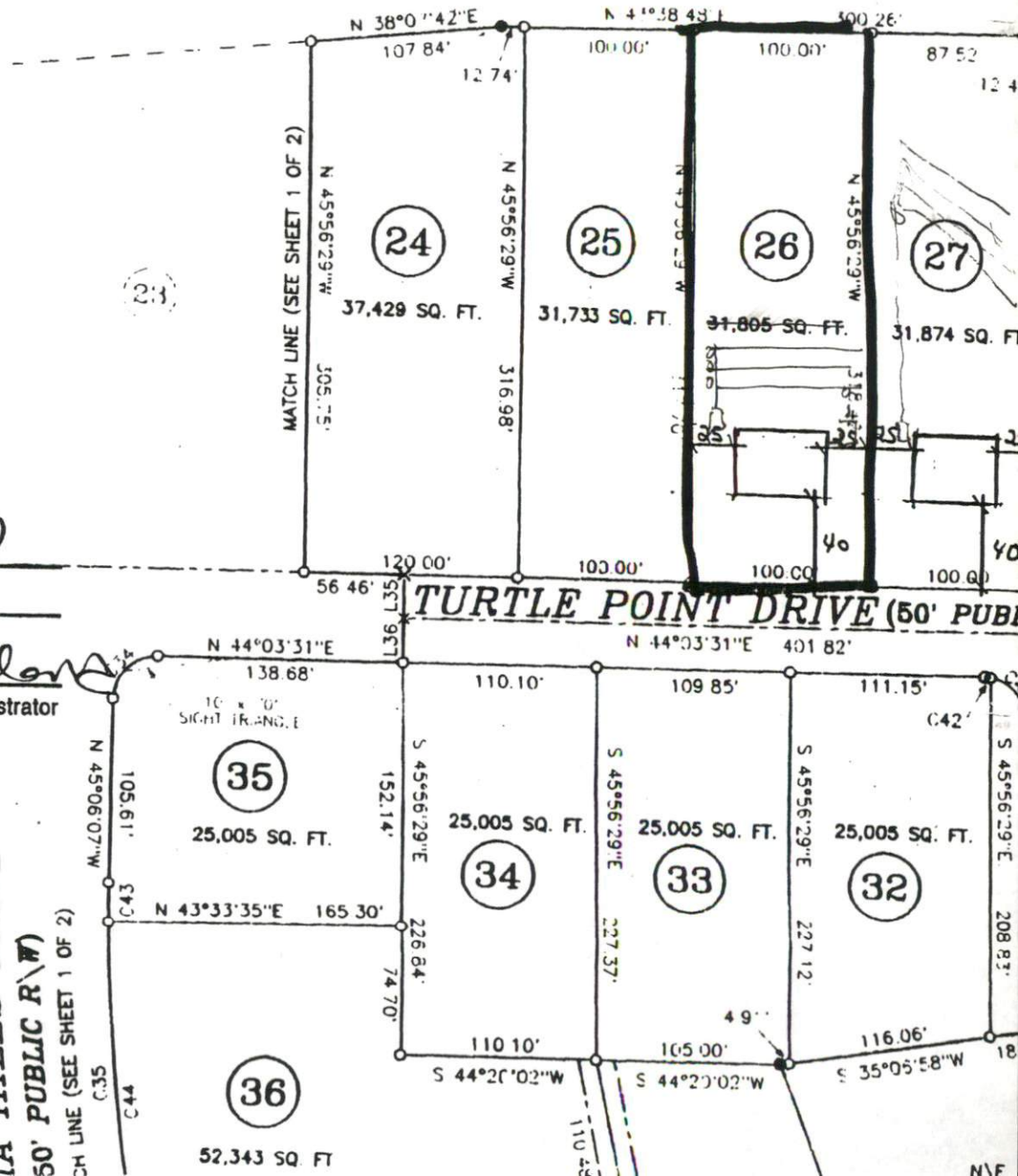

SHIP, DEDICATION AND JURISDICTION
 I, (WE ARE) THE OWNER(S) OR AGENT OF THE
 HEREON AND THAT I (WE) HEREBY ADOPT THIS PLAN
 FREE CONSENT, ESTABLISH THE MINIMUM BUILDING
 ALL STREETS, ALLEYS, WALKS, PARKS, AND OTHER
 OR PRIVATE USE AS NOTED, AND ALL OF THE LAND
 DIVISION REGULATION JURISDICTION OF HARNETT

19 99

James W. Buckler