

IMPROVEMENT PERMIT

Be it ordained by the Harnett County Board of Health as follows: Section III, Item B. "No Person shall begin construction of any building at which a septic tank system is to be used for disposal of sewage without first obtaining a written permit from the Harnett County Health Department."

Name: (owner) Gerardo & MARIA ARIAS New Installation Septic Tank
 Property Location: SR# 1211 Bella Bridges Repairs Nitrification Line

Subdivision ERC III Lot # 21

Tax ID # _____ Quadrant # _____

Number of Bedrooms Proposed: 3 (14x80) Lot Size: 10.0 ac

Basement with Plumbing: Garage: must use filter & septic tank marker
 Water Supply: Well Public Community
 Distance From Well: 100 ft.

Following is the minimum specifications for sewage disposal system on above captioned property. Subject to final approval.

Type of system: Conventional Other _____
 Size of tank: Septic Tank: 1000 gallons Pump Tank: _____ gallons
 Subsurface Drainage Field No. of ditches 1 exact length of each ditch 400 ft. width of ditches 3 ft. depth of ditches 18 in.
 French Drain Required: _____ Linear feet

Date: 12-8-99
 Signed: J. U. Arias
 Environmental Health Specialist

This permit is subject to revocation if site plans or intended use change.

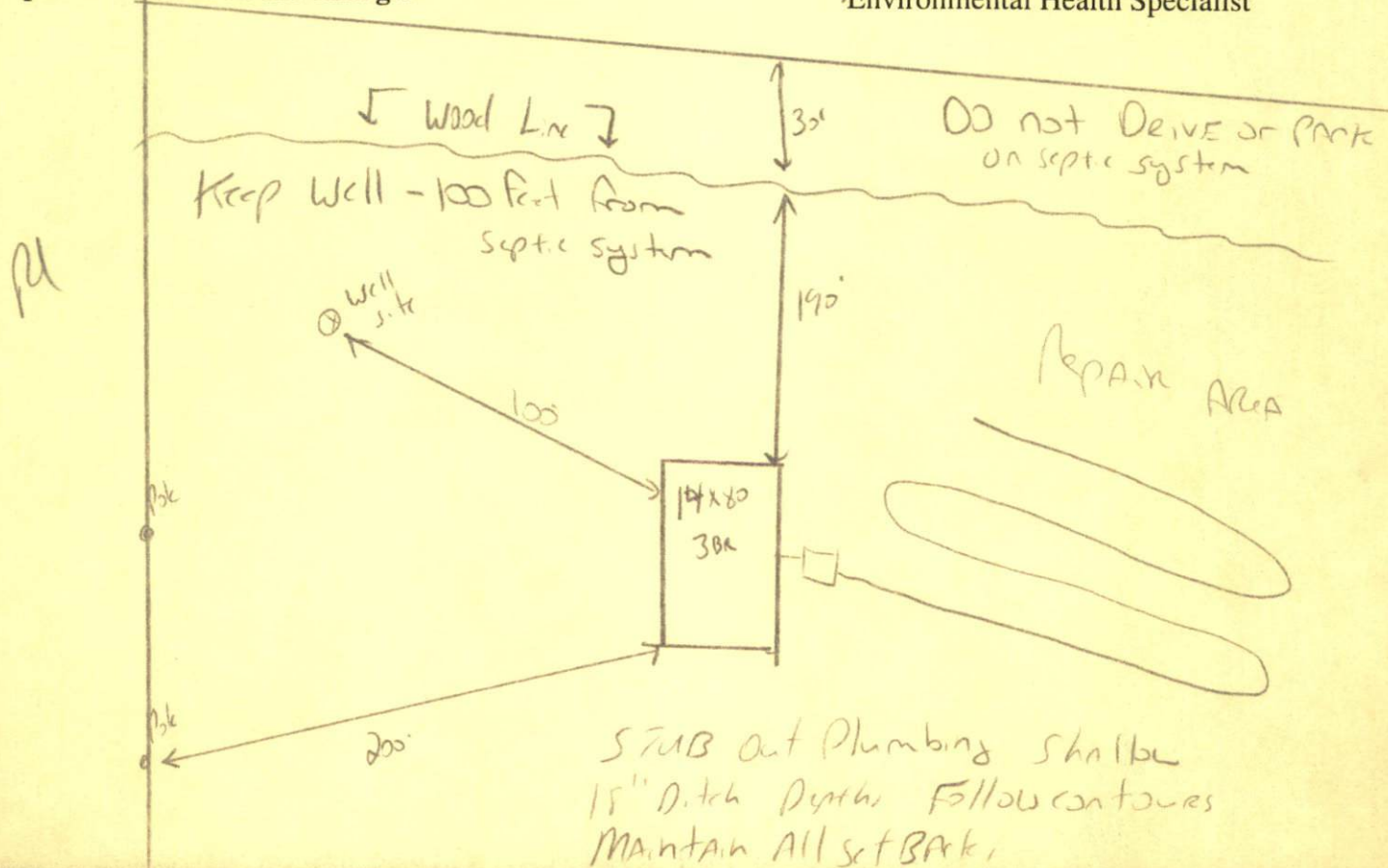

HARNETT COUNTY HEALTH DEPARTMENT
AUTHORIZATION TO CONSTRUCT

Authorization is hereby given to construct a wastewater system to the specifications described by Harnett County Health Department Improvement Permit # 16627. This authorization shall be valid for a period not to exceed five (5) years from the date of issuance. This authorization will be invalid if ownership, site plans, or intended use change.

Owner or Authorized Agent Gerardo & MARIA AREAS

Name: _____ Telephone # _____

Address: _____

Property Location: SR # 1211 Road Name _____

New Installation Repair _____ Septic Tank Nitrification Lines

Subdivision ERCT III Lot # 21

Number of Bedrooms Proposed: 3 (14x80) Lot size: 10.0 AC

Basement _____ With Plumbing _____ Without Plumbing _____

Water Supply: Well Public _____ Minimum Well Setback: 100 ft.

Type of System: Conventional Other _____

Tank Volume: Septic Tank 1000 gallons Pump Chamber _____ gallons

Nitrification Field Specifications

Number of fields 1 Number of Lines per Field 1 Length of lines 400

Width of ditches 3 ft. Depth of ditches 18 inches

French Drain: Linear feet required _____ Depth of gravel _____

No wastewater system shall be covered or placed into use by any person until an inspection by the Harnett County Health Department has determined that the system has been installed according to the conditions of the improvement permit and that a valid operations permit has been issued.

Authorized Agent for Harnett County Health Department

Name: [Signature] Date: 12-8-99