



Received: 01/25/19

Each section below must be filled out by whoever is performing the work. Must be owner or licensed contractor. Address, company name & phone must match information on state license.

Application # MCOM1901-0004

Harnett County Central Permitting

PO Box 65 Lillington, NC 27546

910-893-7625 Fax 910-893-2793 www.harnett.org/permits

COMMERCIAL

Application for Building and Trades Permit

Owner's Name: Dollar General # 11571 Date: 1/24/19  
Site Address: 13149 NC Hwy 210 S Phone: 910 436 0215  
Description of Proposed Work: (4) 5ton Package Unit only replacement.

General Contractor Information: Building Cost \$ 313413

Same as Mech Contractor

Building Contractor's Company Name

Telephone

Address

Email Address

Signature of Owner/Contractor/Officer(s) of Corporation

License #

Electrical Contractor Information: Electrical Cost \$ 200

Description of Work AC Unit replacement Service Size: 60 amp Amps #T-Poles

Watson Electric Construction LLC

919 781 4651

Electrical Contractor's Company Name

Telephone

PO Box 41327 Raleigh NC 27604

Permits@advmechservs.com

Address

Email Address

Billy Max Starling

U. 00213, 06

Signature of Owner/Contractor/Officer(s) of Corporation

License #

Mechanical Contractor Information: Mechanical Cost \$ 33413

Description of Work AC Unit only replacement # Units 4

Advanced Mechanical Services

407 246 0589

Mechanical Contractor's Company Name

Telephone

2475 Regent Ave Orl FL 32804

Permits@advmechservs.com

Address

Email Address

Jerry Wagner

Signature of Owner/Contractor/Officer(s) of Corporation

License #

Plumbing Contractor Information: Plumbing Cost \$

Description of Work

# Baths

NA

Plumbing Contractor's Company Name

Telephone

Address

Email Address

Signature of Owner/Contractor/Officer(s) of Corporation

License #

Insulation Contractor Information

NA

Insulation Contractor's Company Name & Address

Telephone

NOTE: General Contractor must fill out and sign the second page of this application



**Sprinkler Contractor Information**

NA

Sprinkler Contractor's Company Name

Telephone

Address

Email Address

Signature of Officer(s) of Corporation

License #

**Fire Alarm Contractor Information**

NA

Fire Alarm Contractor's Company Name

Telephone

Address

Email Address

Signature of Officer(s) of Corporation

License #

**Driveway Access** - NC Department of Transportation Driveway Access/Permit?  Yes  No

I hereby certify that I have the authority to make necessary application, that the application is correct and that the construction will conform to the regulations in the Building, Electrical, Plumbing and Mechanical codes, and the Harnett County Zoning Ordinance. I state the information on the above contractors is correct as known to me and if any changes occur including listed contractors, site plan, number of bedrooms, building and trade plans, Environmental Health permit changes or proposed use changes, I certify it is my responsibility to notify the Harnett County Central Permitting Department of any and all changes.

~~Expired Permit Fees: 6 months to 2 years permit re-issue fee is \$150.00. After 2 years re-issue fee is charged at full price per current fee schedule.~~

**Affidavit for Worker's Compensation N.C.G.S. 87-14**

The undersigned applicant being the:

General Contractor  Owner  Officer/Agent of the Contractor or Owner

Do hereby confirm under penalties of perjury that the person(s), firm(s) or corporation(s) performing the work set forth in the permit:

Has three (3) or more employees and has obtained workers' compensation insurance to cover them.

Has one (1) or more subcontractors(s) and has obtained workers' compensation insurance to cover them.

Has one (1) or more subcontractors(s) who has their own policy of workers' compensation insurance covering themselves.

Has no more than two (2) employees and no subcontractors.

While working on the project for which this permit is sought it is understood that the Central Permitting Department issuing the permit may require certificates of coverage of worker's compensation insurance prior to issuance of the permit and at any time during the permitted work from any person, firm or corporation carrying out the work.

Sign w/Title: Jerry Wagner

Date: 1/24/19

Appraisal Card

County Confirmed Sheila

1/24/2019 12:55:30 PM

HARNETT COUNTY CAMA WEBVIEWER

TI-SPRING LAKE DG LLC  
 13649 NC 210 S SPRING LAKE NC 28390  
 1400041501  
 ANDERSON CRK FR ADVALOREM TAX (100), COUNTY WIDE ADVALOREM TAX (100), SOLID WASTE FEE SOLID WASTE (1)  
 Reval Year: 2017 Tax Year: 2019 TR#182 CROWN/SPRING LAKE MAP#2009-530  
 Appraised by 14 on 01/01/2017 00101 ANDERSON CREEK

Return/Appel Notes: Parcel: 01-0513--0015  
 PLAT: UNIQ ID 2009/0530 217584  
 R M AUTO SALES ID NO: 0513-98-5803.000  
 CARD NO. 1 of 1  
 2.090 AC SRC- Inspection  
 TW-01 CI- FR-EX- AT- LAST ACTION 20170302

CONSTRUCTION DETAIL	MARKET VALUE								DEPRECIATION		CORRELATION OF VALUE	
	USE	MOD	EFF. Area	QUAL	BASE RATE	RCN	EYB	AYB	Standard	0.11000	CREDENCE TO	MARKET
Foundation - 4 Gravel Footing	6.00											
Sub Floor System - 3 Slab Above Grade	12.00	10	07	0.141	125	78.75	718854	2009	2009	% GOOD	89.0	DEPR. BUILDING VALUE - CARD 840,670
Exterior Wall - 12 Stucco on Concrete Block	19.00	TYPE: COMMERCIAL COMMERCIAL										
Exterior Wall - 12 Stucco on Concrete Block	0.00	STYLE: 1 - 3.0 Story										
Roofing Structure - 01 Flat	6.00											
Roofing Cover - 05 Corrugated Asbestos/Rubber	9.00											
Interior Wall Construction - 5 Drywall/Sheetrock	8.00											
Interior Floor Cover - 15 Quarry or Hard Tile	18.00											
Heating Fuel - 04 Electric	1.00											
Heating Type - 10 Heat Pump	6.00											
Air Conditioning Type - 03 Central	6.00											
Structural Frame - 06 Steel	14.00											
Ceiling & Insulation - 03 Suspended - Ceiling and Wall Insulated	7.00											
Average Rooms Per Floor - 6 Average Rooms Per Floor	0.00											
Half-Bathrooms BAS - 0 FUS - 0 LL - 0												
Plumbing Fixtures S.D.	2.000											
Office BAS - 0 FUS - 0 LL - 0												
TOTAL POINT VALUE	114.000											

TOTAL APPRAISED VALUE - CARD 692,920												
TOTAL APPRAISED VALUE - PARCEL 692,920												
TOTAL PRESENT USE VALUE - PARCEL 0												
TOTAL VALUE DEFERRED - PARCEL 0												
TOTAL TAXABLE VALUE - PARCEL \$ 692,920												

PRIOR												
BUILDING VALUE	701,250											
OBXF VALUE	0											
LAND VALUE	52,250											
PRESENT USE VALUE	0											
DEFERRED VALUE	0											
TOTAL VALUE	753,500											

PERMIT				
CODE	DATE	NOTE	NUMBER	AMOUNT
ROUT: WTRSHD!				

SALES DATA					
OFF. RECORD	DATE	DEED	INDICATE SALES		
BOOK/PAGE	MO/YR	TYPE	O/U/V/V	PRICE	
02732 0353	4 2010	WD	Y I	1065000	
02632 0754	5 2009	WD	Y I	1900000	
02347 0005	6 2006	WD	Y V	950000	
00776 0502	1 1985	WO	X V		

BUILDING AREA 9,100												
NOTES												
MOVED DW MH												

SUBAREA	GS	AREA	%	RPL CS	CODE	QUALITY	DESCRIPTION	COUNT	TH	WTH	UNITS	UNIT PRICE	ORIG % COND	BLDG#	SIZE FACT	ANN DEP RATE	% OVR COND	OB/XF DEPR. VALUE	
BAS	9,100	100	716625																
CAN	136	030	3220																
FIREPLACE	1	None	0																
TOTAL	9,236		719,854																

BUILDING DIMENSIONS BAS=W130570E78CAN=S6W23N6E23E52N70\$.

HIGHEST AND BEST USE	USE CODE	LOCAL ZONING	FRONT TAGE	DEPTH	DEPTH / SIZE	LND MOD	COND FACT	OTHER ADJUSTMENTS AND NOTES	ROAD TYPE	LAND UNIT PRICE	TOTAL LAND UNITS	UNT TYP	TOTAL ADJUST	ADJUSTED UNIT PRICE	LAND VALUE	OVERRIDE VALUE	LAND NOTES		
COMMERCIAL	0700	COMM	0	0	1.0000	0	1.0000	TOPD ROLLING		25,000.00	2.090	AC	1,000	25,000.00	52,250	0			
TOTAL MARKET LAND DATA													2.090						
TOTAL PRESENT USE DATA																			

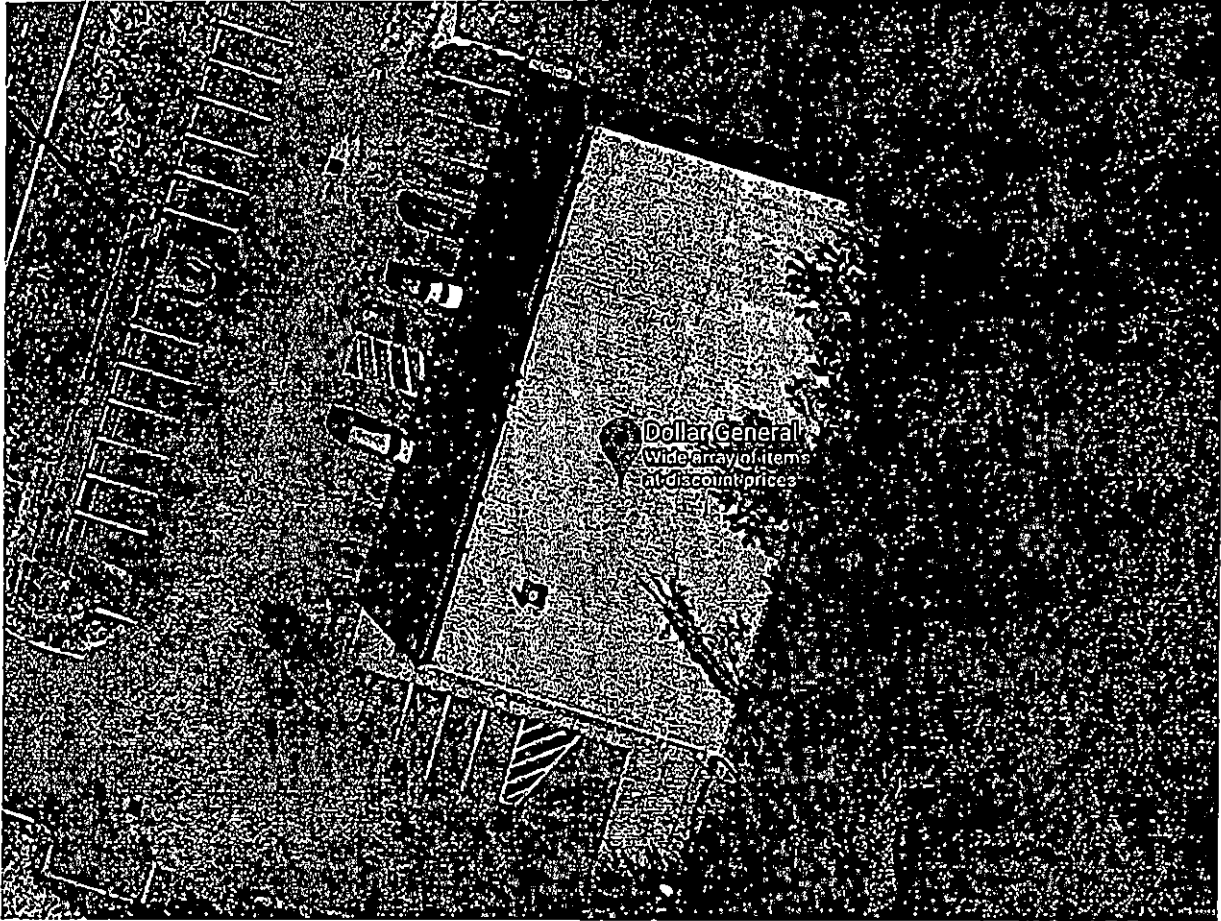

License Number  
25312

North Carolina  
State Board of Examiners of Plumbing,  
Heating & Fire Sprinkler Contractors  
State License No. 25312

Expiration Date  
December 31, 2019

Advanced Mechanical Services of Central FL., Inc.  
2475 Regent Ave  
Orlando, FL 32804

*This is to Certify that:*

Jerry Dale Wagner

Jerry Dale Wagner: Heating Group 2, Heating Group 3 - Class I

*Is duly registered, licensed and authorized to engage in the business of  
Heating Group 2, Heating Group 3 - Class I*

*Within the State of North Carolina until December 31, 2019, when this  
license expires. This authority is granted in accordance with the provisions  
of Chapter 87, Article 2 of the General Statutes of North Carolina.*



Witness my hand and seal of the Board

This 1st day of January 2019

Chairman

Unit 1-4



# Certificate of Product Ratings

AHRI Certified Reference Number : 8003483

Date : 01-24-2019

Model Status : Active

AHRI Type : SP-A

Series : LANDMARK

Outdoor Unit Brand Name : LENNOX

Outdoor Unit Model Number (Condenser or Single Package) : KCB060S4\*\*\*P

Region : All (AK, AL, AR, AZ, CA, CO, CT, DC, DE, FL, GA, HI, ID, IA, IN, KS, KY, LA, MA, MD, ME, MI, MN, MO, MS, MT, NC, ND, NE, NH, NJ, NM, NV, NY, OH, OK, OR, PA, RI, SC, SD, TN, TX, UT, VA, VT, WA, WV, WI, WY, U.S. Territories)

Region Note : Central air conditioners manufactured prior to January 1, 2015 are eligible to be installed in all regions until June 30, 2016. Beginning July 1, 2016 central air conditioners can only be installed in region(s) for which they meet the regional efficiency requirement.

The manufacturer of this LENNOX product is responsible for the rating of this system combination.

Rated as follows in accordance with the latest edition of ANSI/AHRI 210/240 with Addenda 1 and 2: Performance Rating of Unitary Air-Conditioning, Air-Source Heat Pump Equipment and subject to rating accuracy by AHRI-sponsored independent third party testing.

Cooling Capacity (A2) - Single or High Stage (95F) btuh : 57000

SEER : 13.00

EER (A2) - Single or High Stage (95F) : 11.00

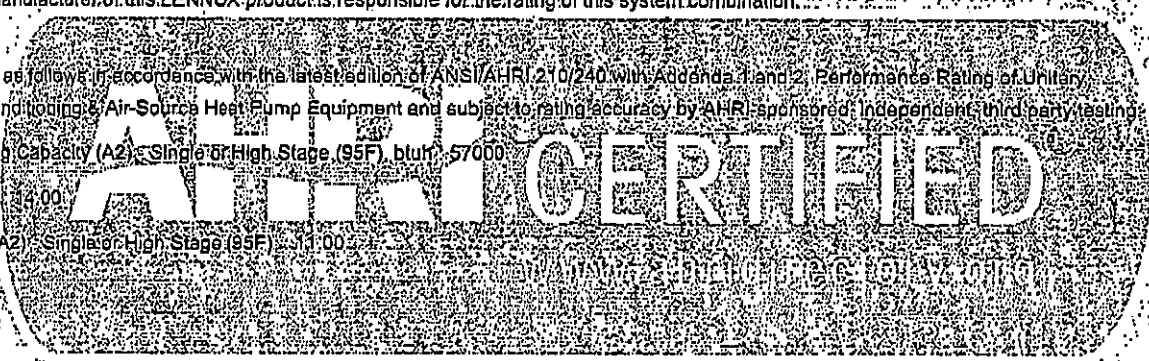

†"Active" Model Status are those that an AHRI Certification Program Participant is currently producing AND selling or offering for sale; OR new models that are being marketed but are not yet being produced. "Production Stopped" Model Status are those that an AHRI Certification Program Participant is no longer producing BUT is still selling or offering for sale. Ratings that are accompanied by WAS indicate an involuntary re-rate. The new published rating is shown along with the previous (i.e. WAS) rating.

#### DISCLAIMER

AHRI does not endorse the product(s) listed on this Certificate and makes no representations, warranties or guarantees as to, and assumes no responsibility for, the product(s) listed on this Certificate. AHRI expressly disclaims all liability for damages of any kind arising out of the use or performance of the product(s), or the unauthorized alteration of data listed on this Certificate. Certified ratings are valid only for models and configurations listed in the directory at [www.ahridirectory.org](http://www.ahridirectory.org).

#### TERMS AND CONDITIONS

This Certificate and its contents are proprietary products of AHRI. This Certificate shall only be used for individual, personal and confidential reference purposes. The contents of this Certificate may not, in whole or in part, be reproduced; copied; disseminated; entered into a computer database; or otherwise utilized, in any form or manner or by any means, except for the user's individual, personal and confidential reference.

#### CERTIFICATE VERIFICATION

The information for the model cited on this certificate can be verified at [www.ahridirectory.org](http://www.ahridirectory.org), click on "Verify Certificate" link and enter the AHRI Certified Reference Number and the date on which the certificate was issued, which is listed above, and the Certificate No., which is listed at bottom right.

©2019 Air-Conditioning, Heating, and Refrigeration Institute



CERTIFICATE NO.:

131928256786088987

**Lennox Industries Inc. - Product Submittal**

# Table of Contents

System ID	Qty	Model	Description
RTU-1-4	4	KCB060S4B	PKGEE/5 TON/230-1

**Lennox Industries Inc. - Product Submittal**

System ID: RTU 1-4	Description: PKGEE/5 TON/230-1
Package Model: KCB060S4B	

**HEATING PERFORMANCE**

Unit Type	Packaged Electric/Electri	Electric Heater	7.5 (kW)
H/E HighOutput	19235 (Btuh)	H/E Heat Rise	8.9 (°F)
System HeatOutput	19235 (Btuh)		

**COOLING PERFORMANCE**

Refrigerant	R-410A	Number Compressors	1
ARI EER	11.8	Number of Cooling Stages	1
ARI SEER	14.0	Condensate Drain Size	1.00 (in.)
ARI Total Power	5000 (W)	Cooling OutdoorDB	95.0 (°F)
ARI GrossTotalCool	61900 (Btuh)	Cooling OutdoorWB	90.0 (°F)
ARI NetTotalCool	59500 (Btuh)	Cooling MixedDB	80.0 (°F)
		Cooling MixedWB	67.0 (°F)

**SUPPLY FAN PERFORMANCE**

SupplyFan NomPower	1.50 (hp)	TotalStaticPress	0.23 (in.WC)
Supply Fan Type	CAV Belt Drive	Electric H/E Static Press	0.18 (in.WC)
SupplyDrive Min RPM	833 (rpm)	Economizer Static Press	0.05 (in.WC)
SupplyDrive Max RPM	1250 (rpm)	Air Filter Qty	4
		Air Filter Length	20.0 (in.)
		Air Filter Width	20.0 (in.)
		Air Filter Thickness	2.0 (in.)

**ELECTRICAL**

Voltage	208V 1Ph	SupplyFan FLA	11.0 (amp)
Frequency	60 (Hz)	CondensingUnit FLA	2.4 (amp)
System MCA	48.0 (amp)	CondenserFan Power	370 (W)
System MOCP	60 (amp)		
Compressors RLA	22.1 (amp)		
Cooling FLA Total	35.5 (amp)		
Unit Oper Range-Nom Voltage	+/- 10%		

**DIMENSIONS**

Cabinet Width	47.0 (in.)	Horizontal Return Height	11.0 (in.)
Cabinet Length	83.3 (in.)	Horizontal Return Width	29.0 (in.)
Cabinet Height	43.4 (in.)		
Total Weight	780 (lb)		
Horizontal Supply Height	19.5 (in.)		
Horizontal Supply Width	20.0 (in.)		

**SOUND**

Outdoor Sound Rating	82 (db)
----------------------	---------



**Lennox Industries Inc. - Product Submittal**

System ID: RTU 1-4 Package Model: KCB060S4B	Description: PKGEE/5 TON/230-1
--	--------------------------------

**SYSTEM FEATURES**

Durable Outdoor Enamel Paint Finish	Limited compressor warranty of 5 years
Scroll Compressor	Limited warranty on all other components of 1 year
High Capacity Driers	See Limited Warranty Certificate included with unit for details
Separate Compressor and Controls Compartment	

**INCLUDED SYSTEM OPTIONS - FACTORY INSTALLED**

2 IN MERV4 FILTER
CONSTANT AIR VOLUME BELT DRIVE

**INCLUDED SYSTEM OPTIONS - FIELD INSTALLED**

14D90	4	K1ECON30A-3-LANDMARK ECONO STD SHORT
53W64	4	C1SNSR64FF1 SINGLE ENTHALPY
17W45	4	FDHECK00AN1 HORIZ. ECONO CONVERSION KT
14W32	4	T1EH0075AN1P 7.5KW 208/230-1
53W78	4	C1SNSR44AP1 SUP OR RET SMOKE DETECTOR KT

**Lennox Industries Inc. - Product Submittal**

System ID: RTU 1-4

Package Model: KCB060S4B

Description: PKGEE/5 TON/230-1

**DIMENSIONS - UNIT - INCHES (MM)**

Model No.	CORNER WEIGHTS								CENTER OF GRAVITY			
	AA		BB		CC		DD		EE		FF	
	Base lbs. Kg	Max. lbs. Kg	Base lbs. Kg	Max. lbs. Kg	Base lbs. Kg	Max. lbs. Kg	Base lbs. Kg	Max. lbs. Kg	Base In. mm	Max. In. mm	Base In. mm	Max. In. mm
024	101.46	122.56	118.53	125.57	152.69	161.73	131.60	197.90	39-1/2 1003	45 1143	20-1/2 521	20-1/2 521
030	102.48	123.58	118.54	125.57	153.69	162.74	132.60	197.90	39-1/2 1003	45 1143	20-1/2 521	20-1/2 521
036	107.48	132.60	123.56	131.60	159.72	177.80	139.62	213.97	39-1/2 1003	45 1143	20-1/2 521	20 508
048	107.48	132.60	123.58	131.60	159.72	177.81	138.62	213.87	39-1/2 1003	45 1143	20-1/2 521	20 508
060	119.53	142.65	140.63	152.69	197.89	205.93	166.75	251.114	39 991	44-3/4 1137	19-1/2 495	20 508
072	118.53	142.65	140.63	152.69	197.89	205.93	166.75	251.114	39 991	44-3/4 1137	19-1/2 495	20 508
074	119.53	142.65	140.63	152.69	197.89	205.93	166.75	251.114	39 991	44-3/4 1137	19-1/2 495	20 508
090	164.74	187.85	179.81	203.92	221.100	252.114	203.92	231.105	47 1194	47 1194	21 533	21 533

Base Unit - The unit with NO INTERNAL OPTIONS.

Max. Unit - The unit with ALL INTERNAL OPTIONS installed. (Economizer, Standard Static Power Exhaust Fans, Controls, etc.). Does not include accessories external to unit or high static power exhaust.

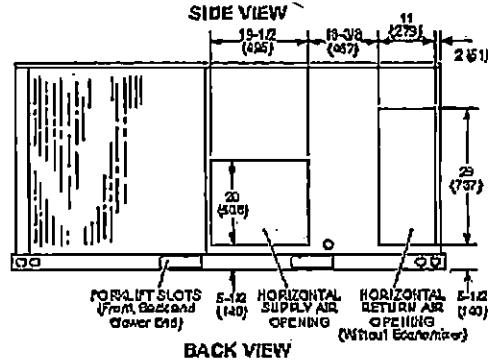
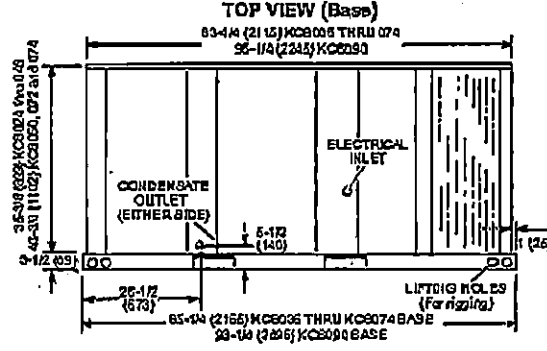
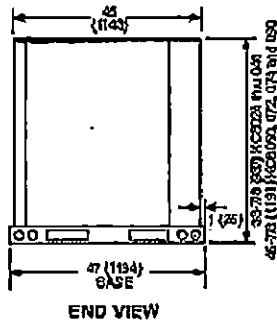
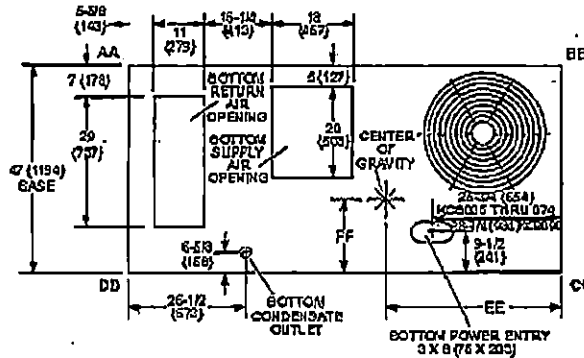

# Lennox Industries Inc. - Product Submittal

System ID: RTU 1-4

Package Model: KCB060S4B

Description: PKGEE/5 TON/230-1

## DIMENSIONS ACCESSORIES - INCHES (MM)

OUTDOOR AIR HOOD DETAIL WITH OPTIONAL ECONOMIZER AND BAROMETRIC RELIEF DAMPERS  
(Horizontal Applications)

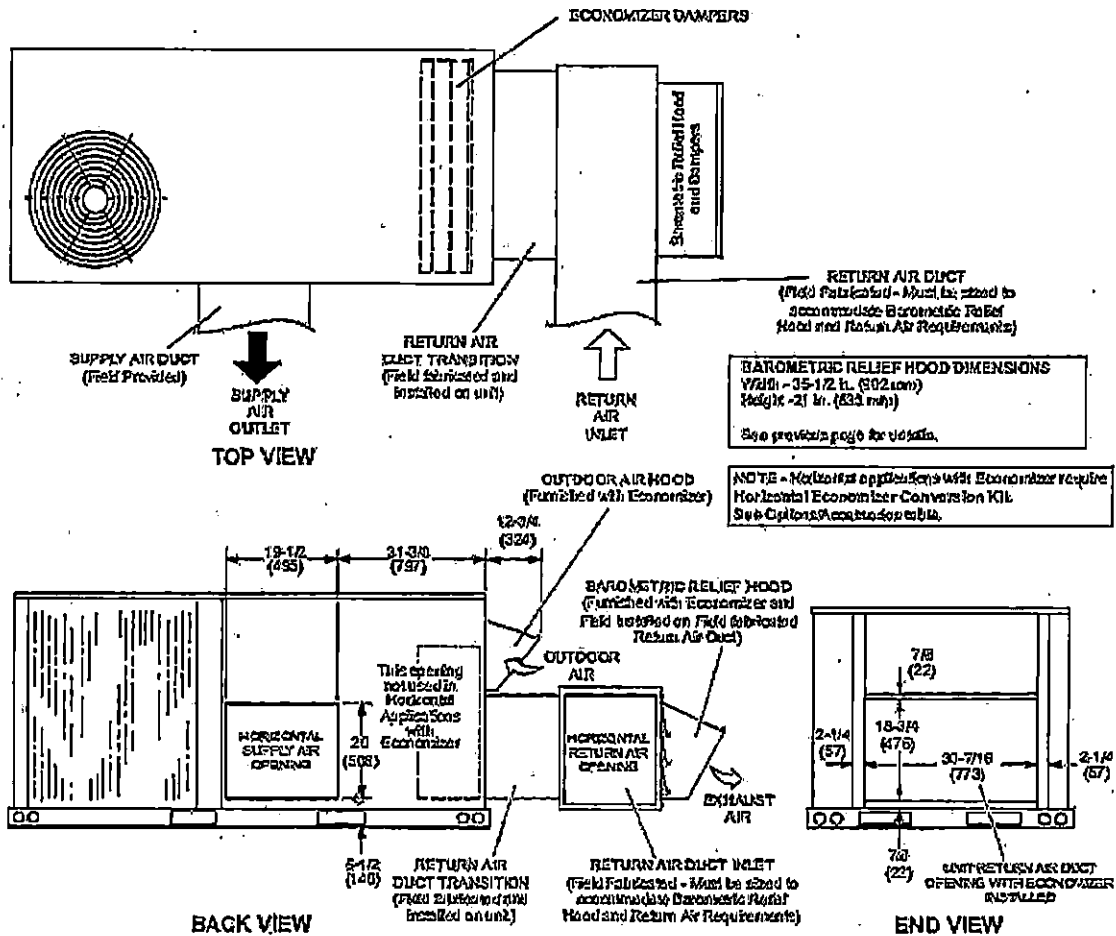

**Lennox Industries Inc. - Product Submittal**

System ID: RTU 1-4

Package Model: KCB060S4B

Description: PKGEE/5 TON/230-1

**UNIT CLEARANCES - INCHES (MM)**

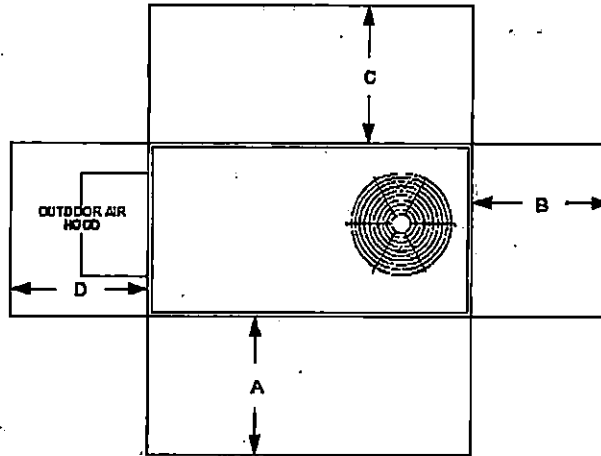

1 Unit Clearance	A		B		C		D		Top Clearance
	In.	mm	In.	mm	In.	mm	In.	mm	
Service Clearance	36	914	36	914	36	914	36	914	Unobstructed
Minimum Operation Clearance	36	914	36	914	36	914	36	914	

NOTE - Entire perimeter of unit base requires support when elevated above the mounting surface.  
 1 Service Clearance - Required for removal of serviceable parts.  
 Minimum Operation Clearance - Required clearance for proper unit operation.

Send

No.	Addressee	Start Time	Time	Prints	Result	Note
1114	98933693	01-10 09:04	00:01:35	008/008	OK	
1115	919195714703	01-14 13:00	00:00:22	001/001	OK	
1116	98936643	01-24 12:54	00:00:37	003/003	OK	

Note TMR:Timer TX, PDL:Polling, ORG:Original Size Setting, FME:Frame Erase TX,  
 DPG:Page Separation TX, MIX:Mixed Original TX, CALL:Manual TX, CSRC:CSRC,  
 FWD:Forward, PC:PC-FAX, BND:Double-Sided Binding Direction, SP:Special Original,  
 FCODE:F-code, RTX:re-TX, RLY:Relay, MBX:Confidential, BUL:Bulletin, SIP:SIP Fax,  
 IPADR:IP Address Fax, I-FAX:Internet Fax

Result OK: Communication OK, S-OK: Stop Communication, PW-OFF: Power Switch OFF,  
 TEL: RX from TEL, NG: Other Error, Cont: Continue, No Ans: No Answer,  
 Refuse: Receipt Refused, Busy: Busy, M-Full:Memory Full, LOVR:Receiving length Over,  
 POWR:Receiving page Over, FIL:File Error, DC:Decode Error, MDN:MDN Response Error,  
 DSN:DSN Response Error, PRINT:Compulsory Memory Document Print,  
 DEL:Compulsory Memory Document Delete, SEND:Compulsory Memory Document Send.

RX

No.	Addressee	Start Time	Time	Prints	Result	Note
4967		12-28 13:23	00:00:47	000/000	TEL	
4968		12-28 13:44	00:00:49	000/000	TEL	
4969	9197728572	12-28 16:37	00:01:17	003/003	OK	
4970		01-02 10:54	00:00:48	000/000	TEL	
4971	910 897 2662	01-02 12:03	00:00:21	001/001	OK	
4972	3364957214	01-03 11:05	00:00:34	002/002	OK	
4973	9104838737	01-03 12:30	00:00:27	002/002	OK	
4974		01-03 13:22	00:00:49	000/000	TEL	
4975		01-04 11:14	00:00:49	000/000	TEL	
4976	9197827911	01-04 13:28	00:00:39	002/002	OK	
4977		01-04 15:18	00:00:16	001/001	OK	
4978		01-04 15:38	00:00:22	002/002	OK	
4979		01-07 10:40	00:00:21	001/001	OK	
4980	919198294902	01-07 12:33	00:00:29	001/001	OK	
4981		01-07 13:00	00:00:49	000/000	TEL	
4982		01-07 16:14	00:00:48	000/000	TEL	
4983		01-07 18:12	00:00:25	002/002	OK	
4984	Bitting Elect	01-08 09:44	00:00:46	001/001	OK	
4985	9197760852	01-08 11:21	00:00:30	001/001	OK	
4986	919198294902	01-08 11:56	00:00:26	001/001	OK	
4987		01-08 14:29	00:00:49	000/000	TEL	
4988		01-08 14:34	00:00:49	000/000	TEL	
4989	9108920115	01-08 15:45	00:00:18	002/002	OK	
4990	3367885631	01-08 16:31	00:00:29	001/001	OK	
4991	Bitting Elect	01-08 16:33	00:01:16	001/001	OK	
4992	9197760852	01-08 17:26	00:00:55	002/002	OK	
4993	910 897 4589	01-09 09:29	00:00:40	001/001	OK	
4994		01-09 11:46	00:00:49	000/000	TEL	
4995		01-09 12:19	00:00:21	001/001	OK	
4996	9198766440	01-09 12:31	00:00:23	001/001	OK	
4997	9198766440	01-09 12:33	00:00:27	001/001	OK	
4998		01-09 14:19	00:00:48	000/000	TEL	
4999		01-09 15:00	00:01:16	008/008	OK	
5000		01-09 16:19	00:00:49	000/000	TEL	
5001		01-09 16:26	00:00:49	000/000	TEL	
5002		01-10 11:16	00:00:49	000/000	TEL	
5003		01-10 12:19	00:00:27	002/002	OK	
5004	9198947091	01-10 12:45	00:00:31	002/002	OK	
5005	9105684094	01-11 15:05	00:00:32	001/001	OK	
5006	9197185827	01-11 16:11	00:00:35	001/001	OK	
5007		01-11 17:16	00:00:49	000/000	TEL	
5008		01-11 17:51	00:00:25	002/002	OK	
5009		01-14 16:41	00:00:42	000/000	NG	
5010		01-14 16:43	00:00:47	000/000	TEL	
5011		01-14 16:44	00:00:47	000/000	TEL	
5012		01-14 16:48	00:00:38	001/001	NG	
5013		01-14 16:50	00:00:38	001/001	NG	
5014		01-14 16:56	00:01:05	000/000	NG	
5015		01-14 16:59	00:00:47	000/000	TEL	
5016		01-14 17:03	00:00:47	000/000	TEL	
5017		01-14 17:46	00:00:36	000/000	NG	
5018		01-14 17:48	00:00:02	000/000	NG	
5019		01-14 17:49	00:01:06	003/003	OK	
5020		01-15 09:46	00:00:49	000/000	TEL	
5021		01-15 11:24	00:00:49	000/000	TEL	
5022		01-15 11:32	00:00:49	001/001	NG	
5023		01-15 11:35	00:00:32	001/001	OK	
5024	910484 7453	01-15 14:58	00:00:24	001/001	OK	
5025	NextivaFax	01-16 13:28	00:00:34	001/001	OK	
5026	919198294902	01-16 13:35	00:01:51	000/000	NG	

Note THR:Timer TX, POL:Polling, ORG:Original Size Setting, FME:Frame Erase TX, PGS:Page Separation TX, MIX:Mixed Original TX, CALL:Manual TX, CSRC:CSRC, FWD:Forward, PC:PC-FAX, BND:Double-Sided Binding Direction, SP:Special Original, FCODE:F-code, RTX:Re-TX, RLY:Relay, MBX:confidential, BUL:Bulletin, SIP:SIP Fax, IPADR:IP Address Fax, I-FAX:Internet Fax

Result OK: Communication OK, S-OK: Stop Communication, PW-OFF: Power Switch OFF, TEL: Fax from TEL, NG: No Answer, Cont: Continue, No Ans: No Answer, Refuse: Receipt Refused, Busy: Busy, M-Full:Memory Full, LOVR:Receiving length Over, POVR:Receiving page Over, FIL:File Error, DC:Decode Error, MDN:MDN Response Error, DSN:DSN Response Error, PRINT:Compulsory Memory Document Print, DEL:Compulsory Memory Document Delete, SEND:Compulsory Memory Document Send.

RX

No.	Addressee	Start Time	Time	Prints	Result	Note
5027	919198294902	01-16 13:39	00:00:32	001/001	OK	
5028		01-16 13:51	00:00:49	000/000	TEL	
5029		01-16 13:56	00:00:49	000/000	TEL	
5030		01-16 14:59	00:00:51	000/000	TEL	
5031		01-16 16:58	00:00:43	003/003	OK	
5032	910 892 3363	01-16 18:12	00:00:19	001/001	OK	
5033	919+661+6335	01-17 10:15	00:00:20	001/001	OK	
5034	910484 7453	01-17 14:50	00:00:22	001/001	OK	
5035		01-17 16:05	00:00:49	000/000	TEL	
5036		01-17 16:34	00:00:39	004/004	OK	
5037		01-18 13:07	00:00:24	001/001	OK	
5038	910484 7453	01-18 15:47	00:00:24	001/001	OK	
5039		01-18 16:50	00:00:49	000/000	TEL	
5040		01-18 17:25	00:06:48	013/013	NG	
5041		01-18 17:37	00:04:58	015/015	OK	
5042		01-22 11:01	00:00:33	002/002	OK	
5043		01-22 11:33	00:00:19	001/001	OK	
5044	Bitting Elect	01-22 11:45	00:00:50	001/001	OK	
5045	Bitting Elect	01-22 14:47	00:00:56	001/001	OK	
5046	919 639 8701	01-22 17:06	00:00:31	001/001	OK	
5047	9194004276	01-23 10:48	00:00:33	003/003	OK	
5048	910484 7453	01-23 11:50	00:00:26	001/001	OK	
5049		01-23 12:57	00:00:49	000/000	TEL	
5050		01-23 13:40	00:00:23	001/001	OK	
5051		01-23 14:12	00:00:59	002/002	OK	
5052	919 773 2270	01-23 15:06	00:00:46	001/001	OK	
5053		01-23 18:02	00:00:52	002/002	OK	
5054		01-23 18:19	00:01:01	002/002	OK	
5055	9102955770	01-24 08:45	00:00:40	001/001	OK	
5056	919 556 9502	01-24 09:53	00:00:20	001/001	OK	
5057	9193621462	01-24 11:04	00:00:29	002/002	OK	
5058		01-24 11:15	00:00:26	001/001	OK	
5059		01-24 12:10	00:00:36	001/001	OK	
5060		01-24 12:15	00:00:18	001/001	OK	
5061		01-24 14:34	00:02:31	012/012	OK	
5062		01-24 14:54	00:00:49	000/000	TEL	
5063		01-24 16:19	00:00:49	000/000	TEL	

Note TMR:Timer TX, POL:Polling, ORG:Original Size Setting, FME:Frame Erase TX, DPG:Page Separation TX, MIX:MixeD Original TX, CALL:Manual TX, CSAC:CSAC, FWD:Forward, PC:PC-Fax, BND:Double-Sided Binding Direction, Sp:Special Original, CODE:IF-Code, RTX:Re-TX, RLV:Relay, MBX:Confidential, BUL:Bulletin, SIP:SIP Fax, IPADR:IP Address Fax, I-FAX:Internet Fax

Result OK: Communication OK, S-OK: Stop Communication, PW-OFF: Power Switch OFF, TEL: RX from TEL, NG: Other Error, CONT: Continue, No Ans: No Answer, Refuse: Receipt Refused, Busy: Busy, M-Full:Memory Full, LOVR:Receiving length Over, POUV:Receiving page Over, FIL:File Error, DC:Decode Error, MDN:MDN Response Error, DSN:DSN Response Error, PRINT:Compulsory Memory Document Print, DEL:Compulsory Memory Document Delete, SEND:Compulsory Memory Document Send.