

ON-SITE SOIL EVALUATION FOR ON-SITE WASTEWATER

APPLICANT NAME _____

DATE _____

FACTORS		PROFILES								
		1	2	3	4	5	6	7	8	9
LANDSCAPE POSITION	.1940									
SLOPE (%)	.1940									
HORIZON 1 DEPTH		0-36	0-24	0-24						
Texture Group	.1941(A)(1)	SL	SL	SL						
Consistence	.1941	VFr	VFr	VFr						
Structure	.1941(A)(2)	G	G	G						
Mineralogy	.1941(A)(3)	NEP	NEP	NEP						
HORIZON 2 DEPTH			24-36	24-36						
Texture Group	.1941(A)(1)		SCI	SCI						
Consistence	.1941		Fr	Fr						
Structure	.1941(A)(2)		SOL	SOL						
Mineralogy	.1941(A)(3)		SOd	SOd						
HORIZON 3 DEPTH										
Texture Group	.1941(A)(1)									
Consistence	.1941									
Structure	.1941(A)(2)									
Mineralogy	.1941(A)(3)									
HORIZON 4 DEPTH										
Texture Group	.1941(A)(1)									
Consistence	.1941									
Structure	.1941(A)(2)									
Mineralogy	.1941(A)(3)									
SOIL WETNESS	.1942									
RESTRICTIVE HORIZON	.1944									
SAPROLITE	.1943/1956									
CLASSIFICATION	.1948	S	PS	PS						
LONG TERM ACCEPTANCE RATE	.1955	.8	.5	.5						

R4.

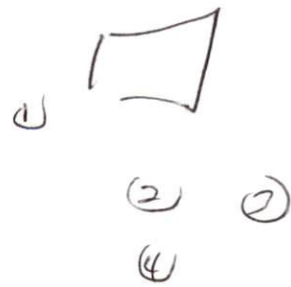

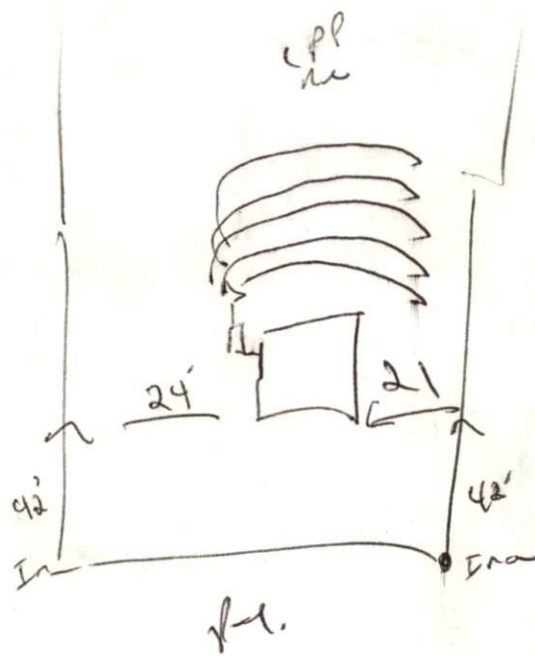

3 X 80
18'-24"

TURTLE POINT DRIVE (60' PUBLIC R/W)

**LAFAYETTE ROAD (S.R. 1443)
(60' PUBLIC R/W)**

BUILDING SETBACKS:
 FRONT: 36'
 SIDE: 10'
 REAR: 25'
 CORNER SIDE: 20'
 MINIMUM LOT WIDTH: 100'
 MINIMUM LOT SIZE: 25,000 SQ. FT.

N/F
 DIANE S. BARBOUR
 D.B.1133 PG.177

N/F
 PHILLIP L. DUVALL
 D.B.1217 PG.922

Victoria Hills Subd

OWNER/DEVELOPER:
 RUFUS R. ANDERSON
 2024 BAPTIST GROVE ROAD
 FUQUAY-VARINA, N.C. 27526
 (919) 552-8786

- L10 S 49°08'07"W
- L11 S 49°08'07"W
- L12 S 52°20'40"W
- L13 S 55°28'30"W
- L14 S 58°58'46"W
- L15 S 58°58'46"W
- L16 S 63°04'10"W
- L17 S 66°23'18"W
- L18 S 66°23'18"W
- L19 S 69°21'11"W
- L20 S 72°11'30"W
- L21 S 74°28'39"W
- L22 S 77°05'05"W
- L23 S 80°20'35"W
- L24 S 83°59'43"W
- L25 S 88°18'08"W
- L26 N 87°51'05"W
- L27 N 84°57'52"W
- L28 N 82°47'02"W
- L29 N 81°15'25"W
- L30 N 79°43'02"W

CURVE	RADIUS
C23	1049.37'
C24	25.00'
C25	7'
C26	7'
C27	0'
C28	50.00'
C29	50.00'
C30	50.00'
C31	50.00'
C32	25.00'
C33	843.17'
C34	25.00'
C35	999.37'
C36	30.00'
C37	50.00'
C38	50.00'
C39	50.00'
C40	50.00'
C41	25.00'
C42	25.00'
C43	999.37'
C44	999.37'

SUBDIVISION PLAT OF:
VICTORIA HILLS

