

# IMPROVEMENT PERMIT 40000808

Be it ordained by the Harnett County Board of Health as follows: Section III, Item B. "No Person shall begin construction of any building at which a septic tank system is to be used for disposal of sewage without first obtaining a written permit from the Harnett County Health Department."

Name: (owner) Tomas Rubio Martinez  New Installation  Septic Tank  
Property Location: SR# 1209  Repairs  Nitrification Line

Subdivision TRAC South Lot # 15

Tax ID # \_\_\_\_\_ Quadrant # \_\_\_\_\_

Number of Bedrooms Proposed: 3 (14x70) Lot Size: 1.366 AC

Basement with Plumbing:  14x80 Garage:  9HW NOTE change in house location

Water Supply:  Well  Public  Community 125' from front fence 5/18/1

Distance From Well: 50 ft.

Following is the minimum specifications for sewage disposal system on above captioned property. Subject to final approval.

Type of system:  Conventional  Other Pump to Conventional

Size of tank: Septic Tank: 1000 gallons Pump Tank: 1000 gallons

Subsurface Drainage Field No. of 8 exact length 30 width of 3 depth of 18-24 in.  
ditches of each ditch ft. ditches ft. ditches in.

French Drain Required: \_\_\_\_\_ Linear feet

Date: 8-22-2000

Signed: [Signature]  
Environmental Health Specialist

This permit is subject to revocation if site plans or intended use change.

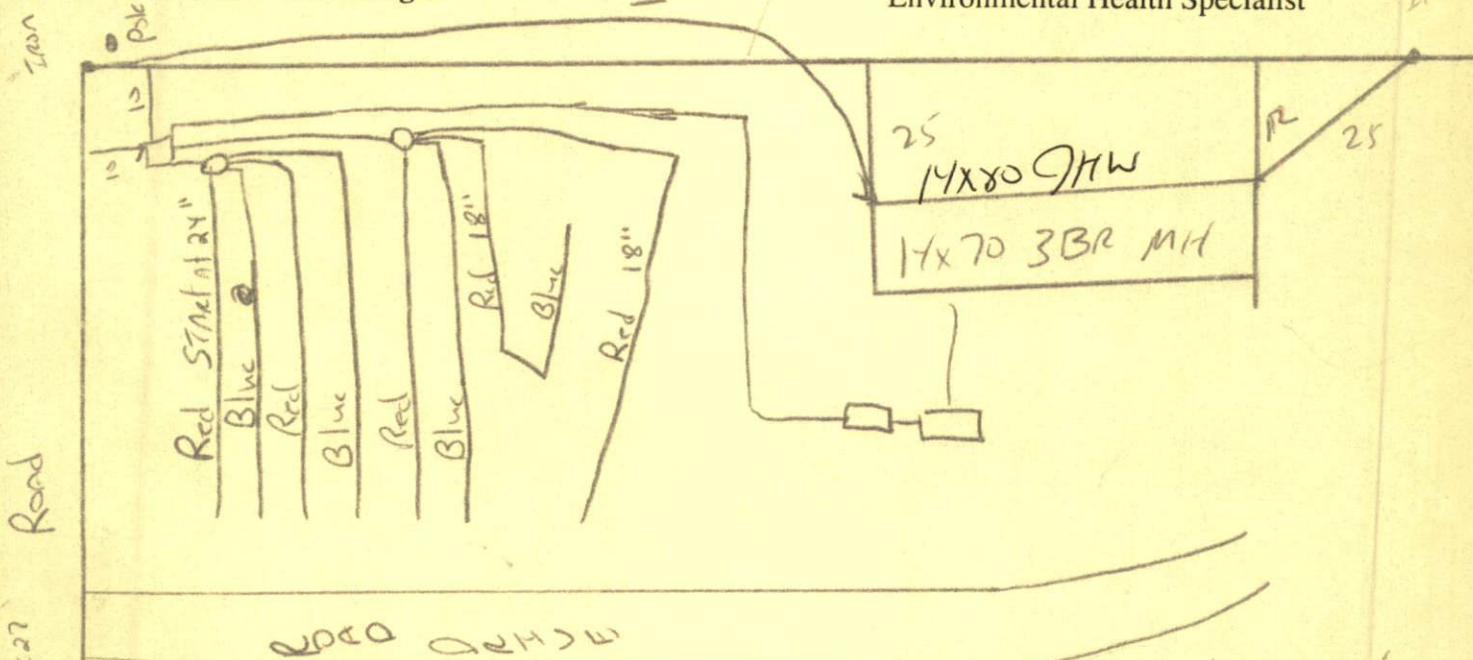

NOTE 14' 6 Lines start At 24" And Run To 18" - Will have stepdown  
Last 2 line start At 18" & run on contour  
Meet on site Do not Drive or Park on septic system



**HARNETT COUNTY HEALTH DEPARTMENT  
AUTHORIZATION TO CONSTRUCT**

Authorization is hereby given to construct a wastewater system to the specifications described by Harnett County Health Department Improvement Permit # 18058. This authorization shall be valid for a period not to exceed five (5) years from the date of issuance. This authorization will be invalid if ownership, site plans, or intended use change.

Owner or Authorized Agent Tomas Rubio Martinez

Name: \_\_\_\_\_ Telephone # 499-0978

Address: \_\_\_\_\_

Property Location: SR # 1209 Road Name \_\_\_\_\_

New Installation  Repair \_\_\_\_\_ Septic Tank  Nitrification Lines

Subdivision Trace South Lot # 15

Number of Bedrooms Proposed: 3(14x7) Lot size: 1.366 AC

Basement \_\_\_\_\_ With Plumbing \_\_\_\_\_ Without Plumbing \_\_\_\_\_

Water Supply: Well \_\_\_\_\_ Public  Minimum Well Setback: \_\_\_\_\_ ft.

Type of System: Conventional \_\_\_\_\_ Other

Tank Volume: Septic Tank 1000 gallons Pump Chamber 1000 gallons

**Nitrification Field Specifications**

Number of fields 1 Number of Lines per Field 8 Length of lines 30

Width of ditches 3 ft. Depth of ditches 18 1/2 inches

French Drain: Linear feet required \_\_\_\_\_ Depth of gravel \_\_\_\_\_

No wastewater system shall be covered or placed into use by any person until an inspection by the Harnett County Health Department has determined that the system has been installed according to the conditions of the improvement permit and that a valid operations permit has been issued.

Authorized Agent for Harnett County Health Department

Name: [Signature] Date: 8-22-2000