

**FAX TRANSMISSION BY**  
**TOM McDONALD**  
**105 RIDGE VIEW DRIVE, CAMERON, NC 28326-6551**

DATE: 3/16/04

TO: JOE WEST

SUBJ: PROPOSAL FOR SITE CHANGES

IN REFERENCE TO OUR CONVERSATION LAST WEEK

OUR CURRENT SEPTIC SYSTEM REQUIRES SEWERAGE TO BE PUMPED UP TO DISTRIBUTION SYSTEM IN FRONT YARD. SEPTIC TANK IS IN BACK YARD. IT IS LOCATED IN THE MIDDLE OF THE ONLY LEVEL AREA IN THE BACK THAT IS OPEN AREA.

WE PROPOSE INSTALLING A NEW SEPTIC TANK AND DISTRIBUTION SYSTEM SOUTH AND WEST OF THE HOUSE. THE LOT HAS LESS OF A SLOPE ON THAT SIDE OF THE LOT. THE EXISTING TANK WOULD BE PUMPED OUT AND FILLED WITH SAND. THE EXISTING DISTRIBUTION LINES THEN WOULD BE ABANDONED IN PLACE.

WE WANT TO PLANT MORE TREES IN FRONT YARD BUT CANNOT BECAUSE ROOT SYSTEMS WOULD FOWL THE DRAIN FIELD LINES.

WE ALSO PLAN TO BUILD A 2-CAR GARAGE WITH ROOM OVER SO I CAN HAVE A ROOM TO WORK ON MY ARTWORKS.

ENCLOSED ARE COPY OF PROPOSED CHANGES AND RECENT SURVEY WHICH WE HAD MADE. THAT SURVEY DETERMINED THAT THE HOUSE WAS BUILT 6" INTO THE EAST 10'-0" EASEMENT. THIS HAS BEEN REMEDIED BY THE CONTRACTOR/DEVELOPER BY DEEDING US ADDITIONAL LAND ON THE WEST SIDE OF THE LOT TO CORRECT THIS. THOSE DOCUMENTS SHOULD BE ON RECORD NOW. IT IS NO PROBLEM NOW AND MATTER WAS SETTLED WITHOUT ANY DISPUTE. PLEASE DON'T TAKE ISSUE WITH THIS. IT IS SETTLED.

PLEASE CONTACT ME REGARDING OUR PROPOSALS AND WHAT IS NEEDED TO DETERMINE FEASIBILITY. THANKS. TOM.

# PROPOSAL FOR CHANGES

BY: THOMAS R. MCDONALD

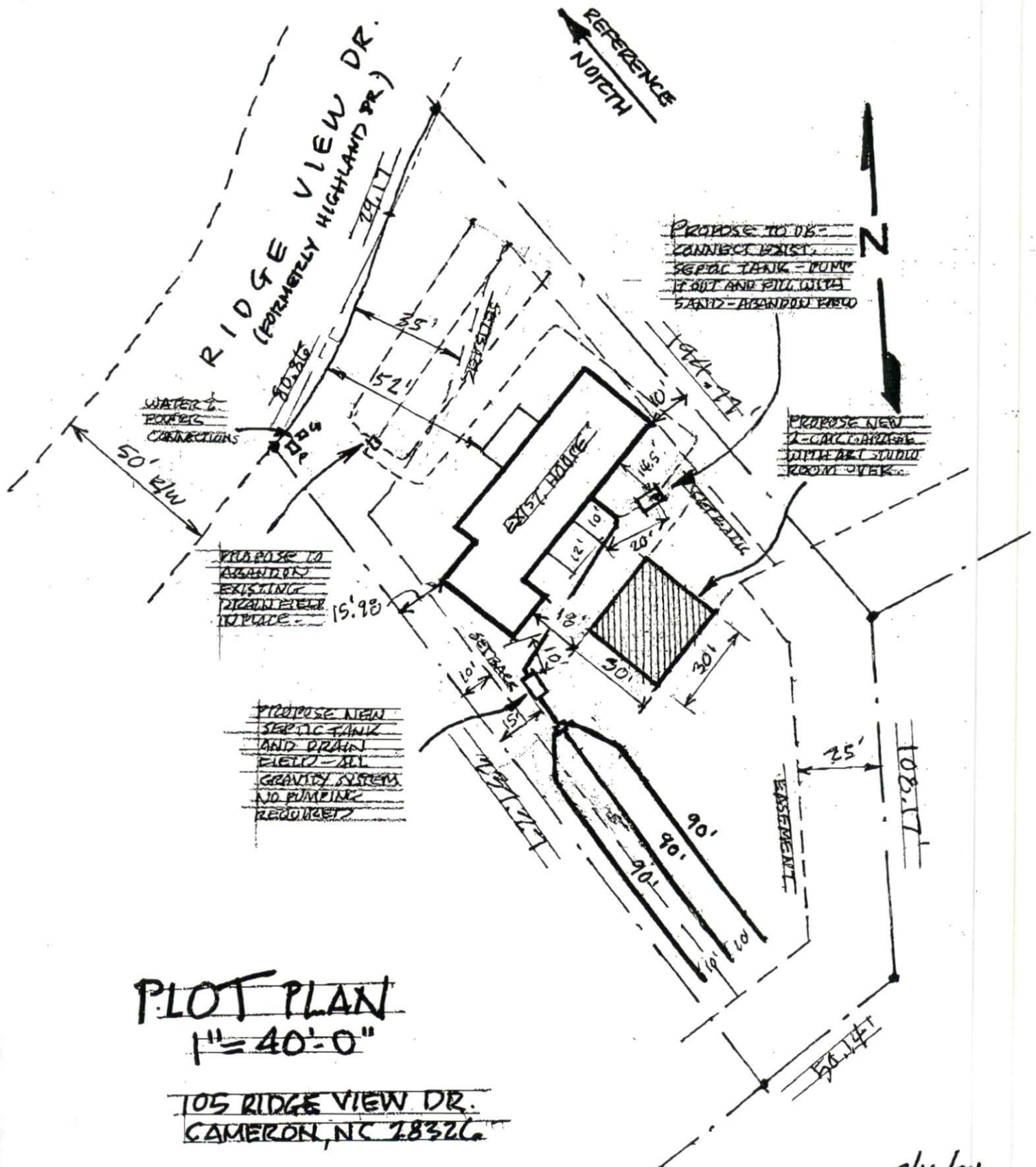

HP 5379

.. SURVEY FOR ..

THOMAS R. MCDONALD

TWP: JOHNSONVILLE

SCALE: 1" = 40' DATE: JUNE 09, 03

REVISED JUNE 30, 2003

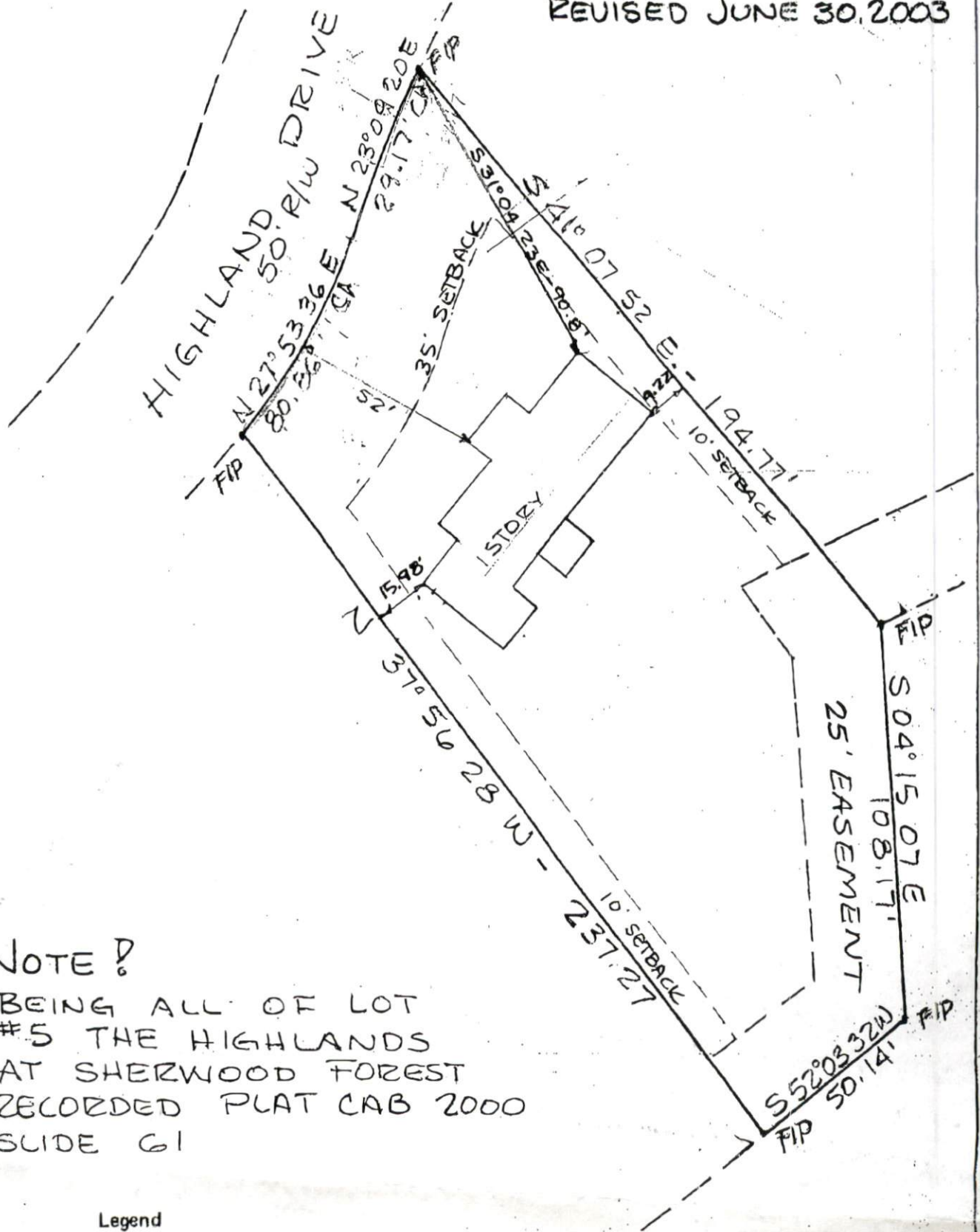

NOTE!

BEING ALL OF LOT  
 #5 THE HIGHLANDS  
 AT SHERWOOD FOREST  
 RECORDED PLAT CAB 2000  
 SLIDE 61

ENVIRONMENTAL HEALTH SECTION  
**OPERATIONS PERMIT**

NE 14457  
 00-40000772

tion  
 fro  
 Na  
 Pr  
 Su  
 Ta  
 Nu  
 Ba  
 Wa  
 Di  
 Fo  
 fir  
 Ty  
 Si  
 Si  
 D  
 F  
 T  
 F

Name: (owner) Robert Cieri  
 Property Location: SR# NC 24/27  
 Subdivision The Highlands  
Sherwood Forest  
 TAX ID# \_\_\_\_\_  
 Contractor: W. Sharpe  
 New Installation  Septic Tank  
 Repairs  Nitrification Lin  
 Lot # 5  
 Quadrant # \_\_\_\_\_  
 Registration # \_\_\_\_\_

Basement with Plumbing:  Garage:   
 Water Supply:  Well  Public  Community  
 Distance From Well: 50 ft.

Following are the specifications for the sewage disposal system on above captioned property.

Type of system:  Conventional  Other Pump to Conv.  
 Size of tank: Septic Tank: 1000 gallons Pump Tank: 1000 gallons  
 Subsurface Drainage Field: No. of ditches 3 exact length of each ditch 70 ft. width of ditches 3 ft. depth of ditches 18 in.  
 French Drain: \_\_\_\_\_ Linear feet

PERMIT NO. 16769  
 Date: 5-22-01  
 Inspected by: JR L...  
 Environmental Health Specialist

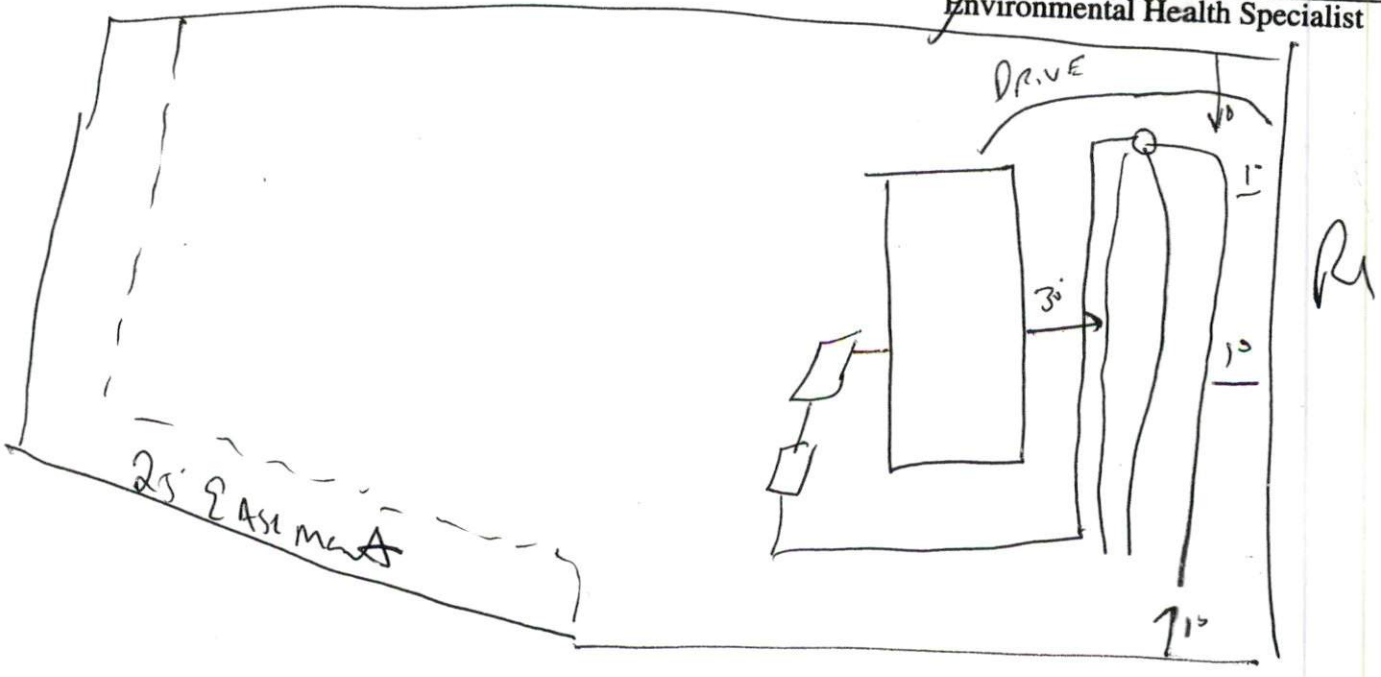

# IMPROVEMENT

Be it ordained by the Harnett County Board of Health as follows: Section III, Item B. "No Person shall be permitted to install, alter, or maintain any septic tank system for the disposal of sewage without first obtaining a written permit from the Harnett County Health Department."

Name: (owner) Robert Cieri  New Installation  Septic Tank  
 Property Location: SR# NC 24/27  Repairs  Nitrification Line

Subdivision The Highlands at Sherwood Forest Lot # 5

Tax ID # \_\_\_\_\_ Quadrant # \_\_\_\_\_

Number of Bedrooms Proposed: 3 Lot Size: 0.57 AC

Basement with Plumbing:  Garage:

Water Supply:  Well  Public  Community

Distance From Well: 55 ft.

Following is the minimum specifications for sewage disposal system on above captioned property. Subject to final approval.

Type of system:  Conventional  Other Pump to Conventional

Size of tank: Septic Tank: 1000 gallons Pump Tank: 1000 gallons

Subsurface Drainage Field No. of ditches 3 exact length of each ditch 70 ft. width of ditches 3 ft. depth of ditches 18 in.

French Drain Required: \_\_\_\_\_ Linear feet

Date: 10.24.2000  
 Signed: [Signature]  
 Environmental Health Specialist

This permit is subject to revocation if site plans or intended use change.

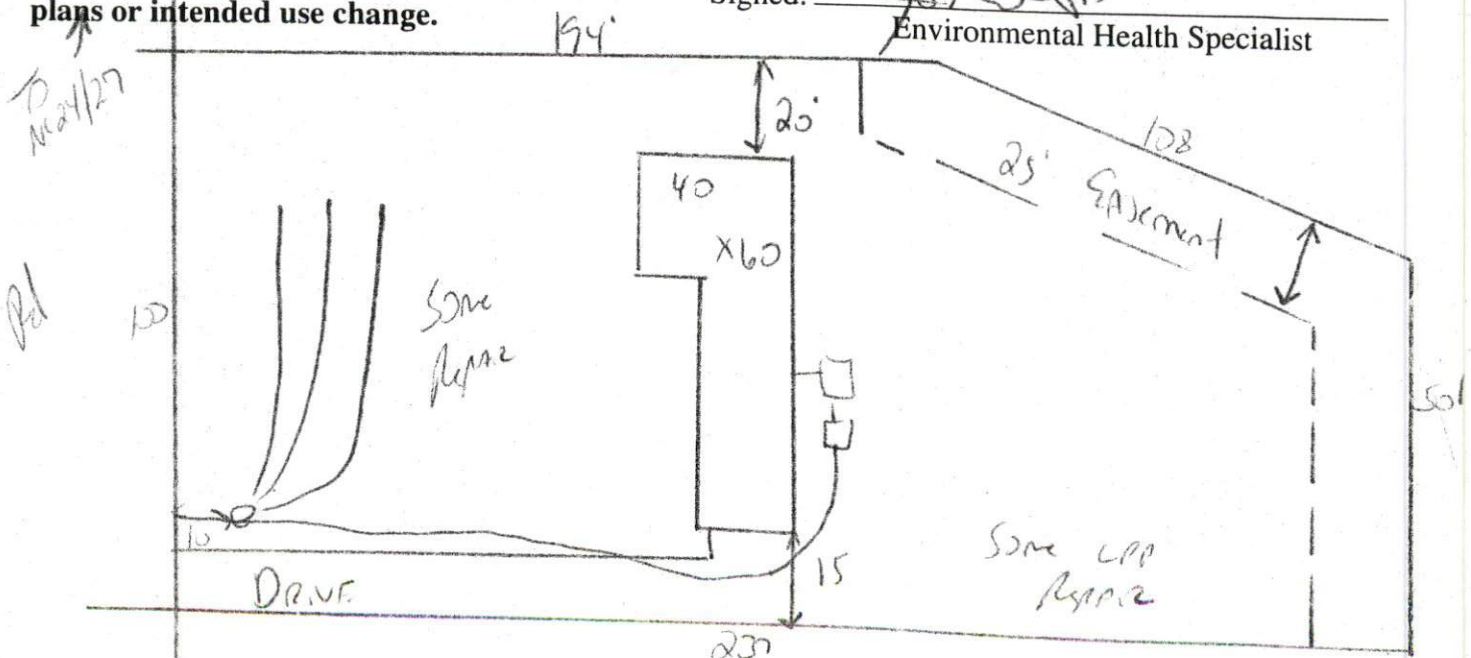

Meet onsite Before Installing - may not need Pump  
 Maintain all set Backs

~~DE~~

on  
04-06-01

Told work  
need to

fill out  
App. to  
chart