

IMPROVEMENT PERMIT

40000769

Be it ordained by the Harnett County Board of Health as follows: Section III, Item B. "No Person shall begin construction of any building at which a septic tank system is to be used for disposal of sewage without first obtaining a written permit from the Harnett County Health Department."

Name: (owner) Robert J Terri Cieri
Property Location: SR# NC24/27
New Installation, Septic Tank, Repairs, Nitrification Line

Subdivision The High Lands at Sheewood Forest Lot # 13

Tax ID # Quadrant #

Number of Bedrooms Proposed: 3 (28x60) Lot Size: .62 Ac

Basement with Plumbing: Garage:

Water Supply: Well, Public, Community

Distance From Well: 50 ft.

Following is the minimum specifications for sewage disposal system on above captioned property. Subject to final approval.

Type of system: Conventional, Other

Size of tank: Septic Tank: 1000 gallons Pump Tank:

Subsurface Drainage Field No. of ditches: 3 exact length of each ditch: 70 ft. width of ditches: 3 ft. depth of ditches: 18" in.

French Drain Required: Linear feet

Date: 10.24.2000

Signed: Joe White Environmental Health Specialist

This permit is subject to revocation if site plans or intended use change.

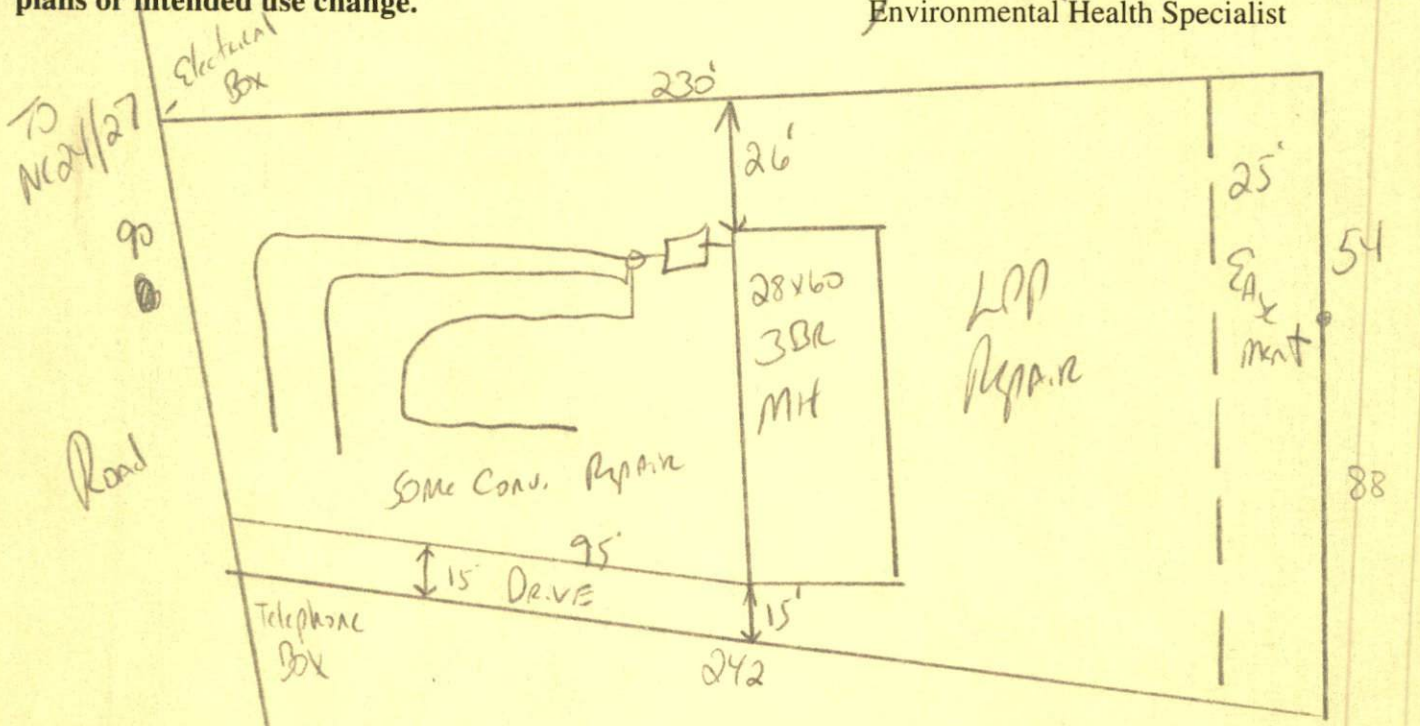

STUB out Plumbing shallow 18" d-1 MAINTAIN ALL SET BACKS

HARNETT COUNTY HEALTH DEPARTMENT
AUTHORIZATION TO CONSTRUCT

Authorization is hereby given to construct a wastewater system to the specifications described by Harnett County Health Department Improvement Permit # 16770. This authorization shall be valid for a period not to exceed five (5) years from the date of issuance. This authorization will be invalid if ownership, site plans, or intended use change.

Owner or Authorized Agent Robert J Teeri Cicci

Name: _____ Telephone # 999-2424

Address: _____

Property Location: SR # NC 24/27 Road Name _____

New Installation Repair Septic Tank Nitrification Lines

Subdivision The Highlands At Skewood Forest Lot # B

Number of Bedrooms Proposed: 3 Lot size: .62 Ac

Basement With Plumbing Without Plumbing

Water Supply: Well Public Minimum Well Setback: _____ ft.

Type of System: Conventional Other

Tank Volume: Septic Tank 1000 gallons Pump Chamber _____ gallons

Nitrification Field Specifications

Number of fields 1 Number of Lines per Field 3 Length of lines 70

Width of ditches 3 ft. Depth of ditches 18-24 inches

French Drain: Linear feet required _____ Depth of gravel _____

No wastewater system shall be covered or placed into use by any person until an inspection by the Harnett County Health Department has determined that the system has been installed according to the conditions of the improvement permit and that a valid operations permit has been issued.

Authorized Agent for Harnett County Health Department

Name: Joe Waters Date: 10.24.2000