

00-40000731

IMPROVEMENT PERMIT

Be it ordained by the Harnett County Board of Health as follows: Section III, Item B. "No Person shall begin construction of any building at which a septic tank system is to be used for disposal of sewage without first obtaining a written permit from the Harnett County Health Department."

Name: (owner) Lynn Williams New Installation Septic Tank
Property Location: SR# 2026 Repairs Nitrification Line

Subdivision Byrd Mill Rd. Subd. Lot # 18

Tax ID # _____ Quadrant # _____

Number of Bedrooms Proposed: Three Lot Size: _____

Basement with Plumbing: Garage:

Water Supply: Well Public Community

Distance From Well: 50 ft.

Following is the minimum specifications for sewage disposal system on above captioned property. Subject to final approval.

Type of system: Conventional Other _____

Size of tank: Septic Tank: 1000 gallons Pump Tank: _____ gallons

Subsurface Drainage Field No. of ditches 2 exact length 75 ft. width of 3 ft. depth of 30 in.

French Drain Required: _____ Linear feet

Date: 05 September 2000

This permit is subject to revocation if site plans or intended use change.

Signed: Vernon R. Dodge
Environmental Health Specialist

(170') Rear Prop. Line

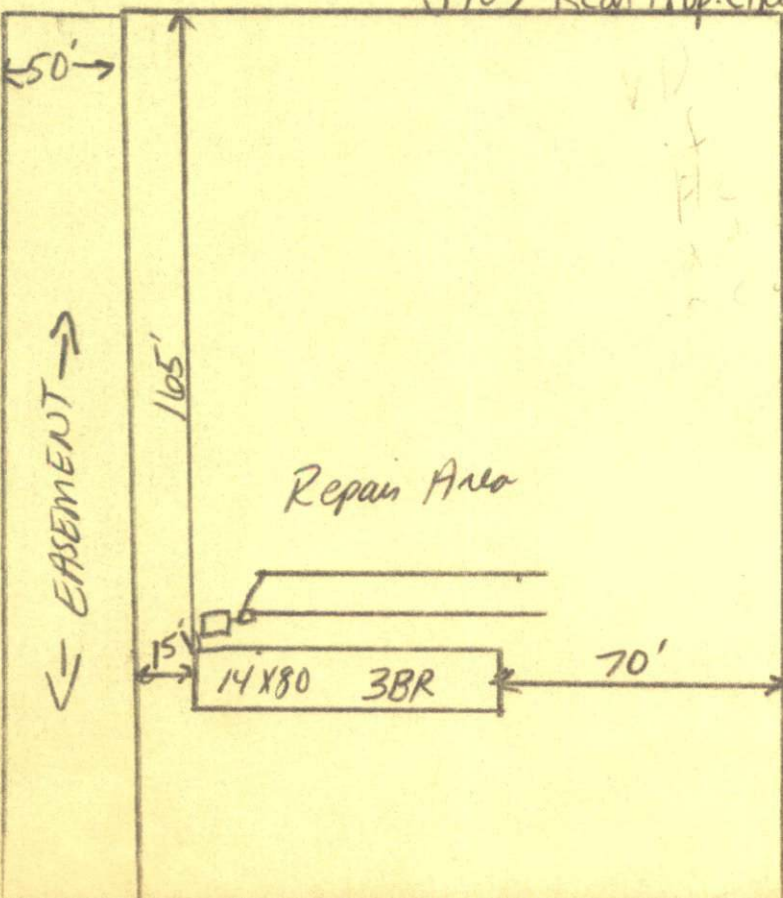

HA RNETT COUNTY HEALTH DEPARTMENT
AUTHORIZATION TO CONSTRUCT

Authorization is hereby given to construct a wastewater system to the specifications described by Harnett County Health Department Improvement Permit # 18104. This authorization shall be valid for a period not to exceed five (5) years from the date of issuance. This authorization will be invalid if ownership, site plans, or intended use change.

Owner or Authorized Agent _____

Name: Lynn Williams Telephone # 892-9319

Address: Box 267 Roosevelt Rd Erwin, NC

Property Location: SR# 2026 Road Name Byrd Mill

New Installation Repair _____ Septic Tank Nitrification Lines

Subdivision Byrd Mill Subd. Lot # 18

Number of Bedrooms Proposed: Three Lot size: _____

Basement _____ With Plumbing _____ Without Plumbing _____

Water Supply: Well Public _____ Minimum Well Setback: 50 ft.

Type of System: Conventional Other _____

Tank Volume: Septic Tank 1000 gallons Pump Chamber _____ gallons

Nitrification Field Specifications

Number of fields 1 Number of Lines per Field 2 Length of lines 75 feet

Width of ditches 3 ft. Depth of ditches 30 inches

French Drain: Linear feet required _____ Depth of gravel _____

No wastewater system shall be covered or placed into use by any person until an inspection by the Harnett County Health Department has determined that the system has been installed according to the conditions of the improvement permit and that a valid operations permit has been issued.

Authorized Agent for Harnett County Health Department

Name: Ulmer K. Ray Date: 05 Sept 2000