

sites and easements to public or private use as noted, and all of the land shown hereon is within the subdivision regulation jurisdiction of Harnett County except.

THE RESPONSIBILITY OF THOSE INDIVIDUALS WHO PURCHASE THE PROPERTY.

12-2 1999 *Johnny R. Ragan*
 Date owner

15' TRAVELWAY WITH A MINIMUM OF THREE(3) INCHES

owner

BECKY ANN RAGAN
 DB 938, PG 340
 PC D, SLIDE 80-C

SITE PLAN APPROVAL
 DISTRICT N/A USE DWELLING
 #BEDROOMS 3
 Date 12-9-99
 Zoning Administrator *[Signature]*

Required Property Line Setbacks

	Minimum	Actual
Front	<u>35</u>	<u>80</u>
Side	<u>10</u>	<u>40</u>
Corner	<u>—</u>	<u>—</u>
Rear	<u>25</u>	<u>190</u>
Nearest Building	<u>10</u>	<u>—</u>

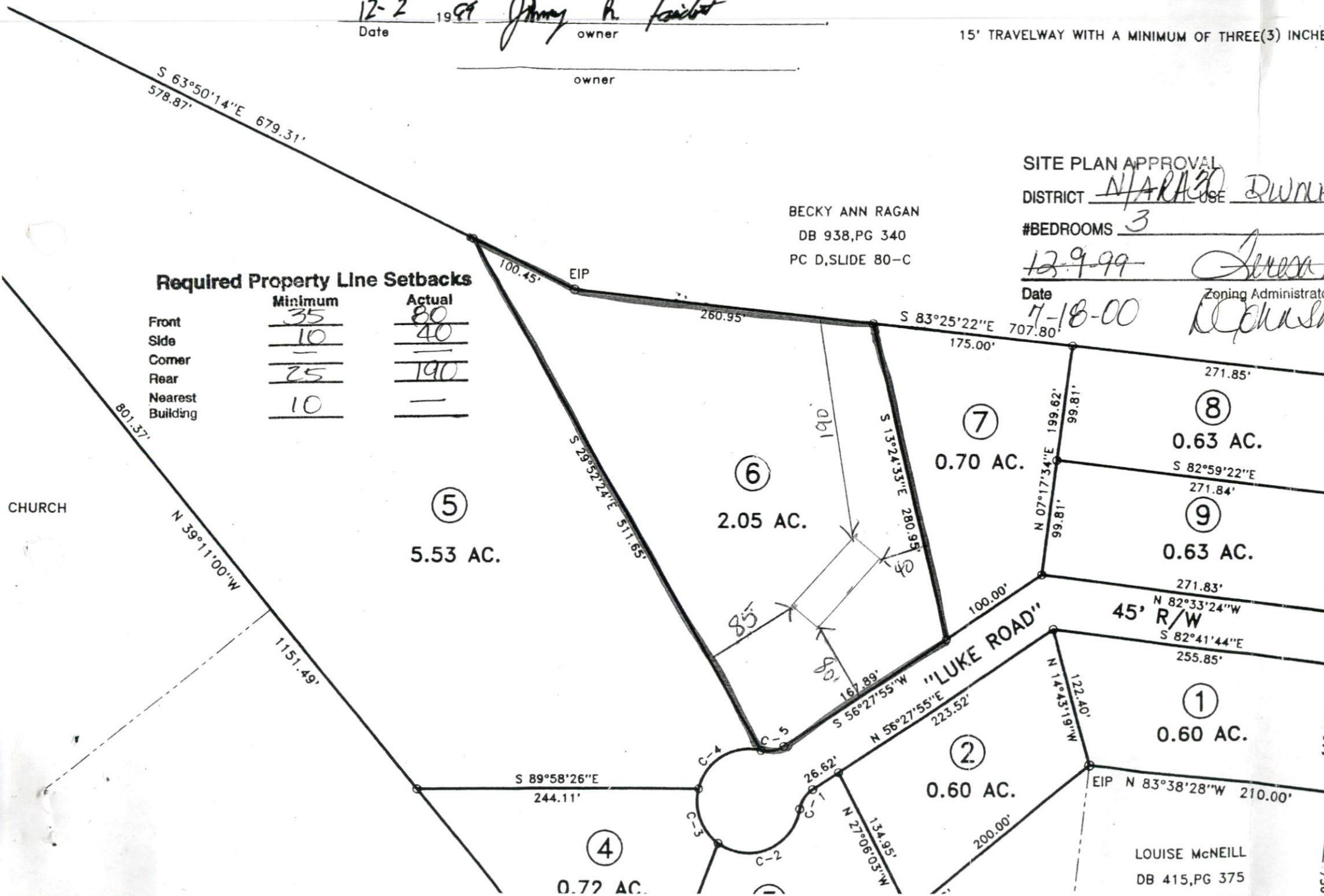

LOUISE McNEILL
 DB 415, PG 375