

APPLICANT NAME \_\_\_\_\_

DATE \_\_\_\_\_

FACTORS		PROFILES								
		1	2	3	4	5	6	7	8	9
LANDSCAPE POSITION	.1940									
SLOPE (%)	.1940									
HORIZON 1 DEPTH		0-40	0-42	0-36	0-42					
Texture Group	.1941(A)(1)	CL	CL	CL	CL					
Consistence	.1941									
Structure	.1941(A)(2)									
Mineralogy	.1941(A)(3)									
HORIZON 2 DEPTH		40-44		30-38						
Texture Group	.1941(A)(1)	SC		SC						
Consistence	.1941									
Structure	.1941(A)(2)									
Mineralogy	.1941(A)(3)									
HORIZON 3 DEPTH										
Texture Group	.1941(A)(1)									
Consistence	.1941									
Structure	.1941(A)(2)									
Mineralogy	.1941(A)(3)									
HORIZON 4 DEPTH										
Texture Group	.1941(A)(1)									
Consistence	.1941									
Structure	.1941(A)(2)									
Mineralogy	.1941(A)(3)									
SOIL WETNESS	.1942									
RESTRICTIVE HORIZON	.1944									
SAPROLITE	.1943/.1956									
CLASSIFICATION	.1948	PS	S	PS	S					
LONG TERM ACCEPTANCE RATE	.1955	.8	.8	.5	.8					

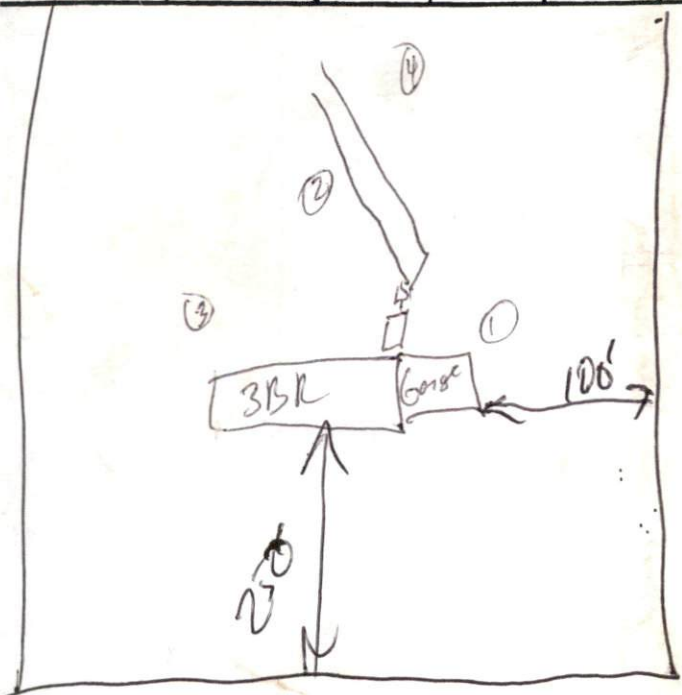

ask to move  
 have back  
 25' for soil soil  
 2425 line  
 18-24" deep

CAMERON HILL ROAD  
S.R. 1108 60'R/W  
(PAVED ROAD)

M.B. 18, PG. 70

M.B. 18, PG. 70

LOT 5  
M.B. 18, PG.70

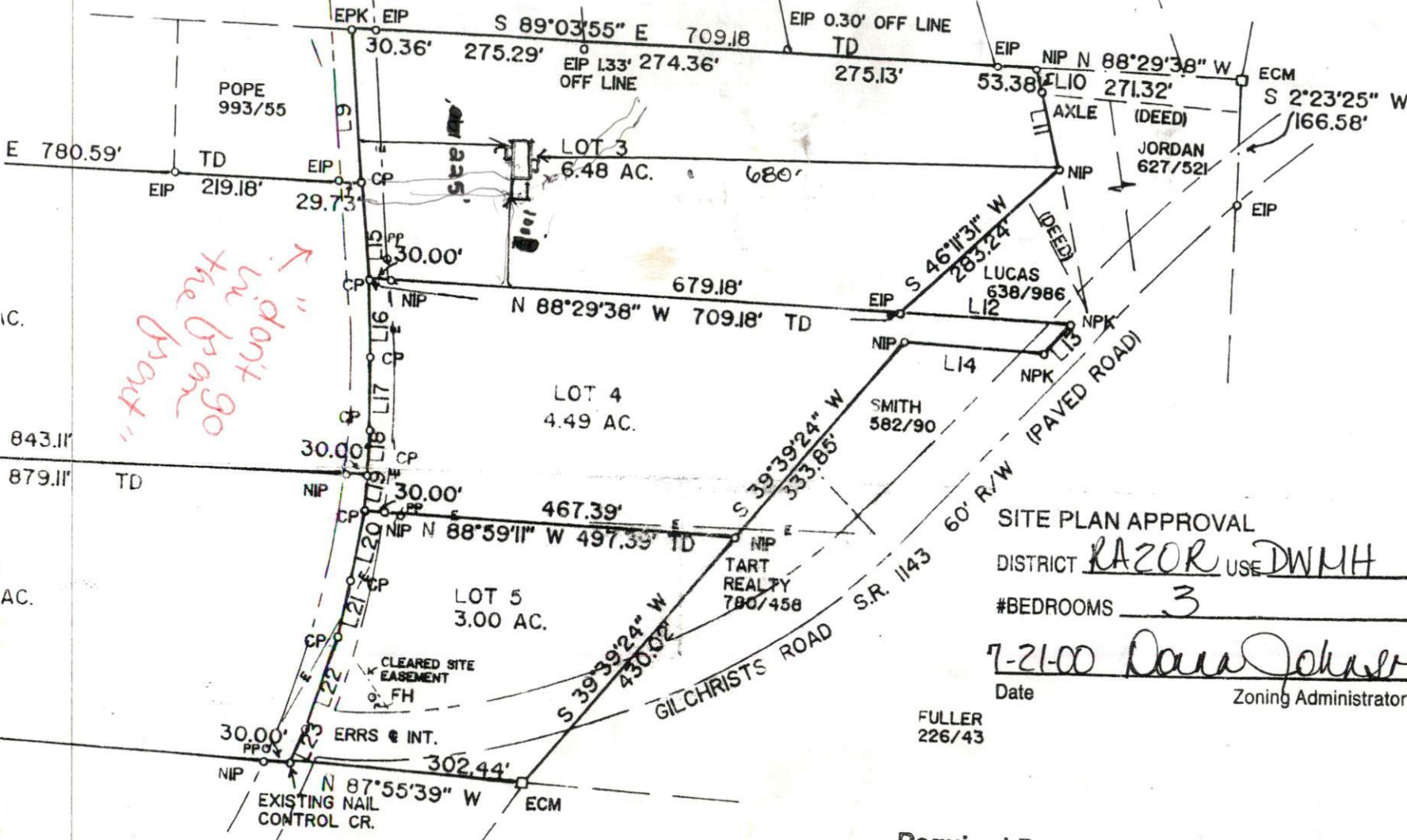

*"don't  
in the front  
go  
the front"*

THE LO  
CONSUL  
THIS PL  
APPROV/  
HARNETT  
AND SITI  
TIME OF  
APPROVE

SITE PLAN APPROVAL  
DISTRICT RAZOR USE DWMH  
#BEDROOMS 3

Date 7-21-00 Dana Johnson  
Zoning Administrator

FULLER  
226/43

NOTES:  
PROPERTY C  
MEBANE PRO  
COUNTY REG  
THIS SURVEY  
PROPERTY IS  
COUNTY AT  
TOTAL AREA=  
ALL AREAS B  
PARCEL ID # :

**Required Property Line Setbacks**

	Minimum	Actual
Front	<u>35'</u>	<u>190'</u>
Side	<u>10'</u>	<u>110'</u>
Corner	<u>—</u>	<u>—</u>
Rear	<u>25'</u>	<u>680'</u>
Nearest Building	<u>10'</u>	<u>—</u>

THAT THIS RECORD PLAT COMPLIES  
WITH REGULATIONS OF HARNETT COUNTY.  
THIS PLAT HAS BEEN APPROVED FOR  
REGISTER OF DEEDS IN HARNETT COUNTY.