

IMPROVEMENT PERMIT

40000689

Be it ordained by the Harnett County Board of Health as follows: Section III, Item B. "No Person shall begin construction of any building at which a septic tank system is to be used for disposal of sewage without first obtaining a written permit from the Harnett County Health Department."

Name: (owner) Robert & Terri Creni
Property Location: SR# NC 24/27
New Installation, Septic Tank, Repairs, Nitrification Line

Subdivision The Highlands at Sherwood Forest Lot # 16

Tax ID # Quadrant #

Number of Bedrooms Proposed: 3 (66x40) Lot Size: .58 ac

Basement with Plumbing: Garage:

Water Supply: Well, Public, Community

Distance From Well: 50 ft.

Following is the minimum specifications for sewage disposal system on above captioned property. Subject to final approval.

Type of system: Conventional, Other

Size of tank: Septic Tank: 1000 gallons Pump Tank:

Subsurface Drainage Field No. of ditches: 2 exact length of each ditch: 100 ft. width of ditches: 3 ft. depth of ditches: 18-24 in.

French Drain Required: Linear feet

Date: 8-1-2000

Signed: J. W. ... Environmental Health Specialist

This permit is subject to revocation if site plans or intended use change.

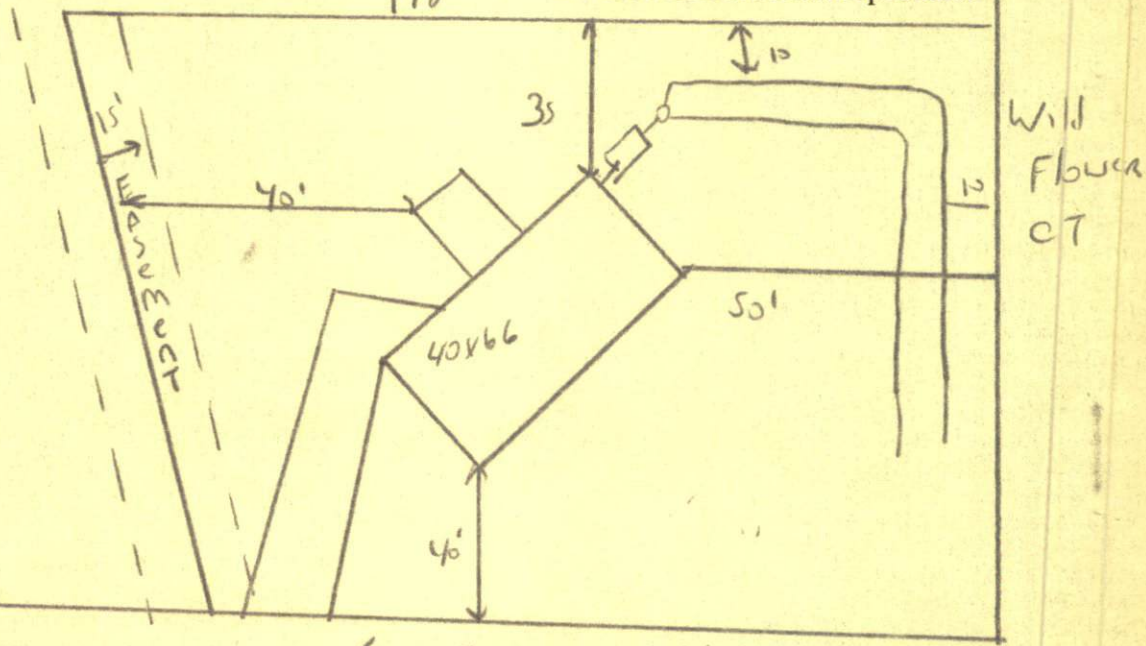

← TO HW 27 Highland Drive

STUB out Plumbing shallow 18" max Ditch Depth Follow contour - Do not Drive or park on septic system

**HARNETT COUNTY HEALTH DEPARTMENT  
AUTHORIZATION TO CONSTRUCT**

Authorization is hereby given to construct a wastewater system to the specifications described by Harnett County Health Department Improvement Permit # 17351. This authorization shall be valid for a period not to exceed five (5) years from the date of issuance. This authorization will be invalid if ownership, site plans, or intended use change.

Owner or Authorized Agent Robert & Terri Cicci

Name: \_\_\_\_\_ Telephone # 499-2424

Address: \_\_\_\_\_

Property Location: SR # NC 27/24 Road Name \_\_\_\_\_

New Installation  Repair \_\_\_\_\_ Septic Tank  Nitrification Lines

Subdivision The Highlands at Sherwood Lot # 16

Number of Bedrooms Proposed: 3 (66x40) Lot size: .58 ac

Basement \_\_\_\_\_ With Plumbing \_\_\_\_\_ Without Plumbing \_\_\_\_\_

Water Supply: Well \_\_\_\_\_ Public  Minimum Well Setback: \_\_\_\_\_ ft.

Type of System: Conventional  Other \_\_\_\_\_

Tank Volume: Septic Tank 1900 gallons Pump Chamber \_\_\_\_\_ gallons

**Nitrification Field Specifications**

Number of fields 1 Number of Lines per Field 2 Length of lines 100

Width of ditches 3 ft. Depth of ditches 18-24 inches

French Drain: Linear feet required \_\_\_\_\_ Depth of gravel \_\_\_\_\_

No wastewater system shall be covered or placed into use by any person until an inspection by the Harnett County Health Department has determined that the system has been installed according to the conditions of the improvement permit and that a valid operations permit has been issued.

Authorized Agent for Harnett County Health Department

Name: [Signature] Date: 8-1-2000