

No 18067

40005678

Name: (owner) Dean Hooper / Ann Knight

☒ New Installation

☒ Septic Tank

Property Location: SR# NC 24/27

## Repairs

☒ Nitrification Line

12214 Jettin Lane

Subdivision Thomas Chalmer Lot # —

Tax ID # \_\_\_\_\_ Quadrant # \_\_\_\_\_

Number of Bedrooms Proposed: 2 (14x48) Lot Size: 1.092 Ac

Basement with Plumbing: ☐

Garage: ☐

Site Limited to a 2BR  
NH MAX. 92500

Water Supply: ☒ Well ☐ Public

Community

Distance From Well: 50 (gully) ft.

Type of system: ☒ Conventional ☐ Other \_\_\_\_\_

Size of tank: 1 Septic Tank: 1000 gallons Pump Tank: \_\_\_\_\_ gallons

Subsurface  
Drainage Field

No. of  
ditches 3

exact length  
of each ditch 60 ft.

width of  
ditches 3 ft.

depth of  
ditches 18 in.

French Drain Required: \_\_\_\_\_ Linear feet

Date: 1-5-2000

**This permit is subject to revocation if site plans or intended use change.**

Signed: Joe Destefano  
Environmental Health Specialist

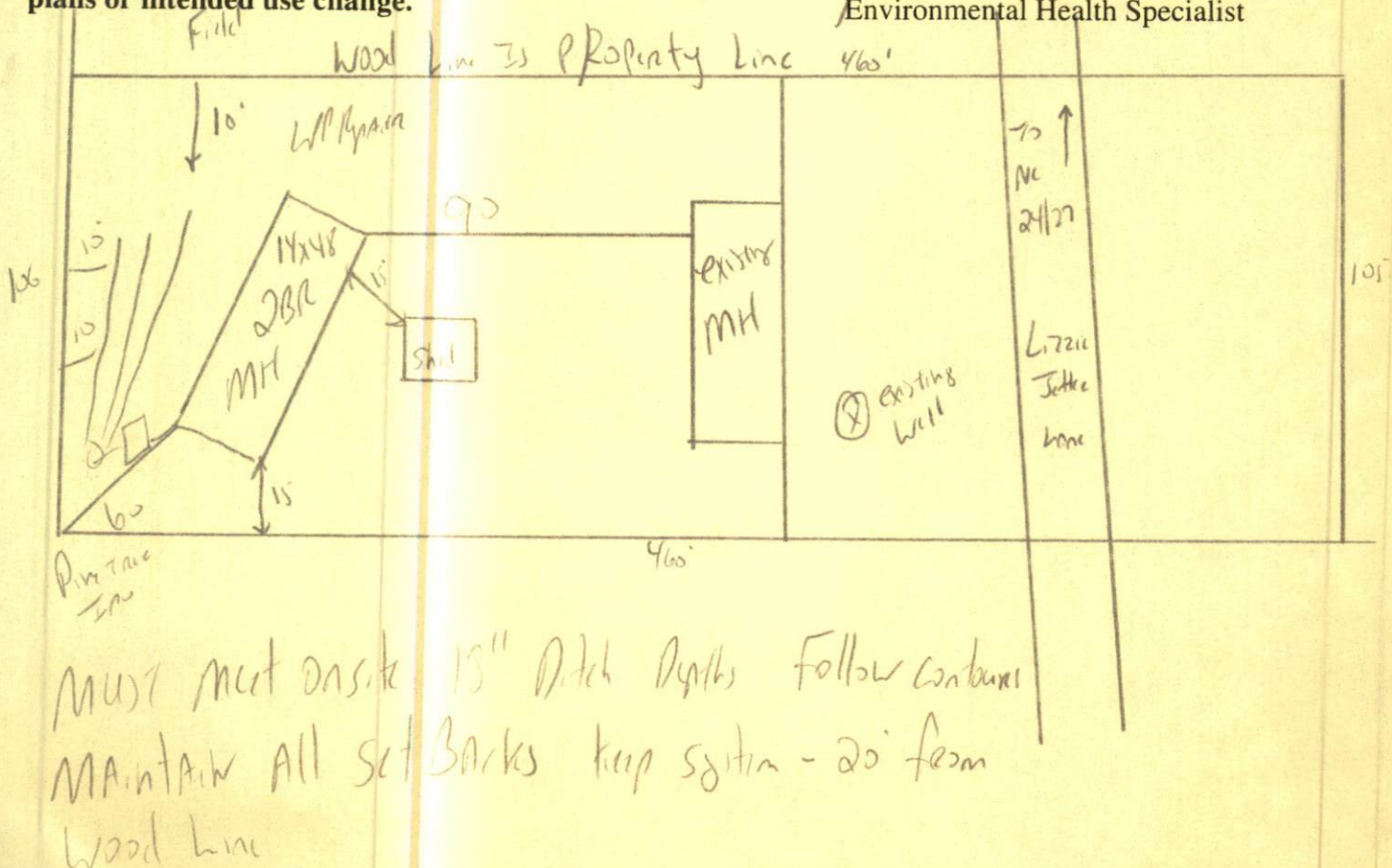



HARNETT COUNTY HEALTH DEPARTMENT  
**AUTHORIZATION TO CONSTRUCT**

Authorization is hereby given to construct a wastewater system to the specifications described by Harnett County Health Department Improvement Permit # 18067. This authorization shall be valid for a period not to exceed five (5) years from the date of issuance. This authorization will be invalid if ownership, site plans, or intended use change.

Owner or Authorized Agent Dean Hooper / Ann Knight

Name: \_\_\_\_\_ Telephone # 776-6766

Address: \_\_\_\_\_

Property Location: SR # NC24/27 Road Name \_\_\_\_\_

New Installation ☒ Repair \_\_\_\_\_ Septic Tank ☒ Nitrification Lines ☒

Subdivision Thomas Charlins Lot # NA

Number of Bedrooms Proposed: 2 (14x48) Lot size: 1.092 ac

Basement \_\_\_\_\_ With Plumbing \_\_\_\_\_ Without Plumbing \_\_\_\_\_

Water Supply: Well ☒ existing Public \_\_\_\_\_ Minimum Well Setback: 50 ft.

Type of System: Conventional ☒ Other \_\_\_\_\_

Tank Volume: Septic Tank 1000 gallons Pump Chamber \_\_\_\_\_ gallons

**Nitrification Field Specifications**

Number of fields 1 Number of Lines per Field 3 Length of lines 60

Width of ditches 3 ft. Depth of ditches 18 inches

French Drain: Linear feet required \_\_\_\_\_ Depth of gravel \_\_\_\_\_

No wastewater system shall be covered or placed into use by any person until an inspection by the Harnett County Health Department has determined that the system has been installed according to the conditions of the improvement permit and that a valid operations permit has been issued.

Authorized Agent for Harnett County Health Department

Name: Joe W. [Signature] Date: 9-5-2000