

FACTORS		PROFILES								
		1	2	3	4	5	6	7	8	9
LANDSCAPE POSITION	.1940									
SLOPE (%)	.1940									
HORIZON 1 DEPTH		0-20	0-16	0-28	0-14	0-14	0-36			
Texture Group	.1941(A)(1)	4/2	4/2	4/2	4/2	4/2	4/2			
Consistence	.1941									
Structure	.1941(A)(2)									
Mineralogy	.1941(A)(3)									
HORIZON 2 DEPTH		20-36	16-28	28-36	14-34	14-32				
Texture Group	.1941(A)(1)	5/2	5/2	5/2	5/2	5/2				
Consistence	.1941									
Structure	.1941(A)(2)									
Mineralogy	.1941(A)(3)									
HORIZON 3 DEPTH										
Texture Group	.1941(A)(1)									
Consistence	.1941									
Structure	.1941(A)(2)									
Mineralogy	.1941(A)(3)									
HORIZON 4 DEPTH										
Texture Group	.1941(A)(1)									
Consistence	.1941									
Structure	.1941(A)(2)									
Mineralogy	.1941(A)(3)									
SOIL WETNESS	.1942	20"	22"	—	28"	27"	—			
RESTRICTIVE HORIZON	.1944									
SAPROLITE	.1943/1956									
CLASSIFICATION	.1948	05	X	PS	PS	PS	S			
LONG TERM ACCEPTANCE RATE	.1955	.5	X	.5	.5	.5	.8			

Lot need underbrush removal
then layout & hunt for repair & initial.

WPD 12 Jul 00

THIS WILL CERTIFY THAT THE DWELLING IS IS NOT LOCATED IN A FLOOD HAZARD AREA, AS DETERMINED BY THE DEPARTMENT OF HOUSING AND URBAN DEVELOPMENT.

FUTURE DEVELOPMENT

2000-129C

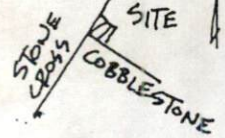

Required Property Line Setbacks

Actual	36'	70'	11'
Minimum	35'	70'	25'
Front	Side	Corner	Rear
			Nearest Building

SITE PLAN APPROVAL
 DISTRICT RAZOR USE SFD
 #BEDROOMS 3
 Date 7-10-00 D. Johnson
 Zoning Administrator

PLOT PLAN

PROPERTY OF: BARRETT CONSTRUCTION
 ADDRESS OF: STONE CROSS DRIVE
 CITY OF: SPRING LAKE
 COUNTY OF: HARNETT
 TOWNSHIP OF: ANDERSON CREEK
 DATE: 7/5/00
 SCALE: 1" = 40'
 REFERENCE: LOT 43, STONE CROSS, PHASE ONE, 2000-129C

NOTE: - NOT IN ACCORDANCE WITH GS 47-30, -BG16- B84F

NOTE THIS PLAT CAN NOT BE USED FOR RECORDATION OR ATTACHED TO A DEED TO BE RECORDED.

HARVEY H. ALLEN

REGISTRATION NO. L-3171

ALLEN-KIMLEY & ASSOCIATES
 114 HALE STREET
 FAYETTEVILLE, NORTH CAROLINA 28301
 (910) 437-9800

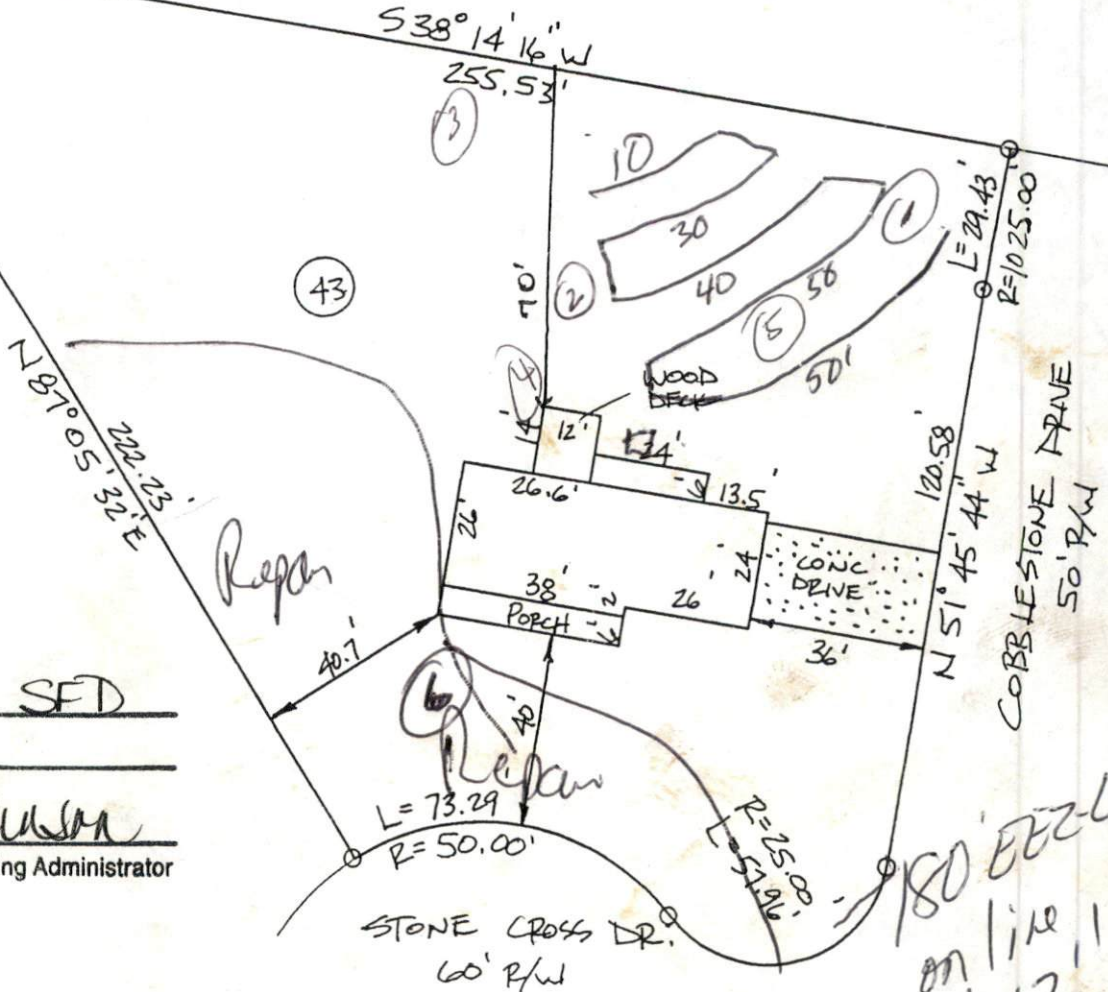
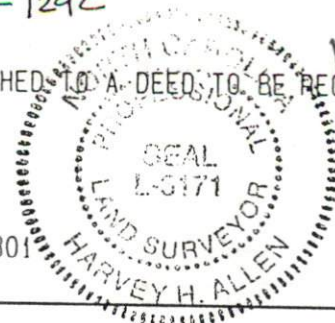

180' EZZ-Lay on line 1
 at 12.11
 6 covers
 meet on top