

APPLICANT NAME \_\_\_\_\_

DATE \_\_\_\_\_

FACTORS		...OFILES								
		1	2	3	4	5	6	7	8	9
LANDSCAPE POSITION	.1940									
SLOPE (%)	.1940									
HORIZON 1 DEPTH		0-30	0-12	0-36	0-36					
Texture Group	.1941(A)(1)	LS	S	LS	S					
Consistence	.1941	VF <sub>h</sub>	VF <sub>h</sub>	VF <sub>h</sub>	VF <sub>h</sub>					
Structure	.1941(A)(2)	G	F	G	G					
Mineralogy	.1941(A)(3)	N=H	N=H	N=H	N=H					
HORIZON 2 DEPTH			12+							
Texture Group	.1941(A)(1)		sm							
Consistence	.1941									
Structure	.1941(A)(2)									
Mineralogy	.1941(A)(3)									
HORIZON 3 DEPTH										
Texture Group	.1941(A)(1)									
Consistence	.1941									
Structure	.1941(A)(2)									
Mineralogy	.1941(A)(3)									
HORIZON 4 DEPTH										
Texture Group	.1941(A)(1)									
Consistence	.1941									
Structure	.1941(A)(2)									
Mineralogy	.1941(A)(3)									
SOIL WETNESS	.1942									
RESTRICTIVE HORIZON	.1944									
SAPROLITE	.1943/1956									
CLASSIFICATION	.1948	S	S	S	S					
LONG TERM ACCEPTANCE RATE	.1955	.8		.8	.8					

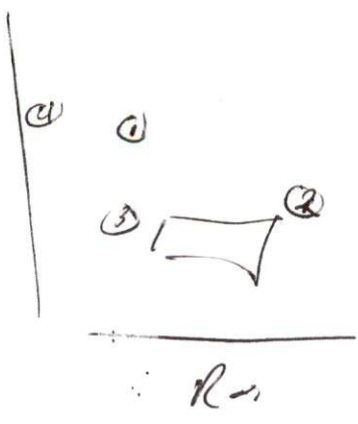

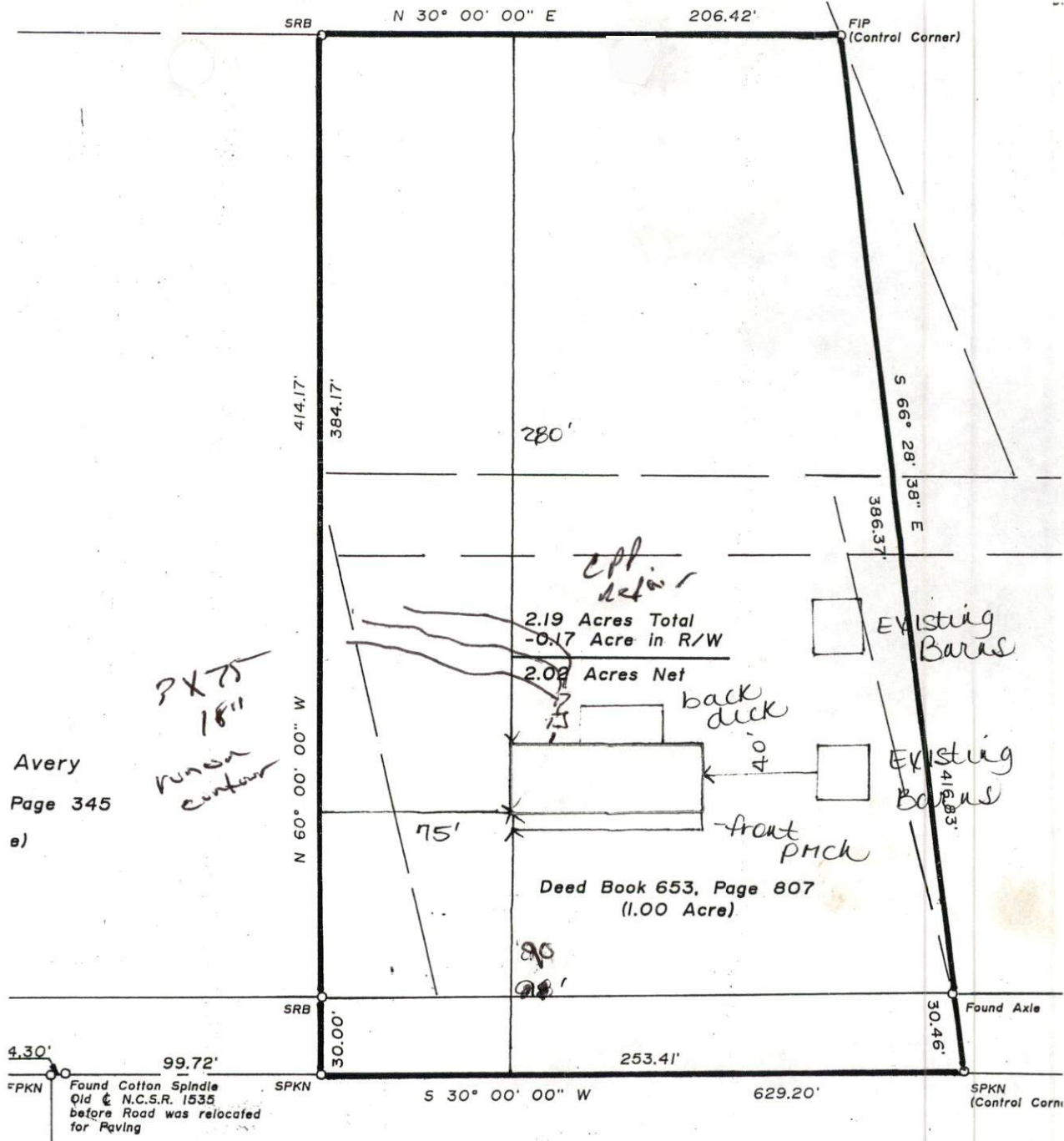

Avery  
Page 345  
e)

PX 75  
18"  
run on  
contour

2.19 Acres Total  
- 0.17 Acre in R/W  
2.02 Acres Net

Deed Book 653, Page 807  
(1.00 Acre)

Existing  
Baras  
Existing  
Baras

4.30' SRB 99.72' SPKN 30.00' 253.41' 629.20' SPKN (Control Corn  
Found Cotton Spindle  
Old & N.C.S.R. 1535  
before Road was relocated  
for Paving

N.C.S.R. 1535  
60' R/W  
"Mitchell Road"  
(Public & Dedicated)  
R/W

SITE PLAN APPROVAL  
DISTRICT RA-30 USE LWMH  
#BEDROOMS 3  
6-21-00 D. Johnson  
Date Zoning Administrator

I, Andrew H. Joyner, Professional Land Surveyor No. 2469  
This Plat Is Of A Survey Of Another Category, Such As  
Ination Of Existing Parcels, A Court-Ordered Survey Or Of  
To The Definition Of Subdivision.

Andrew H. Joyner  
Andrew H. Joyner, P.L.S. # 2469

Required Property Line Setbacks

	Maximum	Actual
Front	35	105.98
Side	10	75
Corner	—	—
Rear	25	280
Nearest Building	10	46'

NOTE: 2.19 acres surveyed being a portion of that  
deeded to Roy Wayne Avery as recorded in  
Book 594, Page 206, Deed Book 653, Page  
and Deed Book 718, Page 345, Harnett Cou  
Registry.

This plat was drawn  
in) (deed description  
ratio of precision as  
pl surveyed are shown  
I, that this  
my original signature,  
on 2/20/00

Jay

1-500