



I, Barry Harrington, landowner of Parcel Identification #

2.31 AC 13-9680-0029, located in a RA-30 Zoning District, do hereby certify the  
but of 8.25 AC following: Deed book 1423/0192

The Multi-Section Manufactured Home shall meet the following appearance standards prior to the issuance of a Certificate of Occupancy:

1. THE STRUCTURE MUST BE A MULTI-SECTION UNIT BUILT TO THE H.U.D. CODE FOR MANUFACTURED HOMES.
2. WHEN LOCATED ON THE SITE, THE LONGEST AXIS OF THE UNIT MUST BE PARALLEL TO THE LOT FRONTAGE.
3. THE STRUCTURE MUST HAVE A PITCHED ROOF WHICH IS COVERED WITH SHINGLES.
4. THE STRUCTURE MUST HAVE MASONRY UNDERPINNING THAT IS CONTINUOUS, PERMANENT AND UNPIERCED EXCEPT FOR VENTILATION AND ACCESS.
5. THE EXTERIOR SIDING MUST BE HORIZONTAL LAP SIDING CONSISTING PREDOMINANTLY OF VINYL, ALUMINUM, WOOD OR HARDBOARD.
6. THE MINIMUM LOT SIZE MUST BE ONE (1) ACRE EXCLUDING ANY STREET RIGHT-OF-WAY AND THE MINIMUM LOT FRONTAGE MUST BE 150 FEET AS MEASURED AT THE RIGHT-OF-WAY LINE OR ALONG AN EASEMENT WHICHEVER APPLIES.
7. THE TONGUE OR TOWING DEVICE MUST BE REMOVED.

By signing this form I acknowledge that I understand and agree to comply with each of the seven (7) appearance criteria listed above for the multi-section manufactured home I propose to place on the above referenced property. I further acknowledge that a Certificate of Occupancy (C.O.) entitling me to apply for electric service will not be issued until each appearance criteria has been met and approved.

Barry Harrington  
Signature of Landowner

6-30-2000  
Date

HARNETT COUNTY, NORTH CAROLINA

I, TERESA P. Byrd, Notary Public for said state and county do hereby certify that  
BARRY HARRINGTON personally appeared before me and acknowledged the foregoing instrument.

This is the 30<sup>th</sup> day of June, 2000.

Teresa P. Byrd  
Notary Public

My commission expires: 10-07-2004

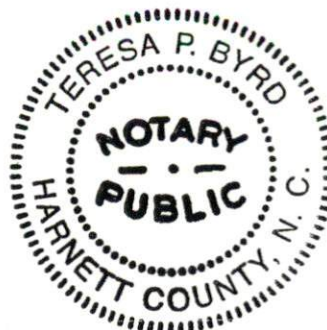



(CONTROL CORNER) EXISTING IRON PIPE  
 EXISTING IRON STAKE  
 EXISTING CONCRETE MONUMENT  
 EXISTING NAIL  
 EXISTING PARKER-KALON NAIL  
 EXISTING RAILROAD SPIKE  
 EXISTING IRON AXLE  
 IRON PIPE SET  
 IRON STAKE SET  
 CONCRETE MONUMENT SET  
 NAIL SET  
 PARKER-KALON NAIL SET  
 RAILROAD SPIKE SET  
 NOW OR FORMERLY  
 POWER POLE  
 OVERHEAD POWER LINE  
 NAIL AND CAP  
 PAINTED SPOT ON CONCRETE  
 NO POINT SET  
 RIGHT-OF-WAY  
 DEED BOOK  
 CENTERLINE

SITE PLAN APPROVAL

DISTRICT RA-30

USE DWNLH

#BEDROOMS 3

Date

6/30/2000 [Signature]  
Zoning Administrator

Required Pr

Front  
 Side  
 Corner  
 Rear  
 Nearest  
 Building

NOW OR FORMERLY  
 JAMES M. McARTHUR AND  
 ROBERT V. McARTHUR  
 DB. 615, PG. 68

CONTAINS 2.31 AC.  
 BY COORDINATE METHOD

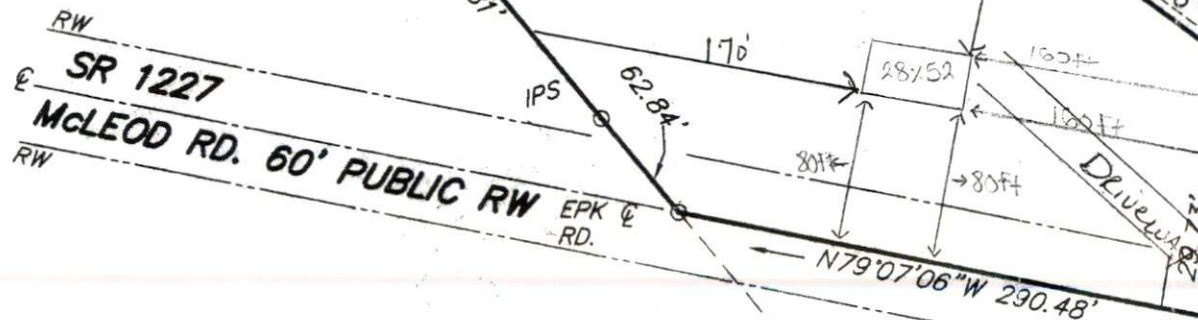

NOW OR FORMERLY  
 JAMES M. McARTHUR AND  
 ROBERT V. McARTHUR  
 DB. 615, PG. 68

I, BOBBY R. LEE, REGISTERED LAND SURVEYOR No. L-2559, CERTIFY  
 THAT THIS PLAT IS OF A SURVEY OF AN EXISTING PARCEL OR PARCELS  
 OF LAND, AND DOES NOT CREATE A NEW STREET OR CHANGE AN  
 EXISTING STREET.

Bobby R. Lee

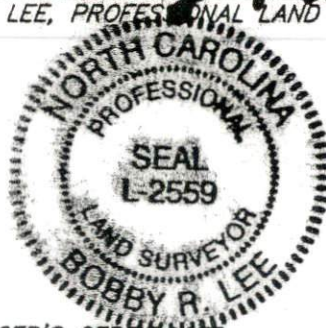

BOBBY R. LEE, PROFESSIONAL LAND SURVEYOR, CERTIFY  
 THAT THIS MAP WAS DRAWN UNDER MY SUPERVISION FROM  
 AN ACTUAL SURVEY MADE UNDER MY SUPERVISION, DEED  
 DESCRIPTION RECORDED IN BOOK 982, 1421 PAGE 978, 135  
 THAT THE RATIO OF PRECISION AS CALCULATED BY  
 LATITUDE AND DEPARTURES IS 1:10,000+, THAT THE  
 BOUNDARIES NOT SURVEYED ARE SHOWN AS BROKEN LINES  
 DERIVED FROM INFORMATION FOUND IN BOOKS REFERENCED.  
 THAT THIS MAP WAS PREPARED IN ACCORDANCE WITH G. S.  
 1-30 AS AMENDED. WITNESS MY HAND AND SEAL THIS  
 15TH DAY OF JUNE A. D., 2000

Bobby R. Lee

BOBBY R. LEE, PROFESSIONAL LAND SURVEYOR, L-2559

NEW OFFICER'S CERTIFICATE

STATE OF NORTH CAROLINA, COUNTY OF JOHNSTON

REVIEW OFFICER OF JOHNSTON COUNTY,  
 CERTIFY THAT THE MAP OR PLAT TO WHICH THIS CERTIFICATION IS