

APPLICANT NAME _____

DATE _____

FACTORS		FILES								
		1	2	3	4	5	6	7	8	9
LANDSCAPE POSITION	.1940									
SLOPE (%)	.1940									
HORIZON 1 DEPTH		0-16	0-10	0-8						
Texture Group	.1941(A)(1)	LS	LS	LS						
Consistence	.1941	VF ₂	VF ₂	VF ₂						
Structure	.1941(A)(2)	G	G	G						
Mineralogy	.1941(A)(3)	N ₂ W	N ₂ W	N ₂ W						
HORIZON 2 DEPTH		16-20	10-30	8-30						
Texture Group	.1941(A)(1)	SCI	SCI	SCI						
Consistence	.1941	F ₂	F ₂	F ₂						
Structure	.1941(A)(2)	S ₂ L	S ₂ L	S ₂ L						
Mineralogy	.1941(A)(3)	S ₂ W	S ₂ W	S ₂ W						
HORIZON 3 DEPTH										
Texture Group	.1941(A)(1)									
Consistence	.1941									
Structure	.1941(A)(2)									
Mineralogy	.1941(A)(3)									
HORIZON 4 DEPTH										
Texture Group	.1941(A)(1)									
Consistence	.1941									
Structure	.1941(A)(2)									
Mineralogy	.1941(A)(3)									
SOIL WETNESS	.1942	20%								
RESTRICTIVE HORIZON	.1944									
SAPROLITE	.1943/.1956									
CLASSIFICATION	.1948	15	15	15						
LONG TERM ACCEPTANCE RATE	.1955	.4	.3	.3						

RPR



0

(2)

(3)

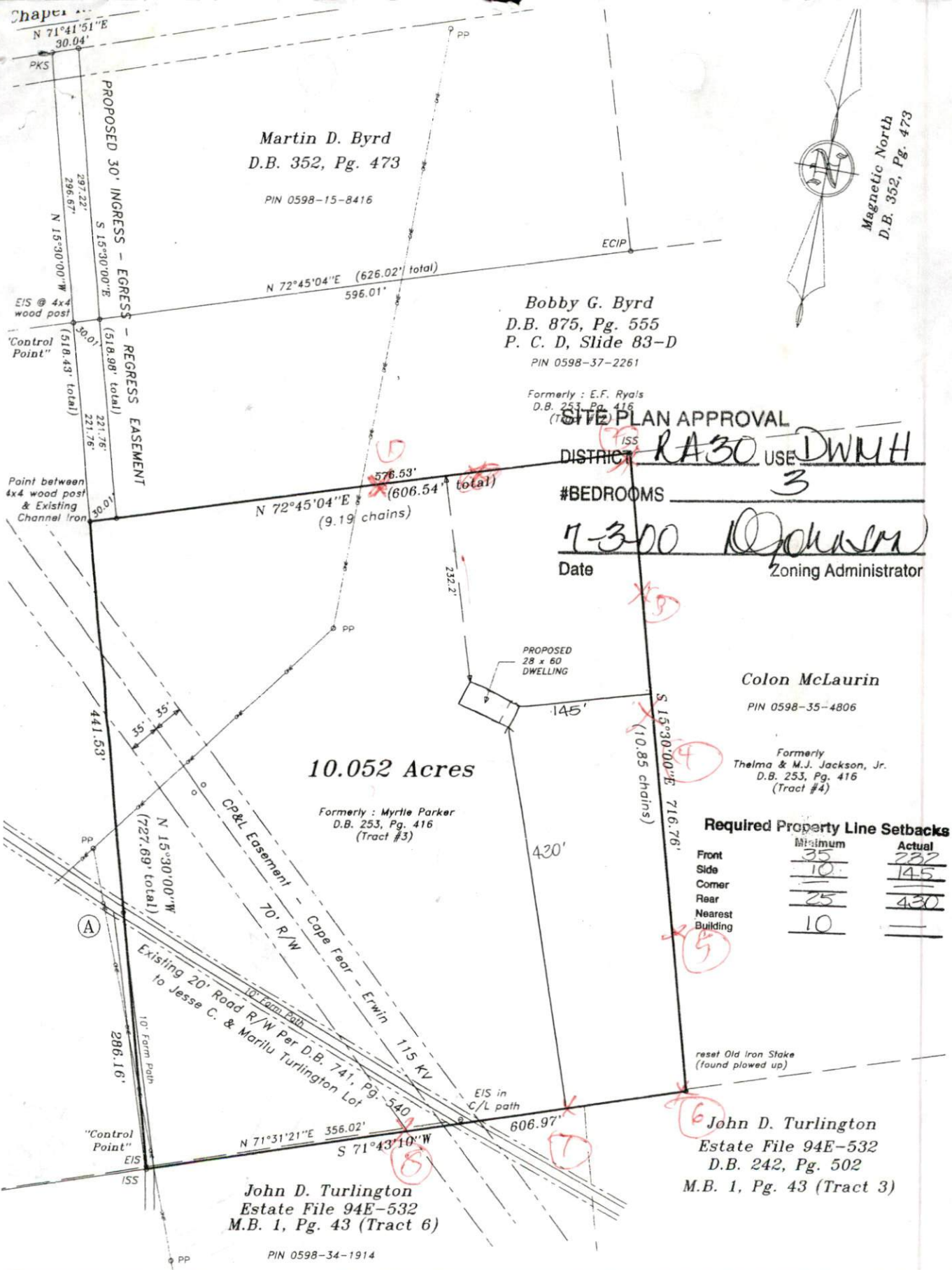

Martin D. Byrd
D.B. 352, Pg. 473
PIN 0598-15-8416

Bobby G. Byrd
D.B. 875, Pg. 555
P. C. D, Slide 83-D
PIN 0598-37-2261

Formerly: E.F. Ryals
D.B. 253, Pg. 416
(Tract #3)

SITE PLAN APPROVAL
DISTRICT RA30 USE DWUH
#BEDROOMS 3
7-3-00 [Signature]
Date Zoning Administrator

Colon McLaurin
PIN 0598-35-4806
Formerly
Thelma & M.J. Jackson, Jr.
D.B. 253, Pg. 416
(Tract #4)

Required Property Line Setbacks

	Minimum	Actual
Front	35	232
Side	10	145
Corner	10	145
Rear	25	430
Nearest Building	10	—

10.052 Acres
Formerly: Myrtle Parker
D.B. 253, Pg. 416
(Tract #3)

John D. Turlington
Estate File 94E-532
M.B. 1, Pg. 43 (Tract 6)
PIN 0598-34-1914

John D. Turlington
Estate File 94E-532
D.B. 242, Pg. 502
M.B. 1, Pg. 43 (Tract 3)

Survey For:
CARLTON GLENN PARKER
5 NC Hwy. 55 East, Dunn, NC 28334 (910) 892-6432
SHIP: GROVE COUNTY: HARNETT
E: NORTH CAROLINA
R-30 Parcel Number: 0598-25-6640

STREAMLINE LAND SURVEYING, Inc.
870 N.C. Hwy. 55 West, Coats, N.C. 27521
Phone: 910-897-7715 Fax: 910-897-7284
DATE: 1-19-2000 SURVEYED BY: R.E.G. FIELD BOOK 1999-02
SCALE: 1" = 100' DRAWN BY: M.G.E. DRAWING FILE NO.
CHECKED & CLOSURE BY: PA02L001

DATA\0598\PA02L001



PH
Resistor



PH

Resistor

PH



4X100
8 max
Resistor