

# SITE/SOIL EVALUATION FOR ON-SITE WASTEWATER

APPLICANT NAME \_\_\_\_\_

DATE \_\_\_\_\_

FACTORS		PROFILES												
		1	2	3	4	5	6	7	8	9	10			
LANDSCAPE POSITION	.1940													
SLOPE (%)	.1940													
HORIZON 1 DEPTH		0-48												
Texture Group	.1941(A)(1)	SB												
Consistence	.1941													
Structure	.1941(A)(2)													
Mineralogy	.1941(A)(3)													
HORIZON 2 DEPTH														
Texture Group	.1941(A)(1)													
Consistence	.1941													
Structure	.1941(A)(2)													
Mineralogy	.1941(A)(3)													
HORIZON 3 DEPTH														
Texture Group	.1941(A)(1)													
Consistence	.1941													
Structure	.1941(A)(2)													
Mineralogy	.1941(A)(3)													
HORIZON 4 DEPTH														
Texture Group	.1941(A)(1)													
Consistence	.1941													
Structure	.1941(A)(2)													
Mineralogy	.1941(A)(3)													
SOIL WETNESS	.1942													
RESTRICTIVE HORIZON	.1944													
SAPROLITE	.1943/.1956													
CLASSIFICATION	.1948	S	S	S	S									
LONG TERM ACCEPTANCE RATE	.1955	8	8	-8	.8									

2 x 75' line  
36" deep  
pump if needed

### Required Property Line Setbacks

	Minimum	Actual
Front	35'	40'
Side	10'	18'
Corner	—	—
Rear	25'	86'
Nearest Building	10'	—

**LEGEND:**

- EIP - EXISTING IRON PIN/PIPE
- SIP - SET IRON PIN
- ECM - EXISTING CONCRETE MONUMENT
- R/W - RIGHT OF WAY
- DB - DEED BOOK
- PB - PLAT BOOK
- PG - PAGE

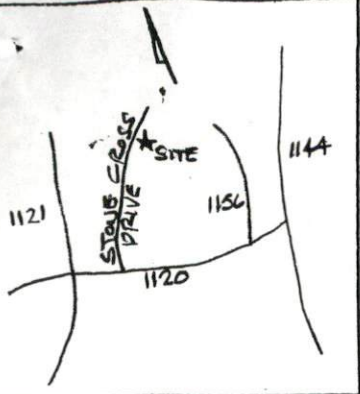

Vicinity Map  
(Not to Scale)

*meet on-site for utility deeper in of needed.*

SITE PLAN APPROVAL  
 DISTRICT RA 20M USE SFD  
 #BEDROOMS 3  
 Date 6-23-00 D. J. [Signature]  
 Zoning Administrator

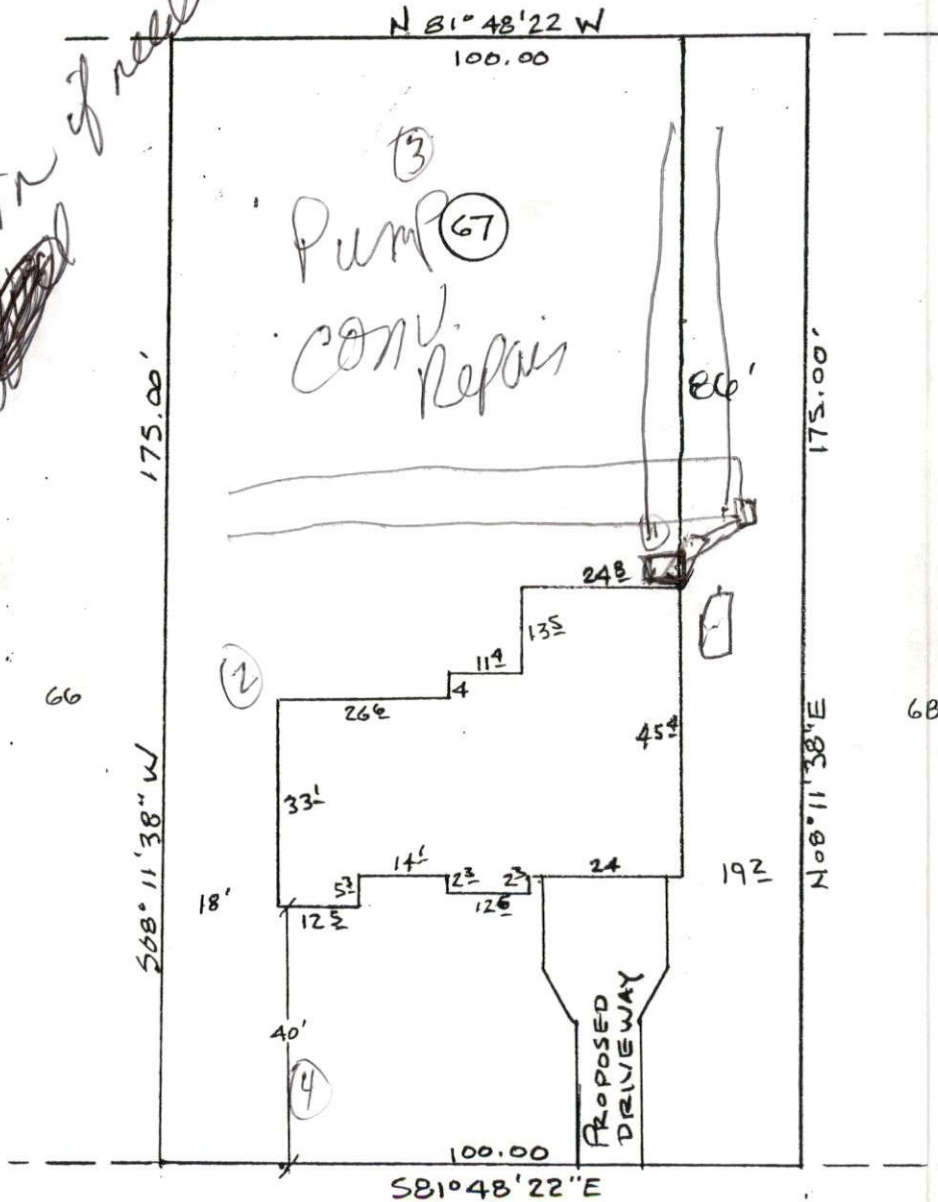

STONE CROSS DRIVE  
60' R/W

## Plot Plan

**NOTES:**

- 1) THERE ARE NO ENCROACHMENTS ACROSS PROPERTY LINE EXCEPT AS SHOWN ON MAP.
- 2) SUBJECT PROPERTY IS NOT LOCATED IN A SPECIAL FLOOD HAZARD AREA.

North Carolina  
Cumberland County

I, John S. Cain, Jr., certify that this plan was prepared under my supervision from the information furnished to me.

01-0535-01-0100-36

0514-19-5924