

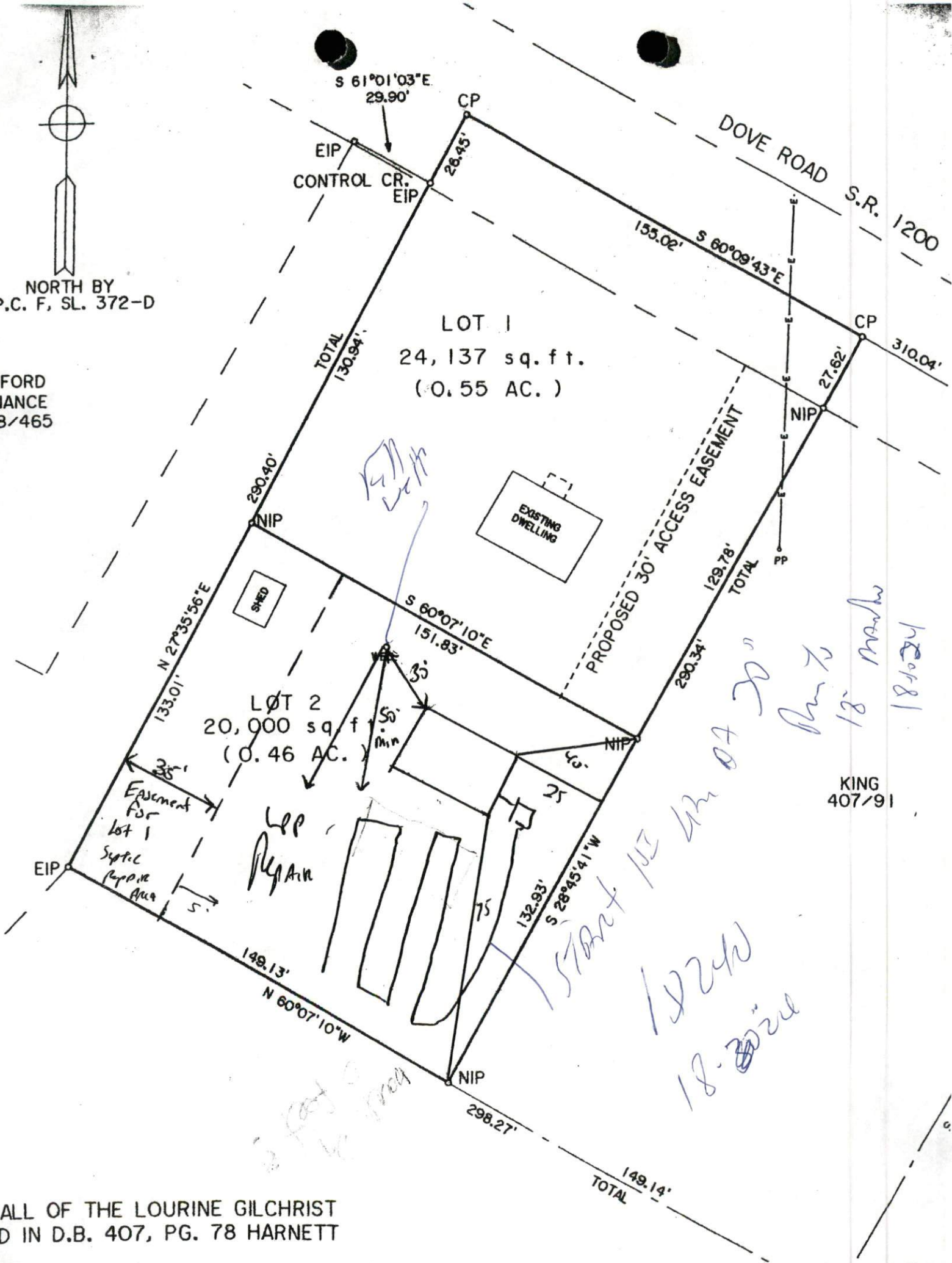

NORTH BY  
P.C. F, SL. 372-D

XFORD  
INANCE  
38/465



S 61°01'03"E  
29.90'

EIP  
CONTROL CR.  
EIP

CP

DOVE ROAD S.R. 1200  
155.02' S 60°09'43"E

LOT 1  
24,137 sq. ft.  
(0.55 AC.)

TOTAL  
130.94'

CP

310.04'

NIP



EXISTING  
DWELLING



SHED

N 27°35'56"E  
133.01'

LOT 2  
20,000 sq. ft.  
(0.46 AC.)

S 60°07'10"E  
151.83'

PROPOSED 30' ACCESS EASEMENT  
129.78' TOTAL  
290.34'

Easement for  
Lot 1  
Septic  
Repair  
Area

Lee  
Ryan

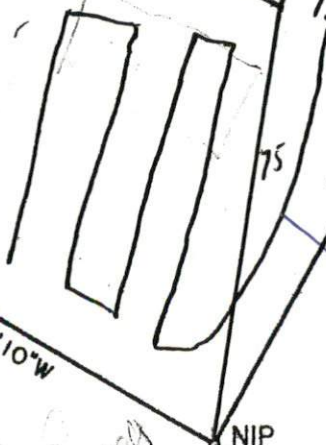

S 28°45'41"W  
132.93'

START 1/2 4m 07 30"  
18240  
18.2024

18' marks  
18240  
18.2024

KING  
407/91

3 feet 6 inches

TOTAL  
149.14'

ALL OF THE LOURINE GILCHRIST  
DED IN D.B. 407, PG. 78 HARNETT