

IMPROVEMENT PERMIT

011493

Be it ordained by the Harnett County Board of Health as follows: Section III, Item B. "No Person shall begin construction of any building at which a septic tank system is to be used for disposal of sewage without first obtaining a written permit from the Harnett County Health Department."

Name: (owner) Cumberland Homes New Installation Septic Tank
 Property Location: SR# 1115 Repairs Nitrification Line
Corner of Crestview & Pineview
 Subdivision CRESTVIEW Lot # 18

Tax ID # _____ Quadrant # _____
 Number of Bedrooms Proposed: 40 (42x54) Lot Size: .35

Basement with Plumbing: Garage:
 Water Supply: Well Public Community
 Distance From Well: _____ ft.

Following is the minimum specifications for sewage disposal system on above captioned property. Subject to final approval.

Type of system: Conventional Other Pump To Conventional
 Size of tank: Septic Tank: 1000 gallons Pump Tank: 1000 gallons
 Subsurface No. of exact length width of depth of
 Drainage Field ditches 1 of each ditch 240 ft. ditches 3 ft. ditches 18-24 in.
 French Drain Required: _____ Linear feet

Date: 6-26-2000
 Signed: [Signature]
 Environmental Health Specialist

This permit is subject to revocation if site plans or intended use change.

Pineview Drive 125'

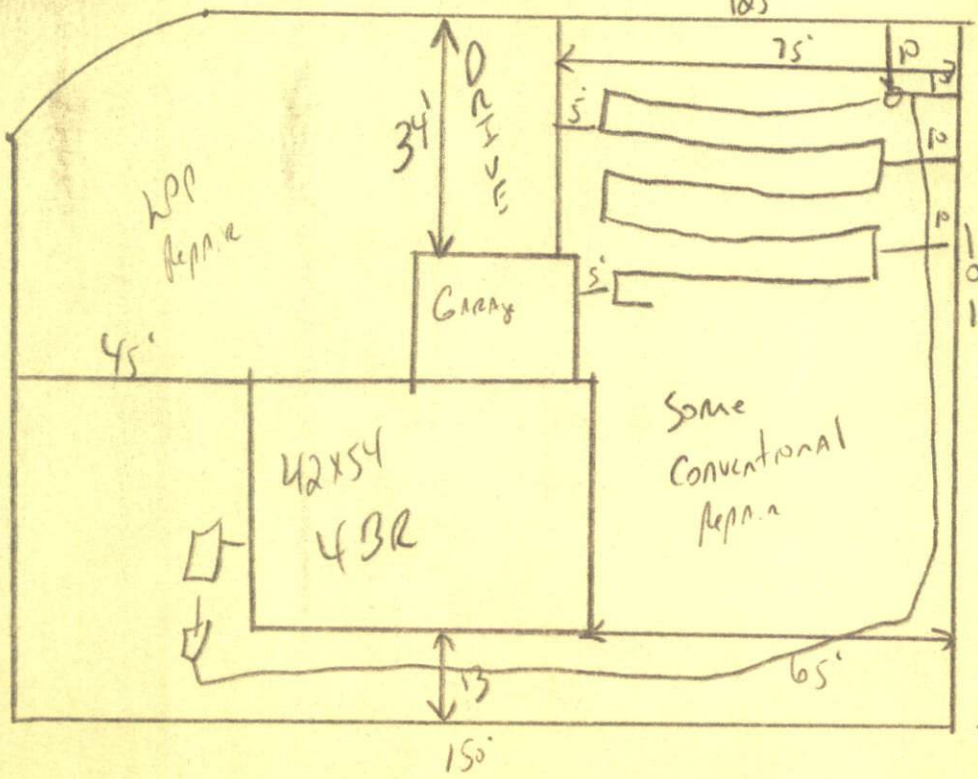

MUST meet
 on site
 18-24" Ditch
 Depth

HAI HARNETT COUNTY HEALTH DEPARTMENT
AUTHORIZATION TO CONSTRUCT

Authorization is hereby given to construct a wastewater system to the specifications described by Harnett County Health Department Improvement Permit # 17415. This authorization shall be valid for a period not to exceed five (5) years from the date of issuance. This authorization will be invalid if ownership, site plans, or intended use change.

Owner or Authorized Agent George Land Henry

Name: _____ Telephone # 892-4345

Address: _____

Property Location: SR # 1115 Road Name _____

New Installation Repair _____ Septic Tank Nitrification Lines

Subdivision Orchard Lot # 18

Number of Bedrooms Proposed: 4 (42x54) Lot size: .35

Basement _____ With Plumbing _____ Without Plumbing _____

Water Supply: Well _____ Public Minimum Well Setback: _____ ft.

Type of System: Conventional _____ Other

Tank Volume: Septic Tank 1800 gallons Pump Chamber 1000 gallons

Nitrification Field Specifications

Number of fields 1 Number of Lines per Field 1 Length of lines 240

Width of ditches 3 ft. Depth of ditches 18-24 inches

French Drain: Linear feet required _____ Depth of gravel _____

No wastewater system shall be covered or placed into use by any person until an inspection by the Harnett County Health Department has determined that the system has been installed according to the conditions of the improvement permit and that a valid operations permit has been issued.

Authorized Agent for Harnett County Health Department

Name: [Signature] Date: 6-26-2000