

APPLICANT NAME

DATE

FACTORS

PROFILES

LANDSCAPE POSITION 1940

SLOPE (%) 1940

HORIZON 1 DEPTH

Texture Group .1941(A)(1)

Consistence .1941

Structure .1941(A)(2)

Mineralogy .1941(A)(3)

HORIZON 2 DEPTH

Texture Group .1941(A)(1)

Consistence .1941

Structure .1941(A)(2)

Mineralogy .1941(A)(3)

HORIZON 3 DEPTH

Texture Group .1941(A)(1)

Consistence .1941

Structure .1941(A)(2)

Mineralogy .1941(A)(3)

HORIZON 4 DEPTH

Texture Group .1941(A)(1)

Consistence .1941

Structure .1941(A)(2)

Mineralogy .1941(A)(3)

SOIL WITNESS

RESTRICTIVE HORIZON .1944

SAPROLITE .1943/1956

CLASSIFICATION

1948

LONG TERM

1955

ACCEPTANCE RATE

2X 75' long 30" dia
on center

30" dia

8
8
8

5
5
5

0-4
0-4
0-4

s/lc
s/lc
s/lc

0-4
0-4
0-4

s/lc
s/lc
s/lc

1 2 3 4 5 6 7 8 9

MAP

Surveyor No. L-1211 certify that this actual survey made under my supervision, etc. (other); that the boundaries and information as shown on the face of this plat was prepared in conformity to one or more of the following:

1. Land within the area of a county or regulates parcels of land; of a county or municipality that is states parcels of land; survey is of an existing parcel or new street or change an existing street; existing or other structure, or natural boundary at the survey is a control survey, such as the recombination of existing survey lines, or the definition of subdivision; or an exception to the definition of subdivision; or such that the surveyor is unable to complete the survey by reason of the surveyor's professional ability as to the above.

Witness my hand and seal this 27 day of April 2000
 Lambert
 Surveyor
 License Number L#1211

Reqd
 Front
 Side
 Corner
 Rear
 Nearest Building

Property Line Setbacks

Minimum	Actual
35	360
10	25
25	360
10	

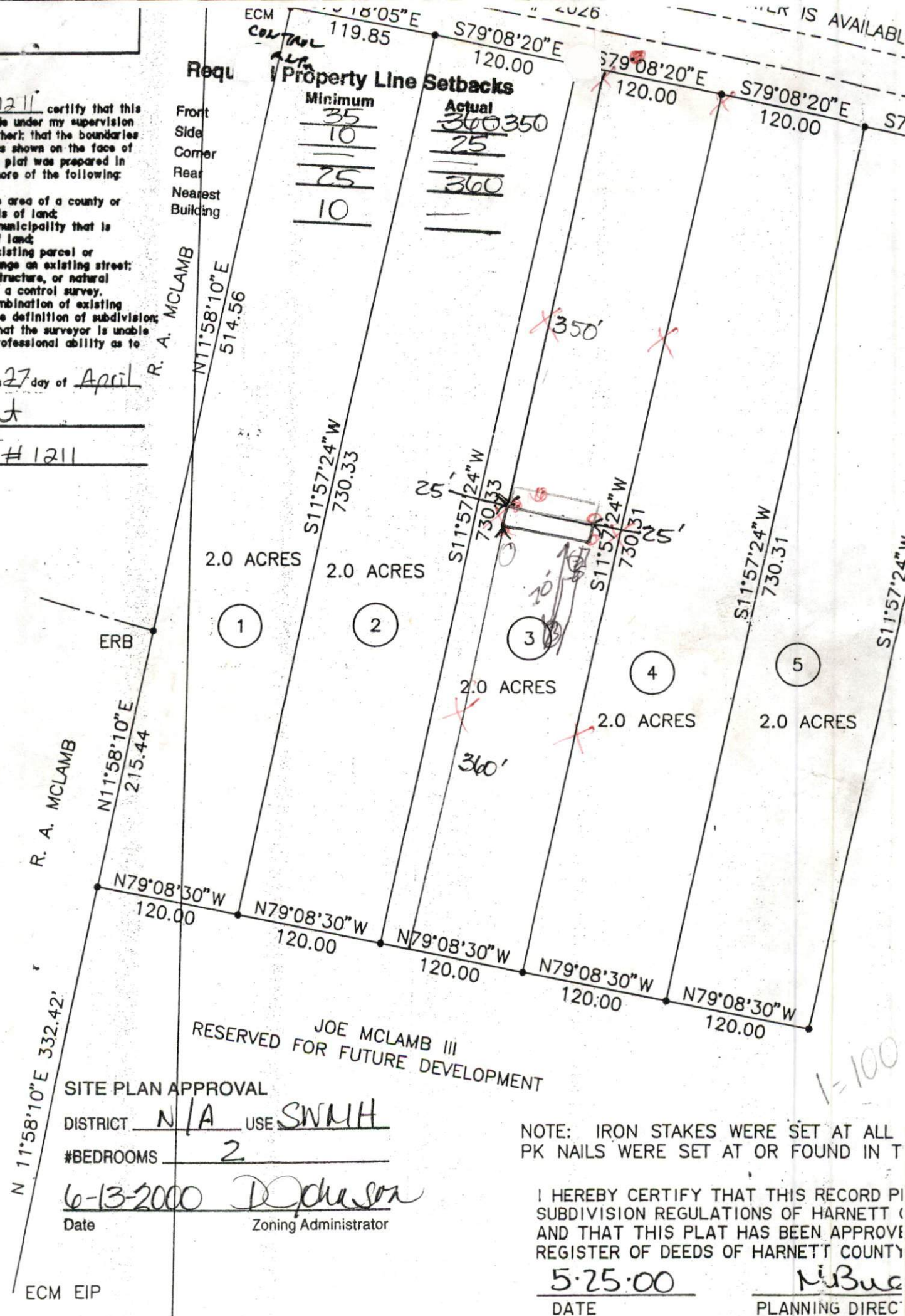

SITE PLAN APPROVAL
 DISTRICT N/A USE SWMH
 #BEDROOMS 2
 Date 6-13-2000 Zoning Administrator D. Johnson

NOTE: IRON STAKES WERE SET AT ALL PK NAILS WERE SET AT OR FOUND IN T

I HEREBY CERTIFY THAT THIS RECORD PLAT COMES IN ACCORDANCE WITH THE SUBDIVISION REGULATIONS OF HARNETT COUNTY AND THAT THIS PLAT HAS BEEN APPROVED BY THE REGISTER OF DEEDS OF HARNETT COUNTY
 DATE 5-25-00 M. Bue
 PLANNING DIRECTOR

ECM EIP