

00-01170

# IMPROVEMENT PERMIT

Be it ordained by the Harnett County Board of Health as follows: Section III, Item B. "No Person shall begin construction of any building at which a septic tank system is to be used for disposal of sewage without first obtaining a written permit from the Harnett County Health Department."

Name: (owner) Jeff Heber

New Installation     Septic Tank

Property Location: SR# 461

Repairs     Nitrification Line

Subdivision Woodview Lot # 21

Tax ID # \_\_\_\_\_ Quadrant # \_\_\_\_\_

Number of Bedrooms Proposed: 3 Lot Size: 1.58 Ac

Basement with Plumbing:  Garage:

Water Supply:  Well     Public     Community

Distance From Well: 50 ft.

Following is the minimum specifications for sewage disposal system on above captioned property. Subject to final approval.

Type of system:  Conventional     Other Pump to Polystyrene Aggregate Trench System I with 450

Size of tank: Septic Tank: 1000 gallons    Pump Tank: 1000 gallons

Subsurface Drainage Field: No. of ditches 4 exact length of each ditch 80 ft. width of ditches 3 ft. depth of ditches 18 in. MAX

French Drain Required: \_\_\_\_\_ Linear feet

Date: 6/22/2000

This permit is subject to revocation if site plans or intended use change.

Signed: Bryan McSwain R.S.  
Environmental Health Specialist

- \* Maintain setbacks
- \* Run lines on contour
- \* Step downs may be needed

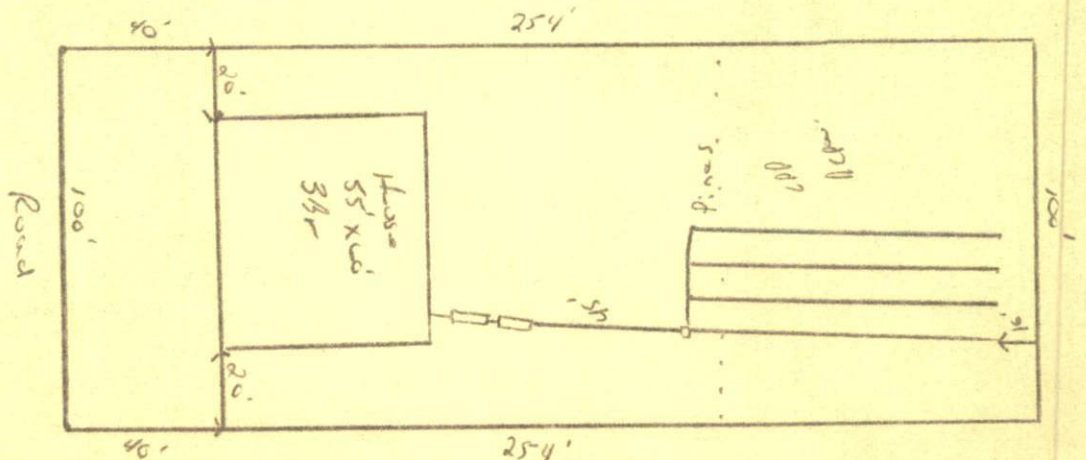

**HARNETT COUNTY HEALTH DEPARTMENT  
AUTHORIZATION TO CONSTRUCT**

Authorization is hereby given to construct a wastewater system to the specifications described by Harnett County Health Department Improvement Permit # 17507. This authorization shall be valid for a period not to exceed five (5) years from the date of issuance. This authorization will be invalid if ownership, site plans, or intended use change.

Owner or Authorized Agent \_\_\_\_\_

Name: Jeff Hober Telephone # 919-639-7839

Address: P.O. Box 2105 L. Hampton, W.C. 27546

Property Location: SR # 401 Road Name \_\_\_\_\_

New Installation  Repair \_\_\_\_\_ Septic Tank  Nitrification Lines

Subdivision Woodview Lot # 21

Number of Bedrooms Proposed: 3 Lot size: .58 Ac

Basement \_\_\_\_\_ With Plumbing \_\_\_\_\_ Without Plumbing \_\_\_\_\_

Water Supply: Well \_\_\_\_\_ Public  Minimum Well Setback: 50 ft.

Type of System: Conventional \_\_\_\_\_ Other Pump to Polystyrene Aggregate Trench System F.W. 845-31

Tank Volume: Septic Tank 1000 gallons Pump Chamber 1000 gallons

**Nitrification Field Specifications**

Number of fields 1 Number of Lines per Field 4 Length of lines 80 ft.

Width of ditches 3 ft. Depth of ditches 18 inches MAX

French Drain: Linear feet required \_\_\_\_\_ Depth of gravel \_\_\_\_\_

No wastewater system shall be covered or placed into use by any person until an inspection by the Harnett County Health Department has determined that the system has been installed according to the conditions of the improvement permit and that a valid operations permit has been issued.

Authorized Agent for Harnett County Health Department

Name: Bryce McSwain R.S. Date: 6/22/2000

(Revised 2/96)CNSTRCT.WPD