

00-40000576

IMPROVEMENT PERMIT

Be it ordained by the Harnett County Board of Health as follows: Section III, Item B. "No Person shall begin construction of any building at which a septic tank system is to be used for disposal of sewage without first obtaining a written permit from the Harnett County Health Department."

Name: (owner) East Wyke
Property Location: SR# off 1147
Subdivision Twin Lakes Lot # 33

Tax ID #
Quadrant #
Number of Bedrooms Proposed: TWO Lot Size:

Basement with Plumbing:
Garage:
Water Supply: Well Public Community
Distance From Well: 50 ft.

Following is the minimum specifications for sewage disposal system on above captioned property. Subject to final approval.

Type of system: Conventional Other
Size of tank: Septic Tank: 1000 gallons Pump Tank: gallons
Subsurface Drainage Field No. of 1 exact length 100 width of 3 depth of 30-36 inches

French Drain Required: Linear feet

Date: 30 June 2009
Signed: Vincent R. Lodge
Environmental Health Specialist
Well setback is 50 feet!

This permit is subject to revocation if site plans or intended use change.

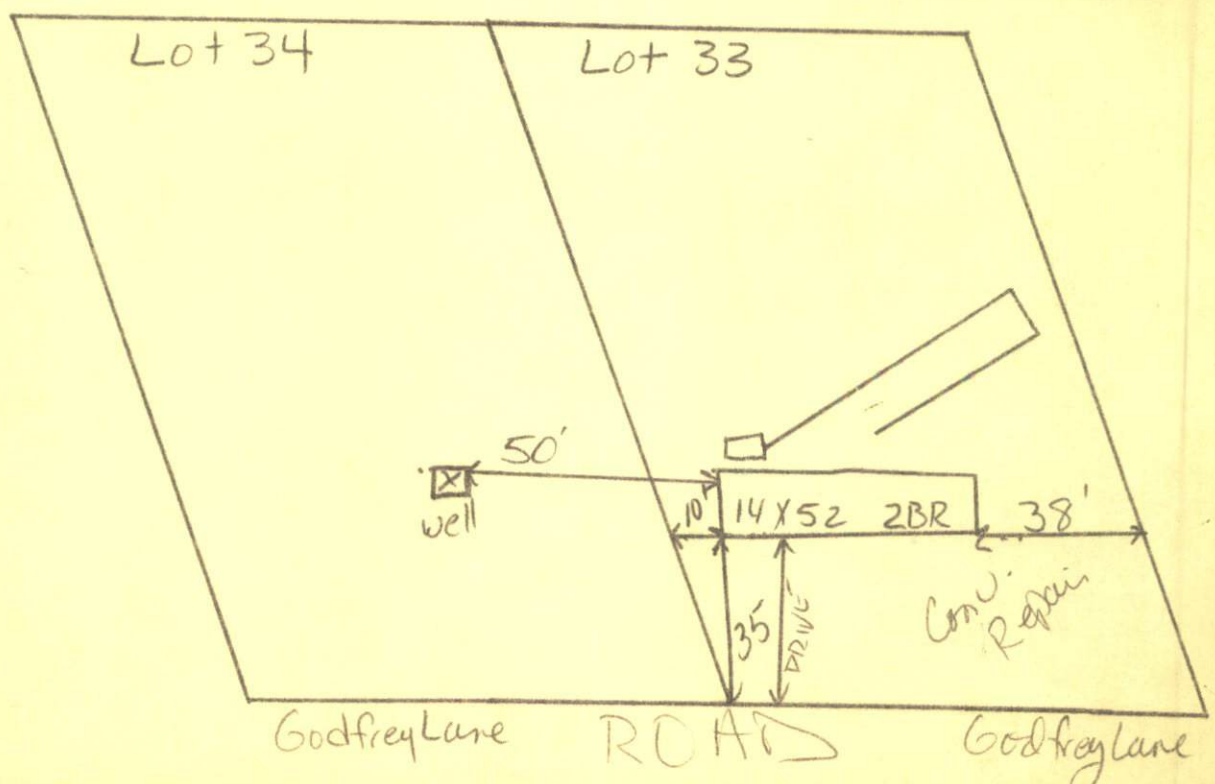

HARNETT COUNTY HEALTH DEPARTMENT
AUTHORIZATION TO CONSTRUCT

Authorization is hereby given to construct a wastewater system to the specifications described by Harnett County Health Department Improvement Permit # 17307. This authorization shall be valid for a period not to exceed five (5) years from the date of issuance. This authorization will be invalid if ownership, site plans, or intended use change.

Owner or Authorized Agent _____

Name: Earl Wyle Telephone # 497-0632

Address: 141 Godfrey Lane Spring Lake, NC

Property Location: SR # Off 1147 Road Name off Rangy

New Installation Repair Septic Tank Nitrification Lines

Subdivision Twin Lakes Lot # 33

Number of Bedrooms Proposed: TWO Lot size: _____

Basement With Plumbing Without Plumbing

Water Supply: Well Public Minimum Well Setback: 50 ft.

Type of System: Conventional Other

Tank Volume: Septic Tank 1000 gallons Pump Chamber _____ gallons

Nitrification Field Specifications

Number of fields 1 Number of Lines per Field 1 Length of lines 100 feet

Width of ditches 3 ft. Depth of ditches 30-36 inches

French Drain: Linear feet required _____ Depth of gravel _____

No wastewater system shall be covered or placed into use by any person until an inspection by the Harnett County Health Department has determined that the system has been installed according to the conditions of the improvement permit and that a valid operations permit has been issued.

Authorized Agent for Harnett County Health Department

Name: [Signature] Date: 30 June 2000