

THIS WILL CERTIFY THAT THE DWELLING IS IS NOT LOCATED IN A FLOOD HAZARD AREA, AS DETERMINED BY THE DEPARTMENT OF HOUSING AND URBAN DEVELOPMENT.

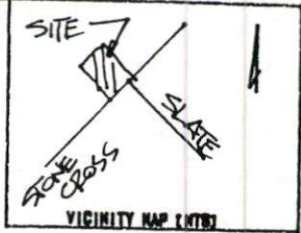

N/F CANAL LAND

00-4845/c
 (18) S
 20-4845/c
 (8) S
 30-4845/c
 (8) (32)

Required Property Line Setbacks

	Actual
Front	24
Side	11
Corner	97
Rear	11
Nearest Building	

	Minimum
Front	35
Side	10
Corner	25
Rear	10
Nearest Building	

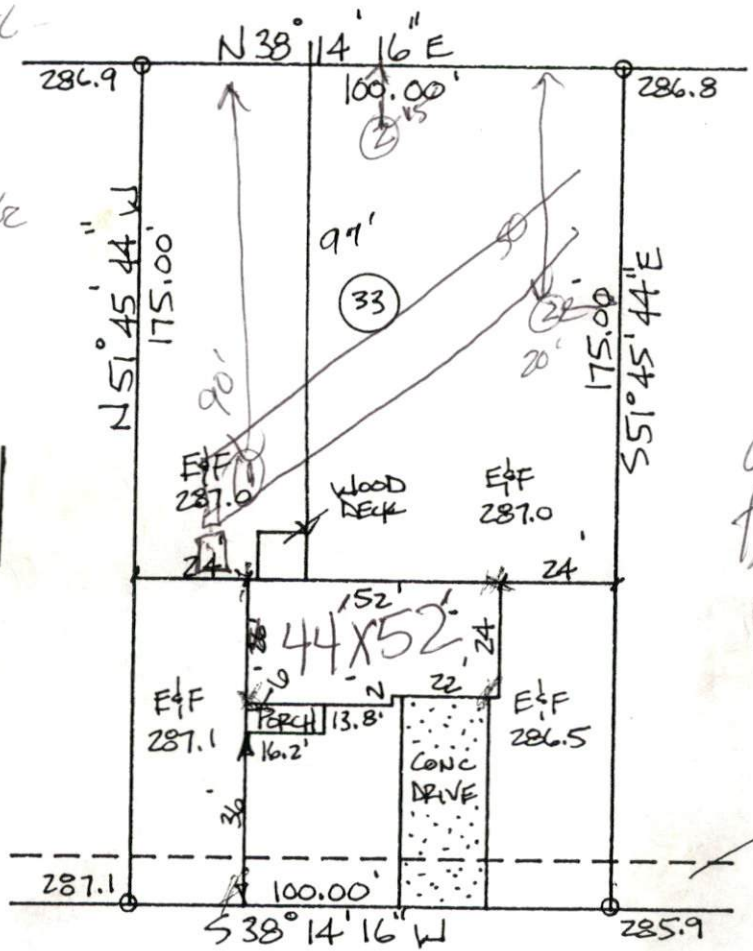

2 x 75' lines
 18-36" ditch
 (34) on contour
 save as many trees as possible
 MAP 2000-1298

10' UTILITY EASEMENT

PLAN APPROVAL
 DISTRICT RA 20M USE SFD
 #BEDROOMS 5

Date 6-5-2000
 Zoning Administrator [Signature]

Plot PLAN

PROPERTY OF: DWAYNE MAXWELL
 ADDRESS OF: STONE CROSS DRIVE
 CITY OF: SPRING LAKE
 COUNTY OF: HARNETT
 TOWNSHIP OF: ANDERSON CREEK
 DATE: 4/13/2000
 SCALE: 1" = 40'
 REFERENCE: LOT 33, STONE CROSS, PHASE ONE, MAP 99-86A

NOTE: - NOT IN ACCORDANCE WITH GS 47-30
 - 1538
 - FF = 289.6

NOTE THIS PLAT CAN NOT BE USED FOR RECORDATION OR ATTACHED TO A DEED TO BE RECORDED.

[Signature]
 HARVEY H. ALLEN 4/13/2000

REGISTRATION NO. L-3171
 ALLEN-KIMLEY & ASSOCIATES
 114 HALE STREET
 FAYETTEVILLE, NORTH CAROLINA 28304
 (910) 437-9800

