

APPLICANT NAME _____

DATE _____

FACTORS		PROFILES								
		1	2	3	4	5	6	7	8	9
LANDSCAPE POSITION	.1940									
SLOPE (%)	.1940									
HORIZON 1 DEPTH		0-24	0-16	0-16						
Texture Group	.1941(A)(1)	USL	USL	USL						
Consistence	.1941									
Structure	.1941(A)(2)									
Mineralogy	.1941(A)(3)									
HORIZON 2 DEPTH		24-38	16-36	16-24						
Texture Group	.1941(A)(1)	SL	SCL	SCL						
Consistence	.1941			F ₂						
Structure	.1941(A)(2)			SBL						
Mineralogy	.1941(A)(3)			SVP						
HORIZON 3 DEPTH				24-38						
Texture Group	.1941(A)(1)			SL/SCL						
Consistence	.1941									
Structure	.1941(A)(2)									
Mineralogy	.1941(A)(3)									
HORIZON 4 DEPTH										
Texture Group	.1941(A)(1)									
Consistence	.1941									
Structure	.1941(A)(2)									
Mineralogy	.1941(A)(3)									
SOIL WETNESS	.1942	36"	34"	—						
RESTRICTIVE HORIZON	.1944									
SAPROLITE	.1943/.1956									
CLASSIFICATION	.1948	PS	PS	PS						
LONG TERM ACCEPTANCE RATE	.1955	.6	.4	.6						



N
 TING IRON PIPE
 EIP EXISTING IRON PIPE
 SIP SET IRON PIPE
 CONC. CONCRETE

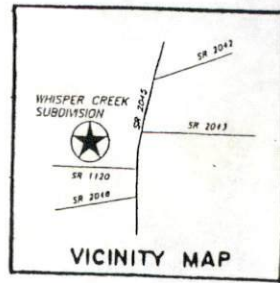

Required Property Line Setbacks

	Minimum	Actual
Front	35	46
Side	10	46
Corner		
Rear	25	46
Nearest Building	10	

SITE PLAN APPROVAL

DISTRICT N/A USE SED

#BEDROOMS 3

Date 5-25-00 [Signature]

Zoning Administrator

*3x75' Cont
 18" deep
 -20"*

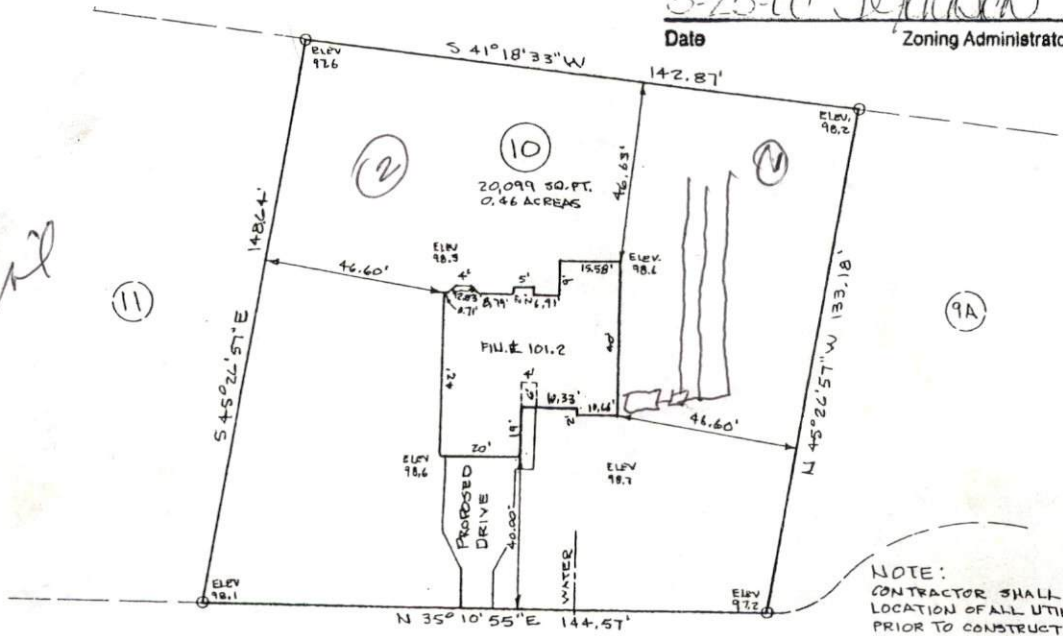

NOTE: CONTRACTOR SHALL VERIFY LOCATION OF ALL UTILITIES PRIOR TO CONSTRUCTION.

WHISPER CREEK COURT
 50' R/W

PLOT PLAN

PROPERTY OF: FLOYD CONSTRUCTION
 ADDRESS OF: WHISPER CREEK COURT
 CITY OF: NEAR LILLINGTON
 COUNTY OF: HARNETT
 TOWNSHIP OF: ANDERSON CREEK
 DATE: MAY 12, 2000
 SCALE: 1" = 30'-40'
 REFERENCE: LOT 10 WHISPER CREEK, PHASE THREE, MAP NO. 99-83(A)

NOTE THIS PLAT CAN NOT BE USED FOR RECORDATION OR ATTACHED TO A DEED TO BE RECORDED. THIS MAP IS NOT A CERTIFIED SURVEY AND NO RELIANCE MAY BE PLACED IN ITS ACCURACY.

[Signature] REGISTRATION NO. L-1339
 W. LARRY KING



LARRY KING & ASSOCIATES, R.L.S., P.A.
 P.O. BOX 53787
 1333 MORGANTON ROAD, SUITE 201
 FAYETTEVILLE, NORTH CAROLINA 28305
 PHONE: (910) 483-4300
 FAX: (910) 483-4052