

APPLICANT NAME \_\_\_\_\_

DATE \_\_\_\_\_

FACTORS		PROFILES								
		1	2	3	4	5	6	7	8	9
LANDSCAPE POSITION	.1940									
SLOPE (%)	.1940									
HORIZON 1 DEPTH										
Texture Group	.1941(A)(1)	0-36	0-30	0-12	0-16	0-30	0-18	0-22	0-28	0-36
Consistence	.1941	cl/c	cl/c	cl/c	sl/c	sl/c	cl/c	cl/c	cl/c	cl/c
Structure	.1941(A)(2)				cl/c					
Mineralogy	.1941(A)(3)				cl/c					
HORIZON 2 DEPTH										
Texture Group	.1941(A)(1)			12-36	16-32	30-36	10-24	22-36	28-36	
Consistence	.1941			sl/c	cl/c	sl/c	sl/c	sl/c	sl/c	
Structure	.1941(A)(2)									
Mineralogy	.1941(A)(3)									
HORIZON 3 DEPTH										
Texture Group	.1941(A)(1)				32-48					
Consistence	.1941				sl/c					
Structure	.1941(A)(2)									
Mineralogy	.1941(A)(3)									
HORIZON 4 DEPTH										
Texture Group	.1941(A)(1)									
Consistence	.1941									
Structure	.1941(A)(2)									
Mineralogy	.1941(A)(3)									
SOIL WETNESS	.1942	36"		20"			20"		32"	
RESTRICTIVE HORIZON	.1944									
SAPROLITE	.1943/1956									
CLASSIFICATION	.1948	AS	WS	PS		AS	X	PS	PS	R
LONG TERM ACCEPTANCE RATE	.1955	.6	.5	.4	.6	.5	X	.5	.4	.8

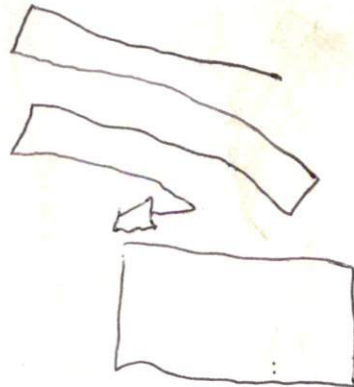



DURWARD BAREFOOT DB. 1011, P&S. 820

END

EXISTING IRON PIPE  
EIP EXISTING IRON PIPE  
SIP SET IRON PIPE  
CONC. CONCRETE

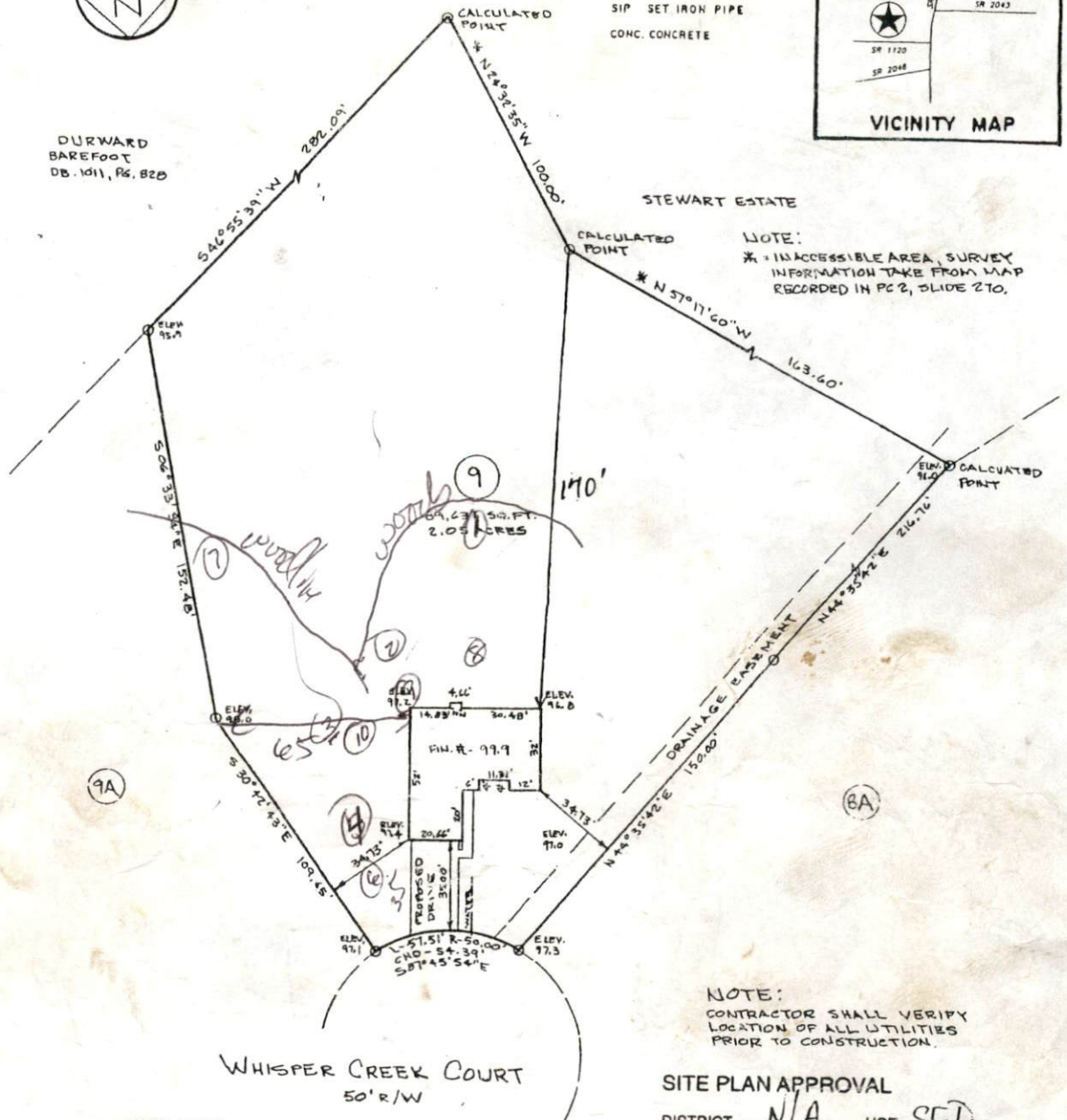
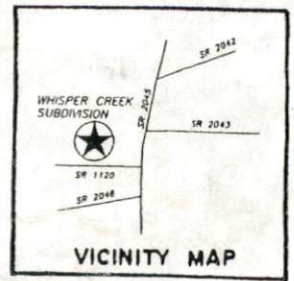

NOTE:  
\* INACCESSIBLE AREA, SURVEY INFORMATION TAKE FROM MAP RECORDED IN PG 2, SLIDE 270.

NOTE:  
CONTRACTOR SHALL VERIFY LOCATION OF ALL UTILITIES PRIOR TO CONSTRUCTION.

*Need second opinion*

*0-16 G/P  
16-26 SCL*

*(JRS)*

PLOT PLAN

PROPERTY OF: FLOYD CONSTRUCTION  
ADDRESS OF: WHISPER CREEK COURT  
CITY OF: NEAR LILLINGTON  
COUNTY OF: HARNETT  
TOWNSHIP OF: ANDERSON CREEK  
DATE: MAY 12, 2000  
SCALE: 1" = 40'  
REFERENCE: LOT 9, WHISPER CREEK, PHASE THREE, MAP NO. 99-83(A)

SITE PLAN APPROVAL

DISTRICT N/A USE SFD

#BEDROOMS 3

Date 5-25-00 D. Johnson  
Zoning Administrator

\*\*NOTE\*\* THIS PLAT CAN NOT BE USED FOR RECORDATION OR ATTACHED TO A DEED TO BE RECORDED. THIS MAP IS NOT A CERTIFIED SURVEY AND NO RELIANCE MAY BE PLACED IN ITS ACCURACY.

W. LARRY KING  
REGISTRATION NO. L-1339



LARRY KING & ASSOCIATES, R.L.S., P.A.  
P.O. BOX 53787  
1333 MORGANTON ROAD, SUITE 201  
FAYETTEVILLE, NORTH CAROLINA 28305  
PHONE: (910) 483-4300  
FAX: (910) 483-4052

Required Property Line Setbacks

	Minimum	Actual
Front	35'	35'
Side	10'	34'
Corner	-	-
Rear	25'	170'
Nearest Building	10'	-

24 Jul 00

otto  
stockland

Pits -

① 0-32 w/sc

32-36 sc

⑤ mottled

② 0-36 w/sc

36-42 sc

⑧

④ 0-48 w/sc

OR were  
horse plans

\*

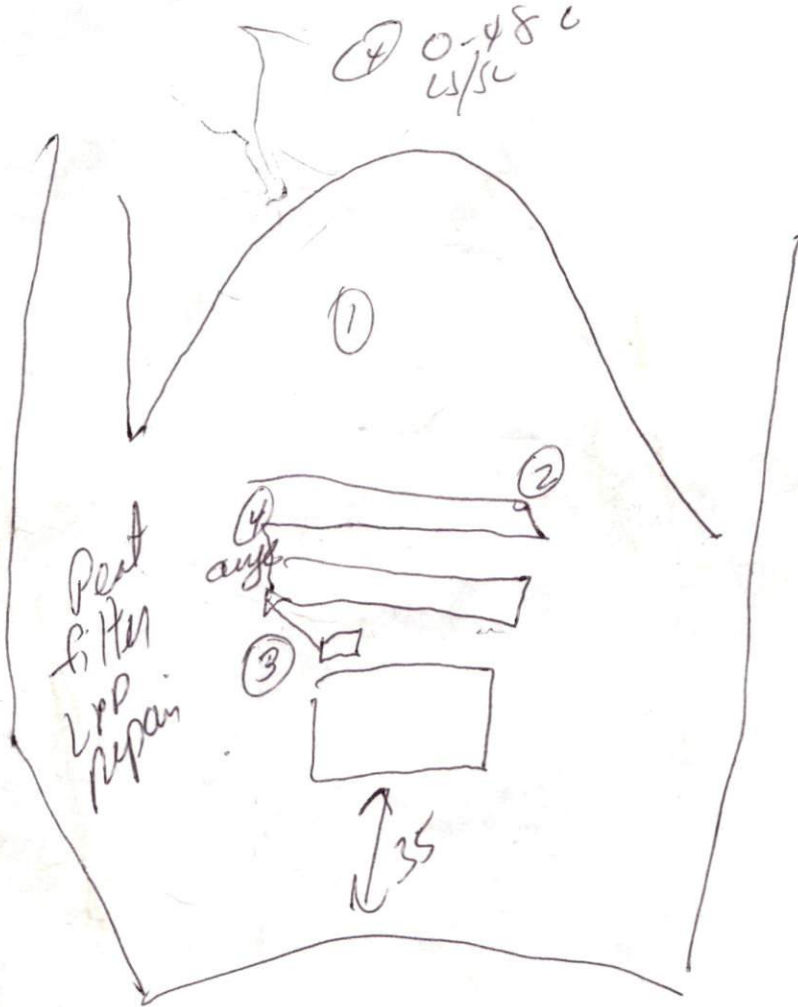

2X120's  
at 18" deep