

IMPROVEMENT PERMIT

011427

Be it ordained by the Harnett County Board of Health as follows: Section III, Item B. "No Person shall begin construction of any building at which a septic tank system is to be used for disposal of sewage without first obtaining a written permit from the Harnett County Health Department."

Name: (owner) Jeffrey Parker

New Installation  Septic Tank

Property Location: SR# NC24

Repairs  Nitrification Line

00-40000468

Subdivision Bridlewood Hills Lot # 10 5/15/00

Tax ID # \_\_\_\_\_ Quadrant # \_\_\_\_\_ 5/15/00

Number of Bedrooms Proposed: 3 (14x80) Lot Size: 2.85 AC 5/15/00

Basement with Plumbing:  Garage:  meet onsite for layout 5/15/00

Water Supply:  Well  Public  Community 6/8/00

Distance From Well: 50 ft.

Following is the minimum specifications for sewage disposal system on above captioned property. Subject to final approval.

Type of system:  Conventional  Other \_\_\_\_\_

Size of tank: Septic Tank: 1000 gallons Pump Tank: \_\_\_\_\_ gallons

Subsurface Drainage Field No. of ditches 2 exact length of each ditch 90 ft. width of ditches 3 ft. depth of ditches 18 in.

French Drain Required: \_\_\_\_\_ Linear feet

Date: 5-15-2000

This permit is subject to revocation if site plans or intended use change.

Signed: Joe Williams  
Environmental Health Specialist

Meet onsite for layout  
Maintain All set Backs  
18" max Ditch Depth  
Follow contours  
Do not DRIVE OR PEEK  
ON septic system

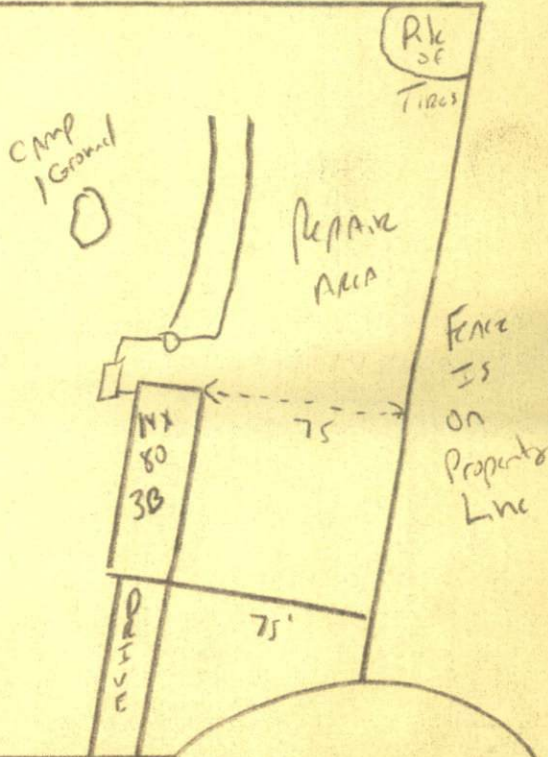

← TO NC24 Road

HARNETT COUNTY HEALTH DEPARTMENT  
**AUTHORIZATION TO CONSTRUCT**

Authorization is hereby given to construct a wastewater system to the specifications described by Harnett County Health Department Improvement Permit # 17841. This authorization shall be valid for a period not to exceed five (5) years from the date of issuance. This authorization will be invalid if ownership, site plans, or intended use change.

Owner or Authorized Agent Jeffrey Parker

Name: \_\_\_\_\_ Telephone # \_\_\_\_\_

Address: \_\_\_\_\_

Property Location: SR # NC24 Road Name \_\_\_\_\_

New Installation  Repair \_\_\_\_\_ Septic Tank  Nitrification Lines

Subdivision Bridlewood Hills Lot # 10

Number of Bedrooms Proposed: 3 (14x80) Lot size: 2.85 AC

Basement \_\_\_\_\_ With Plumbing \_\_\_\_\_ Without Plumbing \_\_\_\_\_

Water Supply: Well \_\_\_\_\_ Public  Minimum Well Setback: \_\_\_\_\_ ft.

Type of System: Conventional  Other \_\_\_\_\_

Tank Volume: Septic Tank 1000 gallons Pump Chamber \_\_\_\_\_ gallons

**Nitrification Field Specifications**

Number of fields 1 Number of Lines per Field 2 Length of lines 90

Width of ditches 3 ft. Depth of ditches 18 inches

French Drain: Linear feet required \_\_\_\_\_ Depth of gravel \_\_\_\_\_

No wastewater system shall be covered or placed into use by any person until an inspection by the Harnett County Health Department has determined that the system has been installed according to the conditions of the improvement permit and that a valid operations permit has been issued.

Authorized Agent for Harnett County Health Department

Name: [Signature] Date: 5-15-2000