

IMPROVEMENT PERMIT

40000454

Be it ordained by the Harnett County Board of Health as follows: Section III, Item B. "No Person shall begin construction of any building at which a septic tank system is to be used for disposal of sewage without first obtaining a written permit from the Harnett County Health Department."

Name: (owner) Clyck Patterson

New Installation Septic Tank

Property Location: SR# 1265

Repairs Nitrification Line

Subdivision Campbell's Creek Est. Lot # 20

Tax ID # _____ Quadrant # _____

Number of Bedrooms Proposed: 3 (28x80) Lot Size: 127x260 x 127 x 266

Basement with Plumbing: Garage: must meet onsite

Water Supply: Well Public Community Tank may go on other

Distance From Well: 50 ft. Side of House if contains would be better

Following is the minimum specifications for sewage disposal system on above captioned property. Subject to final approval.

Type of system: Conventional Other _____

Size of tank: Septic Tank: 1000 gallons Pump Tank: _____ gallons

Subsurface Drainage Field No. of ditches 2 exact length of each ditch 240 ft. width of ditches 3 ft. depth of ditches 18 in. max

French Drain Required: _____ Linear feet

Date: 5-9-2000

This permit is subject to revocation if site plans or intended use change.

Signed: Joe Waters
Environmental Health Specialist

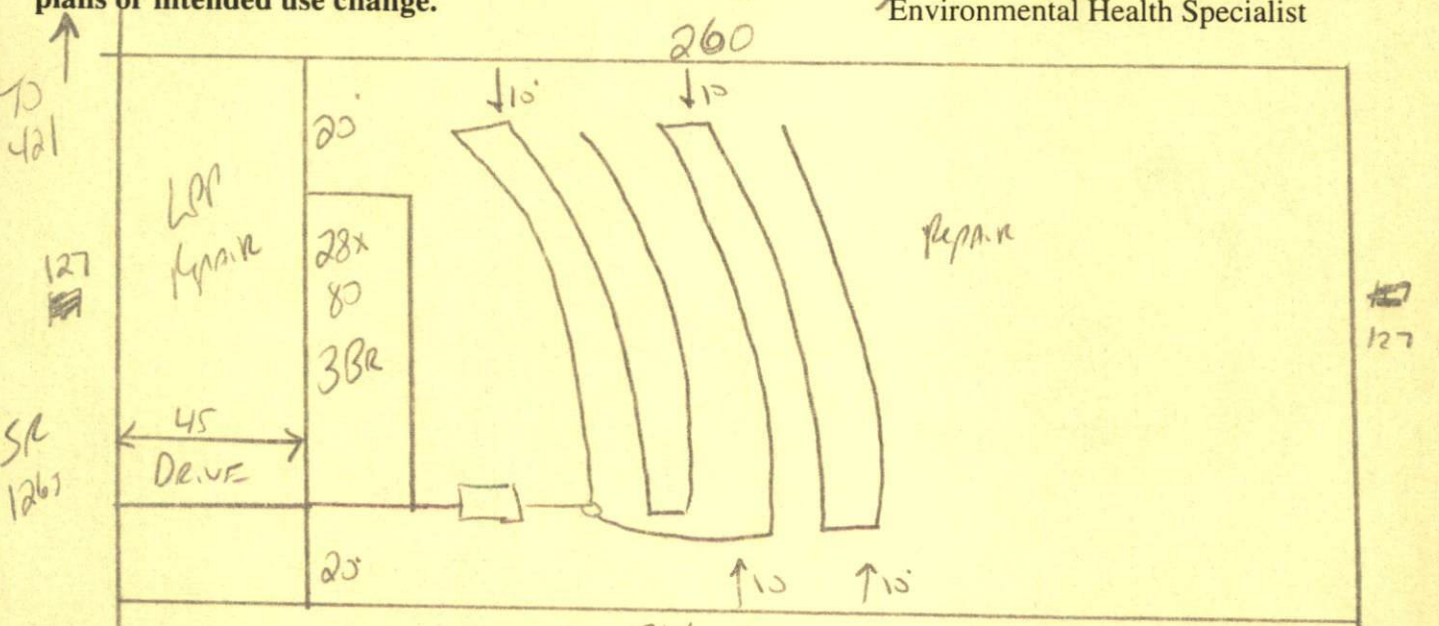

Meet onsite - Tank may be on the other end of house
MAINTAIN ALL SET BACKS
DO NOT DRIVE OR PARK ON SEPTIC SYSTEM

HARNETT COUNTY HEALTH DEPARTMENT
AUTHORIZATION TO CONSTRUCT

Authorization is hereby given to construct a wastewater system to the specifications described by Harnett County Health Department Improvement Permit # 17832. This authorization shall be valid for a period not to exceed five (5) years from the date of issuance. This authorization will be invalid if ownership, site plans, or intended use change.

Owner or Authorized Agent Clyde Patterson

Name: _____ Telephone # 258-5538

Address: _____

Property Location: SR # 1265 Road Name _____

New Installation Repair _____ Septic Tank Nitrification Lines

Subdivision _____ Lot # 20

Number of Bedrooms Proposed: 3 (28x80) Lot size: 127x260 x 127x266

Basement _____ With Plumbing _____ Without Plumbing _____

Water Supply: Well _____ Public Minimum Well Setback: _____ ft.

Type of System: Conventional Other _____

Tank Volume: Septic Tank 1000 gallons Pump Chamber _____ gallons

Nitrification Field Specifications

Number of fields 1 Number of Lines per Field 2 Length of lines 240

Width of ditches 3 ft. Depth of ditches 18 inches

French Drain: Linear feet required _____ Depth of gravel _____

No wastewater system shall be covered or placed into use by any person until an inspection by the Harnett County Health Department has determined that the system has been installed according to the conditions of the improvement permit and that a valid operations permit has been issued.

Authorized Agent for Harnett County Health Department

Name: [Signature] Date: 5-9-2000