

IMPROVEMENT PERMIT

Be it ordained by the Harnett County Board of Health as follows: Section III, Item B. "No Person shall begin construction of any building at which a septic tank system is to be used for disposal of sewage without first obtaining a written permit from the Harnett County Health Department."

Name: (owner) STEVEN + CELINA FINCH☒ New Installation☒ Septic TankProperty Location: SR# 1448 ATKINS☐ Repairs☒ Nitrification LineSubdivision _____ Lot # Tract 1

Tax ID # _____ Quadrant # _____

Number of Bedrooms Proposed: 4 Lot Size: 30 acresBasement with Plumbing: ☐ Garage: ☒Water Supply: ☐ Well ☒ Public ☐ CommunityDistance From Well: 50' ft.

Following is the minimum specifications for sewage disposal system on above captioned property. Subject to final approval.

Type of system: ☒ Conventional ☐ Other _____Size of tank: Septic Tank: 1000 gallons Pump Tank: _____ gallonsSubsurface No. of exact length width of depth of
Drainage Field ditches 4 of each ditch 115 ft. ditches 3 ft. ditches 18-22 in.

French Drain Required: _____ Linear feet

Date: 5-5-00

This permit is subject to revocation if site plans or intended use change.

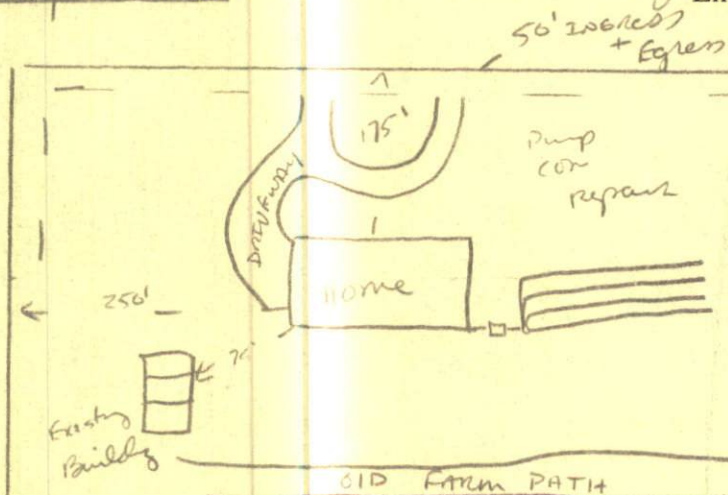
Signed: James C. Markham D.S.
Environmental Health Specialist

* Maintain all setbacks!

* IF BASEMENT Has Plumbing Pump + Tank will be required

HARNETT COUNTY HEALTH DEPARTMENT AUTHORIZATION TO CONSTRUCT

Authorization is hereby given to construct a wastewater system to the specifications described by Harnett County Health Department Improvement Permit # 17126. This authorization shall be valid for a period not to exceed five (5) years from the date of issuance. This authorization will be invalid if ownership, site plans, or intended use change.

Owner or Authorized Agent _____

Name: STEVEN + Celera Finch Telephone # 567-2612 ⁹¹⁹

Address: 3972 Rawls Church Rd F.V. N.C. 27526

Property Location: SR # 1448 Road Name ATKINS

New Installation ☒ Repair ☐ Septic Tank ☐ Nitrification Lines ☒

Subdivision — Lot # Tract 1

Number of Bedrooms Proposed: 4 Lot size: 30 Acres

Basement ☐ With Plumbing ☐ Without Plumbing ☐

Water Supply: Well ☒ Public ☒ Minimum Well Setback: 50 ft.

Type of System: Conventional ☒ Other ☐

Tank Volume: Septic Tank 1000 gallons Pump Chamber — gallons

Nitrification Field Specifications

Number of fields 2 Number of Lines per Field 4 Length of lines 115

Width of ditches 3 ft. Depth of ditches 18-22 inches

French Drain: Linear feet required — Depth of gravel —

No wastewater system shall be covered or placed into use by any person until an inspection by the Harnett County Health Department has determined that the system has been installed according to the conditions of the improvement permit and that a valid operations permit has been issued.

Authorized Agent for Harnett County Health Department

Name: James E. Monte Date: 5-5-00