

APPLICANT NAME _____

DATE _____

FACTORS		PROFILES								
		1	2	3	4	5	6	7	8	9
LANDSCAPE POSITION	.1940									
SLOPE (%)	.1940									
HORIZON 1 DEPTH		0-48	0-48	0-48						
Texture Group	.1941(A)(1)	U/SL	U/SL	U/SL						
Consistence	.1941									
Structure	.1941(A)(2)									
Mineralogy	.1941(A)(3)									
HORIZON 2 DEPTH										
Texture Group	.1941(A)(1)									
Consistence	.1941									
Structure	.1941(A)(2)									
Mineralogy	.1941(A)(3)									
HORIZON 3 DEPTH										
Texture Group	.1941(A)(1)									
Consistence	.1941									
Structure	.1941(A)(2)									
Mineralogy	.1941(A)(3)									
HORIZON 4 DEPTH										
Texture Group	.1941(A)(1)									
Consistence	.1941									
Structure	.1941(A)(2)									
Mineralogy	.1941(A)(3)									
SOIL WETNESS	.1942									
RESTRICTIVE HORIZON	.1944									
SAPROLITE	.1943/1956									
CLASSIFICATION	.1948	P	PS	PS						
LONG TERM ACCEPTANCE RATE	.1955	.8	.8	.8						

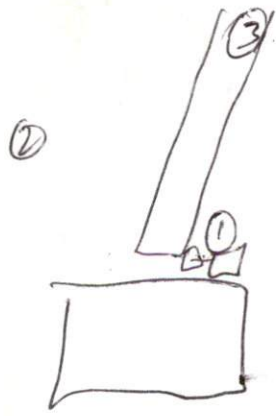

2x75 lines
~~24-30~~ deep

THIS WILL CERTIFY THAT THE DWELLING IS IS NOT LOCATED IN A FLOOD HAZARD AREA, AS DETERMINED BY THE DEPARTMENT OF HOUSING AND URBAN DEVELOPMENT.

Required Property Line Setbacks	
Actual	Minimum
45	25
30	10
40	15
88	25
11	10

Required Property Line Setbacks	
Actual	Minimum
45	25
30	10
40	15
88	25
11	10

STONE QUARRY (SIDE) DRIVE
50' R/W

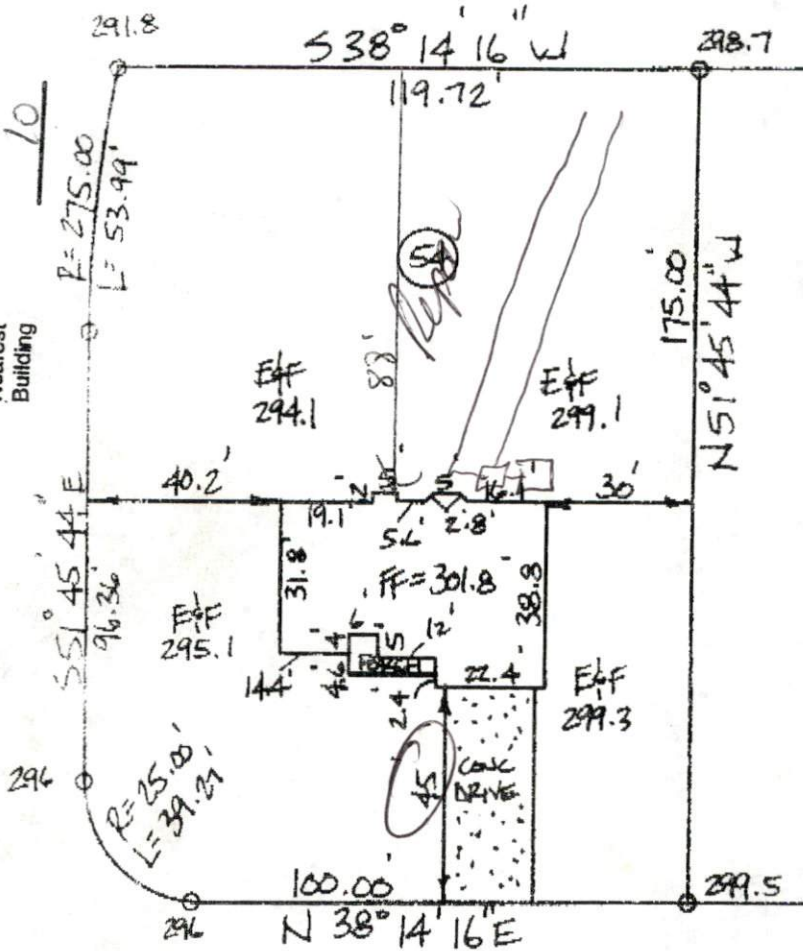

FUTURE DEVELOPMENT



MAP 2000-129B

SITE PLAN APPROVAL

DISTRICT N/A USE SFR

#BEDROOMS 3

Date 4/20/2000 John Boyd
Zoning Administrator

PLOT PLAN

STONE CROSS DRIVE
60' R/W

PROPERTY OF: HOWARD BUILDERS
 ADDRESS OF: STONE CROSS DRIVE
 CITY OF: SPRING LAKE
 COUNTY OF: HARNETT
 TOWNSHIP OF: ANDERSON CREEK
 DATE: 4/18/2000
 SCALE: 1" = 40'

- NOTE:
- NOT IN ACCORDANCE WITH GS 47-30
 - 10' UTILITY ESMT ALONG R/W
 - 1870

LOT 54, STONE CROSS, PHASE ONE, MAP 2000-129B

NOTES THIS PLAT CAN NOT BE USED FOR RECORDATION OR ATTACHED TO A DEED TO BE RECORDED.

Harvey H. Allen
 HARVEY H. ALLEN
 4/18/2000

REGISTRATION NO. L-3171

ALLEN-KIMLEY & ASSOCIATES
 114 JALE STREET
 FAYETTEVILLE, NORTH CAROLINA
 (910) 337-9800

