

# OPERATIONS PERMIT

Name: (owner) Champron + Evans  New Installation  Septic Tank  
 Property Location: SR# 1443 LAFAYETTE  Repairs  Nitrification Line  
 Subdivision Victoria Hills Lot # 15  
 TAX ID# \_\_\_\_\_ Quadrant # \_\_\_\_\_

Contractor: Ray Moore Registration # \_\_\_\_\_

Basement with Plumbing:  Garage:   
 Water Supply:  Well  Public  Community  
 Distance From Well: 50' ft.

**Following are the specifications for the sewage disposal system on above captioned property.**

Type of system:  Conventional  Other \_\_\_\_\_

Size of tank: Septic Tank: 1000 gallons Pump Tank: \_\_\_\_\_ gallons

Subsurface Drainage Field No. of ditches 2 exact length of each ditch 150 ft. width of ditches 3 ft. depth of ditches 18 in.

French Drain: — Linear feet

Date: 8-7-00

PERMIT NO. 147180

Inspected by: James E. Manshart  
Environmental Health Specialist

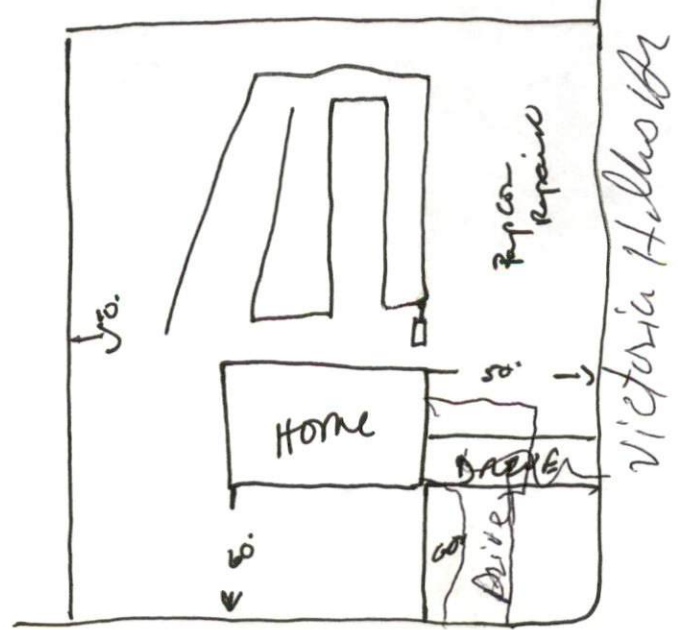

Elmbrook