

HARNE COUNTY HEALTH DEPARTMENT
ENVIRONMENTAL HEALTH SECTION
APPLICATION FOR IMPROVEMENT PERMIT

Conf. 4/17/95 PAB

DATE 4-6-94

NAME Richard Anthony Olive TELEPHONE NO. 919 499 6216

ADDRESS (current) P.O. Box 158 Olivia, N.C. 28368

PROPERTY OWNER me

SUBDIVISION NAME Johns^{Township}ville Pine Bluff Sub-D LOT NO. _____

PROPERTY ADDRESS Ponderosa Rd. STATE ROAD NO. 1201

DO YOU HAVE A LEGAL DEED TO THIS PROPERTY? YES NO _____

IF NO EXPLAIN _____

DIRECTIONS at SS. turn left, across, go on 27E, go to Sgar 24/27 (see Ponderosa Rd. sign) this way

corner of Milton Walsh & Ponderosa Rds across from entrance to Carolina Seasons

SIZE OF LOT OR TRACT 3.93 Acres

- 1. Type of dwelling MANUFACTURED Basement with plumbing no
- 2. Number of Bedrooms 3 Garage no
- 3. Dishwasher no
- 4. Garbage Disposal no

WATER SUPPLY - PRIVATE WELL _____ COMMUNITY SYSTEM _____ COUNTY

A plot plan must be attached to this application showing: 1) Setting of dwelling, 2) Desired placement of septic tank system and 3) well placement.

Place stakes at the exact location of dwelling and at each corner of lot.

An on site inspection must be made, which consists of a soil evaluation.

A zoning permit must be obtained from the Planning Department before an improvement permit can be issued by this department.

This certifies that all the above information is correct to the best of my knowledge and any false information will result in the denial of permit. Once the permit is issued, the permit is good for a period of 5 years. The permit is subject to revocation if site plans or the intended use change.

5-11-95

Signature Richard Anthony Olive

Revised (3-91)

No signs
at End check on R11 etc

474-4646

TRACT BEING CONVEYED BY MARY FUTRELL TO ROY AND BILL COOPER
NEAR PONDEROSA GOLF COURSE - OLIVIA - HARNETT COUNTY - N.C.
SCALE 1" = 200'
JUNE 27TH, 1991

Note: Iron stakes located and flagged at all corners.

92

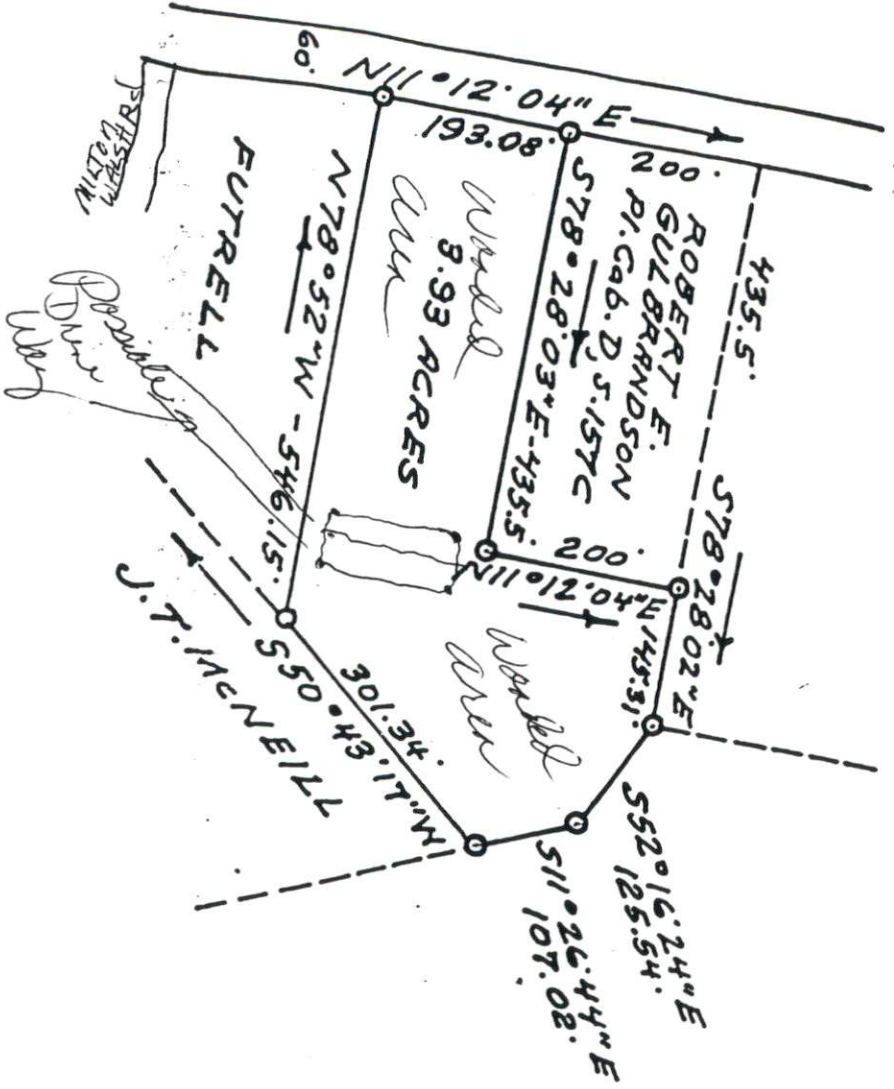

To all parties interested in title to premises surveyed:

I hereby certify that this plat was prepared by me from an original