

APPLICANT NAME _____

DATE _____

FACTORS		PROFILES								
		1	2	3	4	5	6	7	8	9
LANDSCAPE POSITION	.1940									
SLOPE (%)	.1940									
HORIZON 1 DEPTH		0-42	0-36	0-42	0-42					
Texture Group	.1941(A)(1)	U _{SL}	U _{SL}	U _{SL}	U _{SL}					
Consistence	.1941									
Structure	.1941(A)(2)									
Mineralogy	.1941(A)(3)									
HORIZON 2 DEPTH										
Texture Group	.1941(A)(1)									
Consistence	.1941									
Structure	.1941(A)(2)									
Mineralogy	.1941(A)(3)									
HORIZON 3 DEPTH										
Texture Group	.1941(A)(1)									
Consistence	.1941									
Structure	.1941(A)(2)									
Mineralogy	.1941(A)(3)									
HORIZON 4 DEPTH										
Texture Group	.1941(A)(1)									
Consistence	.1941									
Structure	.1941(A)(2)									
Mineralogy	.1941(A)(3)									
SOIL WETNESS	.1942	←	←	←	←					
RESTRICTIVE HORIZON	.1944									
SAPROLITE	.1943/.1956									
CLASSIFICATION	.1948	S	S	S	S					
LONG TERM ACCEPTANCE RATE	.1955	.8	.8	.8	.8					

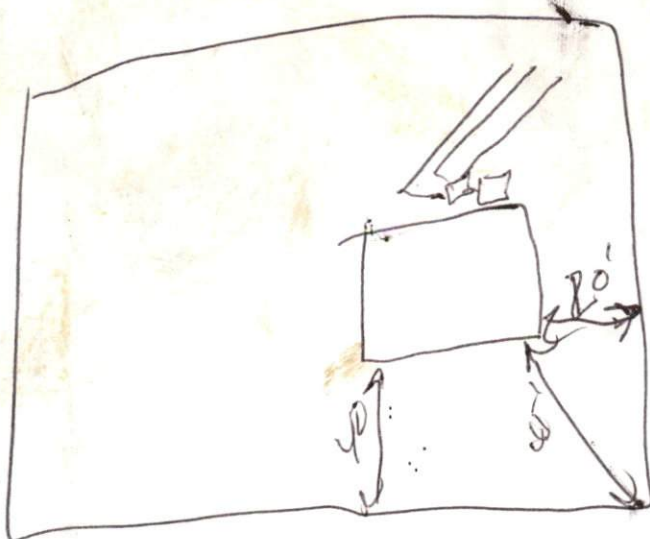

3x50' line
on corners
24-30" ditches



LEGEND

- o EXISTING IRON PIPE
- EIP EXISTING IRON PIPE
- SIP SET IRON PIPE
- CONC. CONCRETE

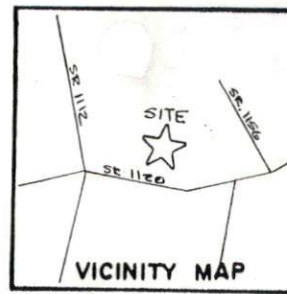

GUY, T. CAYTON
886/235

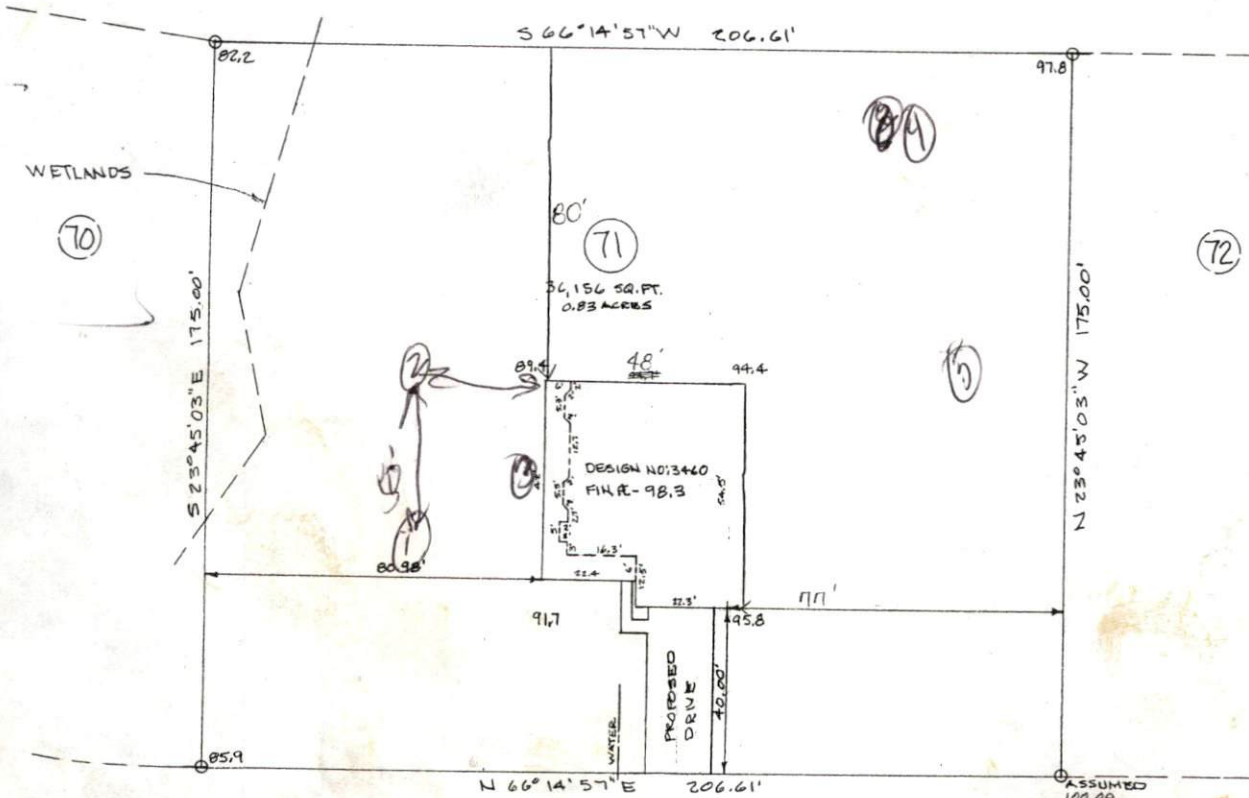

Required Property Line Setbacks

	Minimum	Actual
Front	35	40
Side	10	
Corner		
Rear	25	PC
Nearest Building	10	

STONE CROSS DR.
60' R/W

SITE PLAN APPROVAL

DISTRICT N/A USE SED
 #BEDROOMS 3
3-14-2000 R. Robinson
 Date Zoning Administrator

PLOT PLAN

PROPERTY OF: M&M CONSTRUCTION
 ADDRESS OF: STONE CROSS DRIVE
 CITY OF: SPRING LAKE
 COUNTY OF: HARNETT
 TOWNSHIP OF: ANDERSON CREEK
 DATE: MARCH 7, 2000
 SCALE: 1" = 30'
 REFERENCE: LOT 71, STONE CROSS, PHASE 1, MAP#99-86A

NOTE:
CONTRACTOR SHALL VERIFY
LOCATION OF ALL UTILITIES
PRIOR TO CONSTRUCTION.

NOTE THIS PLAT CAN NOT BE USED FOR RECORDATION OR ATTACHED TO A DEED TO BE RECORDED.
 THIS MAP IS NOT A CERTIFIED SURVEY AND NO RELIANCE MAY BE PLACED IN ITS ACCURACY.

W. Larry King REGISTRATION NO. L-1339
 W. LARRY KING



LARRY KING & ASSOCIATES, R.L.S., P.A.
 P.O. BOX 53787
 1333 MORGANTON ROAD, SUITE 201
 FAYETTEVILLE, NORTH CAROLINA 28305
 PHONE: (910) 483-4300
 FAX: (910) 483-4052