

FACTORS		PROFILES								
		1	2	3	4	5	6	7	8	9
LANDSCAPE POSITION	.1940									
SLOPE (%)	.1840									
HORIZON 1 DEPTH		0-48	0-27	0-22	1-16	0-16	0-12			
Texture Group	.1941(A)(1)	slc	slc	slc	slc	slc	slc			
Consistence	.1941									
Structure	.1941(A)(2)									
Mineralogy	.1941(A)(3)									
HORIZON 2 DEPTH			24-36	22-36	16-24	16-36	12-32			
Texture Group	.1941(A)(1)		slc	slc	slc	slc	slc			
Consistence	.1941									
Structure	.1941(A)(2)									
Mineralogy	.1941(A)(3)									
HORIZON 3 DEPTH										
Texture Group	.1941(A)(1)									
Consistence	.1941									
Structure	.1941(A)(2)									
Mineralogy	.1941(A)(3)									
HORIZON 4 DEPTH										
Texture Group	.1941(A)(1)									
Consistence	.1941									
Structure	.1941(A)(2)									
Mineralogy	.1941(A)(3)									
SOIL WETNESS	.1942				22"	32"	24"			
RESTRICTIVE HORIZON	.1944									
SAPROLITE	.1943/1956									
CLASSIFICATION	.1948	U	PS	PS	X	PS				
LONG TERM ACCEPTANCE RATE	.1955	.8	.5	.4	X	.5	.4			

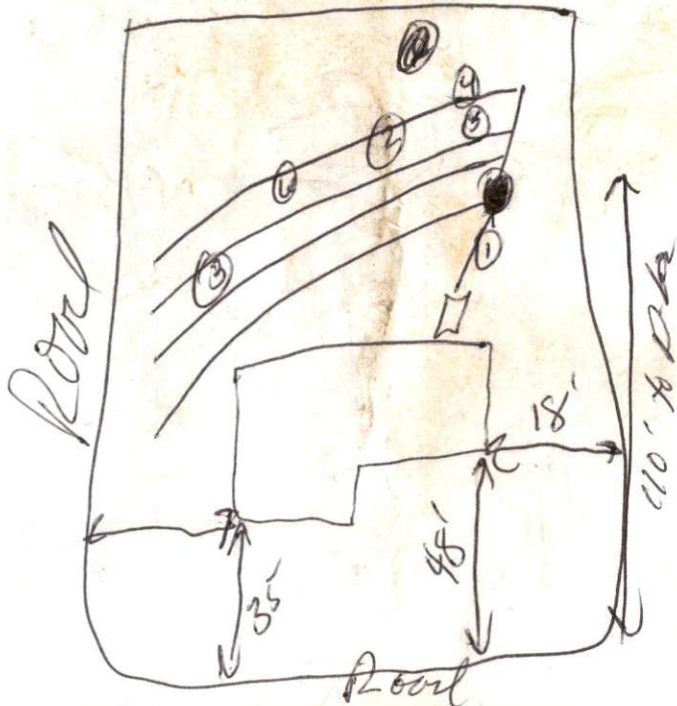

~~Handwritten note~~
on corner

THIS WILL CERTIFY THAT THE DWELLING IS IS NOT LOCATED IN A FLOOD HAZARD AREA, AS DETERMINED BY THE DEPARTMENT OF HOUSING AND URBAN DEVELOPMENT.



Foot 864-2111

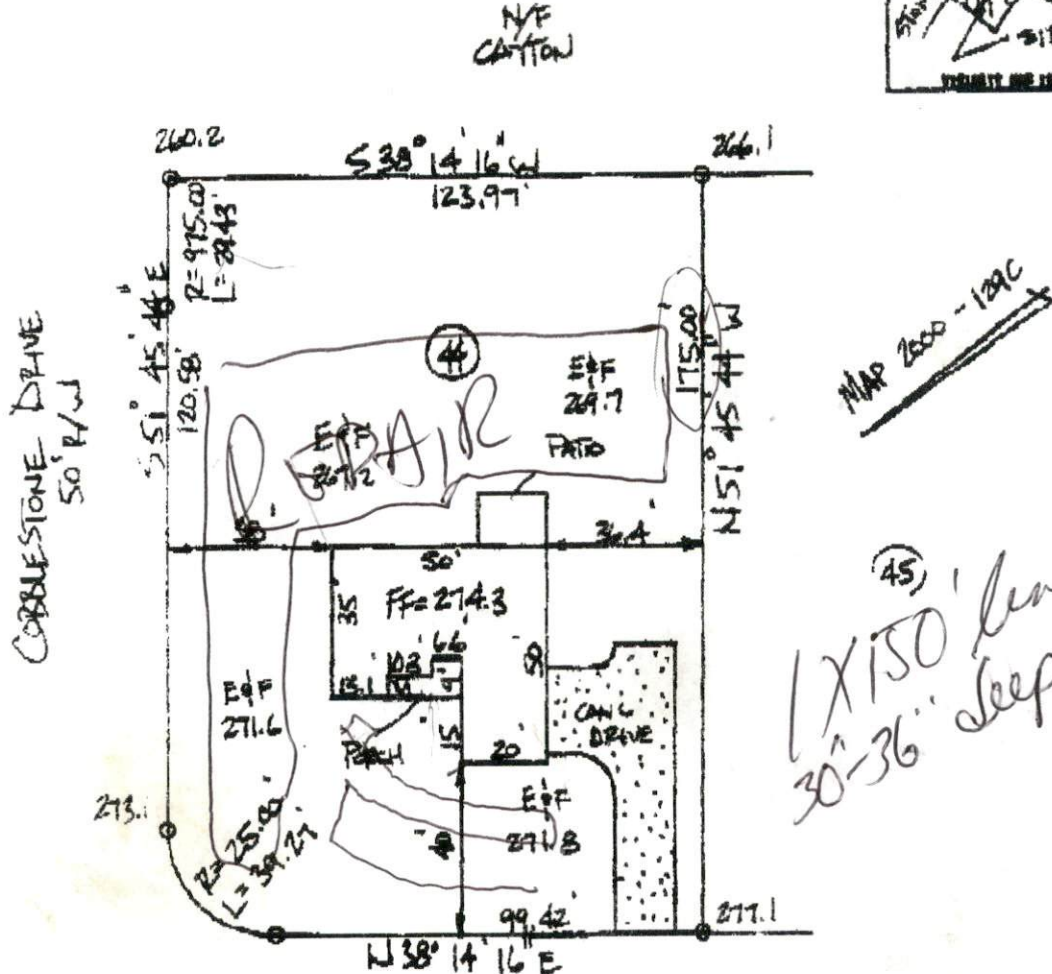

PLOT PLAN

STONE CROSS DRIVE 60' R/W

PROPERTY OF: BARRETT CONSTRUCTION
ADDRESS OF: STONE CROSS DRIVE
CITY OF: SPRING LAKE
COUNTY OF: HARNETT
TOWNSHIP OF: ANDERSON CREEK
DATE: 3/22/2000
SCALE: 1" = 40'
REFERENCE: LOT 44, STONE CROSS, PHASE ONE, MAP 2000 - 129C

NOTE: - NOT IN ACCORDANCE WITH 89 47-90
- 3/22/2000 (REVERSED)

NOTE: THIS PLAT CAN NOT BE USED FOR RECORDATION OR ATTACHED TO A DEED TO BE RECORDED.

Harvey H. Allen
HARVEY H. ALLEN

REGISTRATION NO. L-3171
ALLEN-KIMLEY & ASSOCIATES
114 HALE STREET
FAYETTEVILLE, NORTH CAROLINA 28504
(910) 437-9800



(45)
1 X 150' long
30'-36" deep

MAP 2000 - 129C

