

# OPERATIONS PERMIT

Name: (owner) Ted + Kim Howard  New Installation  Septic Tank  
 Property Location: SR# 1448 ATKIN  Repairs  Nitrification Line  
 Subdivision J.B. Wells Lot # 4  
 TAX ID# \_\_\_\_\_ Quadrant # \_\_\_\_\_  
 Contractor: Ricky Hallard Registration # \_\_\_\_\_

Basement with Plumbing:  Garage:   
 Water Supply:  Well  Public  Community  
 Distance From Well: 50' ft.

Following are the specifications for the sewage disposal system on above captioned property.

Type of system:  Conventional  Other \_\_\_\_\_  
 Size of tank: Septic Tank: 1000 gallons Pump Tank: \_\_\_\_\_ gallons  
 Subsurface Drainage Field No. of ditches 3 exact length of each ditch 100 ft. width of ditches 3 ft. depth of ditches 18-24 in.  
 French Drain: - Linear feet

Date: 8-16-00

PERMIT NO. 17105

Inspected by: James C. Markham  
Environmental Health Specialist

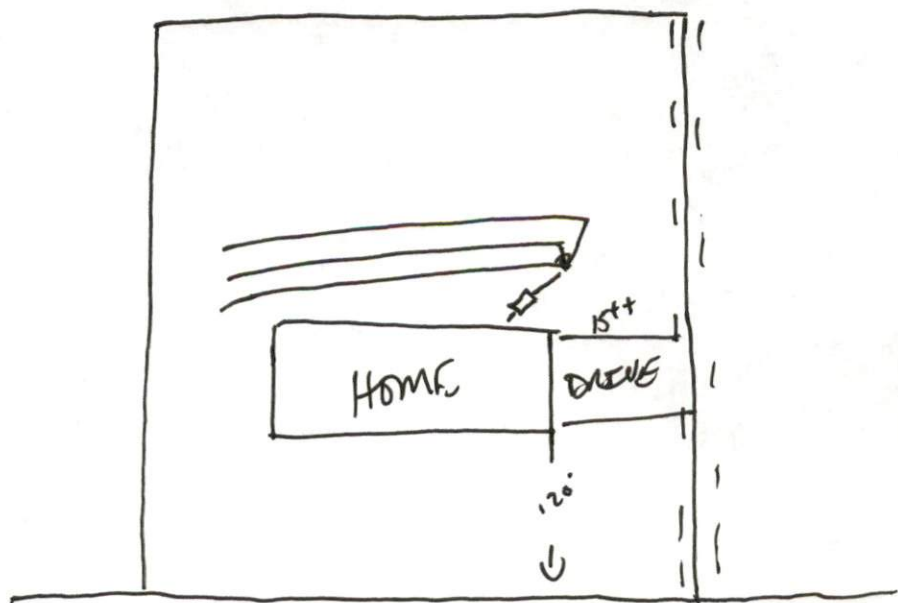

SR 1448 ATKIN'S