

Initial Application Date: 2/8/2000

Application #00- \_\_\_\_\_

*EH*

COUNTY OF HARNETT LAND USE APPLICATION

**011263**

Planning Department 102 E. Front Street, Lillington, NC 27546

Phone: (910) 893-7525 Fax: (910) 893-2793

LANDOWNER: Michael Ray Address: 3417 Spring Hill Ch Rd  
City: Lillington State: N.C. Zip: 27546 Phone #: 910 893 2246

APPLICANT: same Address: \_\_\_\_\_  
City: \_\_\_\_\_ State: \_\_\_\_\_ Zip: \_\_\_\_\_ Phone #: \_\_\_\_\_

PROPERTY LOCATION: SR #: 1265 SR Name: Cool Springs Road  
Parcel: 13-0002-0088 PIN: 0611-93-7011  
Zoning: RH-20R Subdivision: Mason Hill Lot #: 31 Lot Size: .50  
Flood Plain: X Panel: 80 Watershed: IV Deed Book/Page: 1390/177 Plat Book/Page: 2000/56

DIRECTIONS TO THE PROPERTY FROM LILLINGTON: 421 North 7 miles, Right  
on Cool Springs Road property, 1 1/2 miles on the  
right

PROPOSED USE:

Sg. Family Dwelling (Size \_\_\_\_\_ x \_\_\_\_\_) # of Bedrooms \_\_\_\_\_ Basement \_\_\_\_\_ Garage \_\_\_\_\_ Deck \_\_\_\_\_

Multi-Family Dwelling No. Units \_\_\_\_\_ No. Bedrooms/Unit \_\_\_\_\_

Manufactured Home (Size 28 x 80) # of Bedrooms 3 Garage \_\_\_\_\_ Deck \_\_\_\_\_

Comments: \*A deed or offer to purchase must be provided prior to issuance of  
set up permit. The deed or offer to purchase must  
be in separate ownership for each individual  
lot in Mason Hill Subdivision

Number of persons per household 103

Business Sq. Ft. Retail Space \_\_\_\_\_ Type \_\_\_\_\_

Industry Sq. Ft. \_\_\_\_\_ Type \_\_\_\_\_

Home Occupation (Size \_\_\_\_\_ x \_\_\_\_\_) # Rooms \_\_\_\_\_ Use \_\_\_\_\_

Accessory Building (Size \_\_\_\_\_ x \_\_\_\_\_) Use \_\_\_\_\_

Addition to Existing Building (Size \_\_\_\_\_ x \_\_\_\_\_) Use \_\_\_\_\_

Other \_\_\_\_\_

1. Manufactured home must have a pitched roof.
2. Manufactured home must have underpinning.
3. Moving apparatus must be removed, under pinned, or landscaped.
4. Steps 283 completed w/in 60 days of C.O. issuance.

Water Supply:  County  Well (No. dwellings \_\_\_\_\_)

Sewer:  Septic Tank/ Existing: YES  NO  County  Other

Erosion & Sedimentation Control Plan Required? YES  NO

Structures on this tract of land: Single family dwellings \_\_\_\_\_ Manufactured homes 1 Other (specify) \_\_\_\_\_

Property owner of this tract of land own land that contains a manufactured home w/in five hundred feet (500') of tract listed above? YES  NO

Required Property Line Setbacks:	Minimum	Actual	Minimum	Actual
Front	<u>35</u>	<u>70</u>	Rear	<u>25</u>
Side	<u>10</u>	<u>30</u>	Corner	<u>—</u>
Nearest Building	<u>10</u>	<u>—</u>		

If permits are granted I agree to conform to all ordinances and the laws of the State of North Carolina regulating such work and the specifications or plans submitted. I hereby swear that the foregoing statements are accurate and correct to the best of my knowledge.

Michael Ray  
Signature of Applicant

2-8-2000  
Date

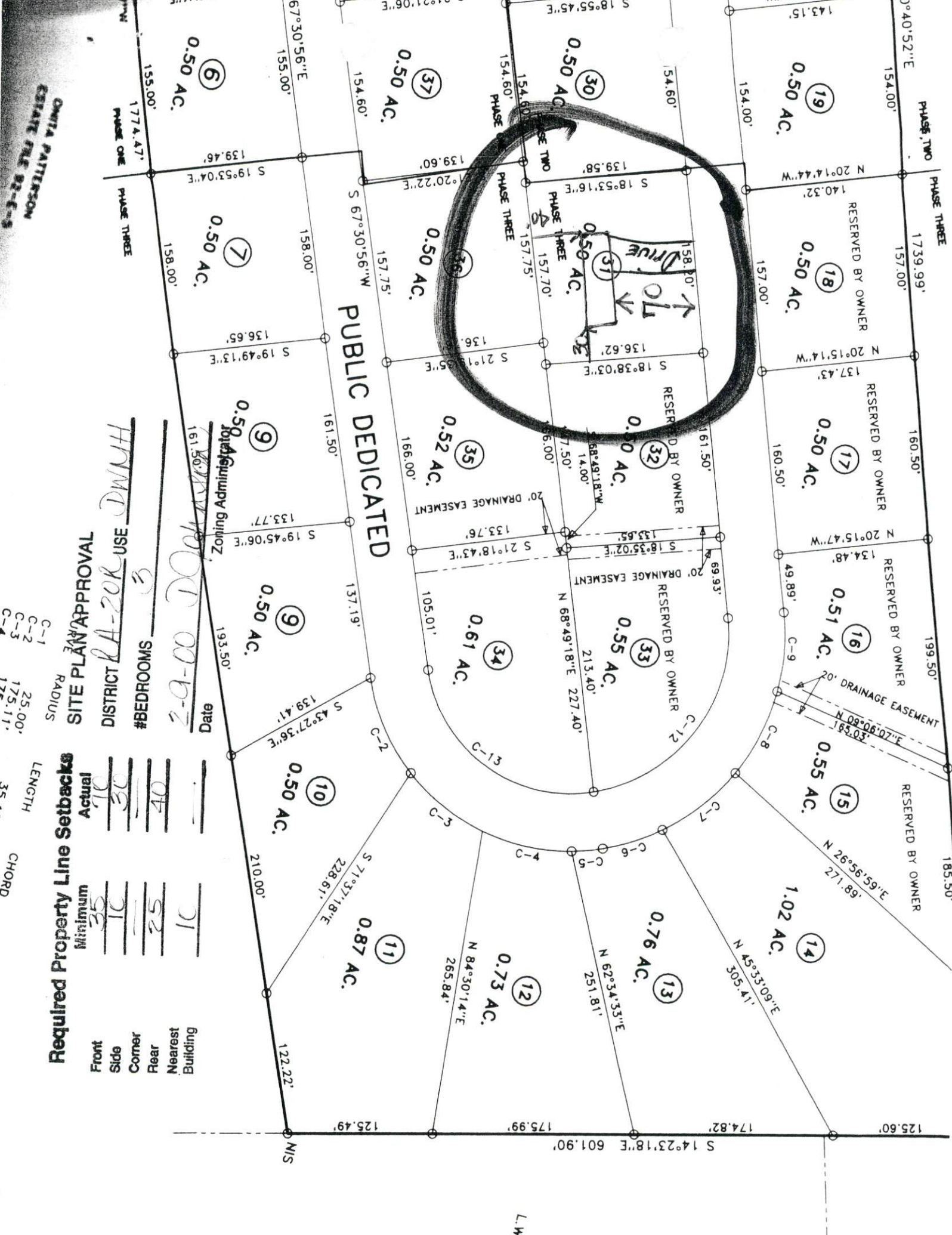

OMITA PATTERSON  
ESTATE FILE 82-E-9

**SITE PLAN APPROVAL**  
DISTRICT RA-20K USE DWVH  
#BEDROOMS 3

**Required Property Line Setbacks**

	Actual	Minimum
Front	<u>40</u>	<u>35</u>
Side	<u>30</u>	<u>10</u>
Corner	<u>30</u>	<u>10</u>
Rear	<u>40</u>	<u>25</u>
Nearest Building	<u>10</u>	<u>10</u>

Date 2-9-00  
Zoning Administrator [Signature]  
RADIUS  
C-1 25.00'  
C-2 175.11'  
C-3 175.11'  
C-4 175.11'  
LENGTH 35.10'  
CHORD

L.W.