

Initial Application Date: 3/7/2000

Keep

Application # 40000184

COUNTY OF HARNETT LAND USE APPLICATION

Planning Department 102 E. Front Street, Lillington, NC 27546

Phone: (910) 893-7525 Fax: (910) 893-2793

LANDOWNER: Alice Brewington Address: 18000 NC 27 West
City: Cameron State: NC Zip: 28326 Phone #: 499-5819

APPLICANT: MT Olive Church Address: 579 Mt Olive Church RD
City: Lillington State: NC Zip: 27546 Phone #: 893-2402

Willie M. Neill

PROPERTY LOCATION: SR #: 1243 SR Name: MT Olive Church RD
Parcel: 13-0518-9008 PIN: 0518-95-8081
Zoning: N/A Subdivision: _____ Lot #: _____ Lot Size: 2.60 AC
Flood Plain: X Panel: 90 Watershed: N/A Decd Book/Page: 370/285 Plat Book/Page: 2070/131

DIRECTIONS TO THE PROPERTY FROM LILLINGTON: NC 27 West approx 3 mi - Take Mt Olive Church RD right approx 1 mile Church on left.

PROPOSED USE:

- Sg. Family Dwelling (Size ___ x ___) # of Bedrooms _____ Basement _____ Garage _____ Deck _____
- Multi-Family Dwelling No. Units _____ No. Bedrooms/Unit _____
- Manufactured Home (Size ___ x ___) # of Bedrooms _____ Garage _____ Deck _____

Comments: _____

- Number of persons per household _____
- Business Sq. Ft. Retail Space _____ Type _____
- Industry Sq. Ft. _____ Type _____
- Home Occupation (Size ___ x ___) # Rooms _____ Use _____
- Accessory Building (Size ___ x ___) Use _____
- Addition to Existing Building (Size 80 x 60) Use Fellowship Hall, attached w/ 10 ft breezeway
2 bedrooms + kitchen
- Other _____

Water Supply: County Well (No. dwellings 1) Other

Sewer: Septic Tank/ Existing YES NO County Other

Erosion & Sedimentation Control Plan Required? YES NO

Structures on this tract of land: Single family dwellings _____ Manufactured homes _____ Other (specify) 1 Church

Property owner of this tract of land own land that contains a manufactured home w/in five hundred feet (500') of tract listed above? YES NO

Required Property Line Setbacks:	Minimum	Actual	Minimum	Actual
Front	<u>35</u>	<u>115</u>	Rear	<u>25</u>
Side	<u>10</u>	<u>85</u>	Corner	<u>—</u>
Nearest Building	<u>10</u>	<u>10</u>		

1 12x14 Storage

If permits are granted I agree to conform to all ordinances and the laws of the State of North Carolina regulating such work and the specifications or plans submitted. I hereby swear that the foregoing statements are accurate and correct to the best of my knowledge.

Signature of Applicant Willie M. Neill
Alice Brewington

Date 3-7-2000

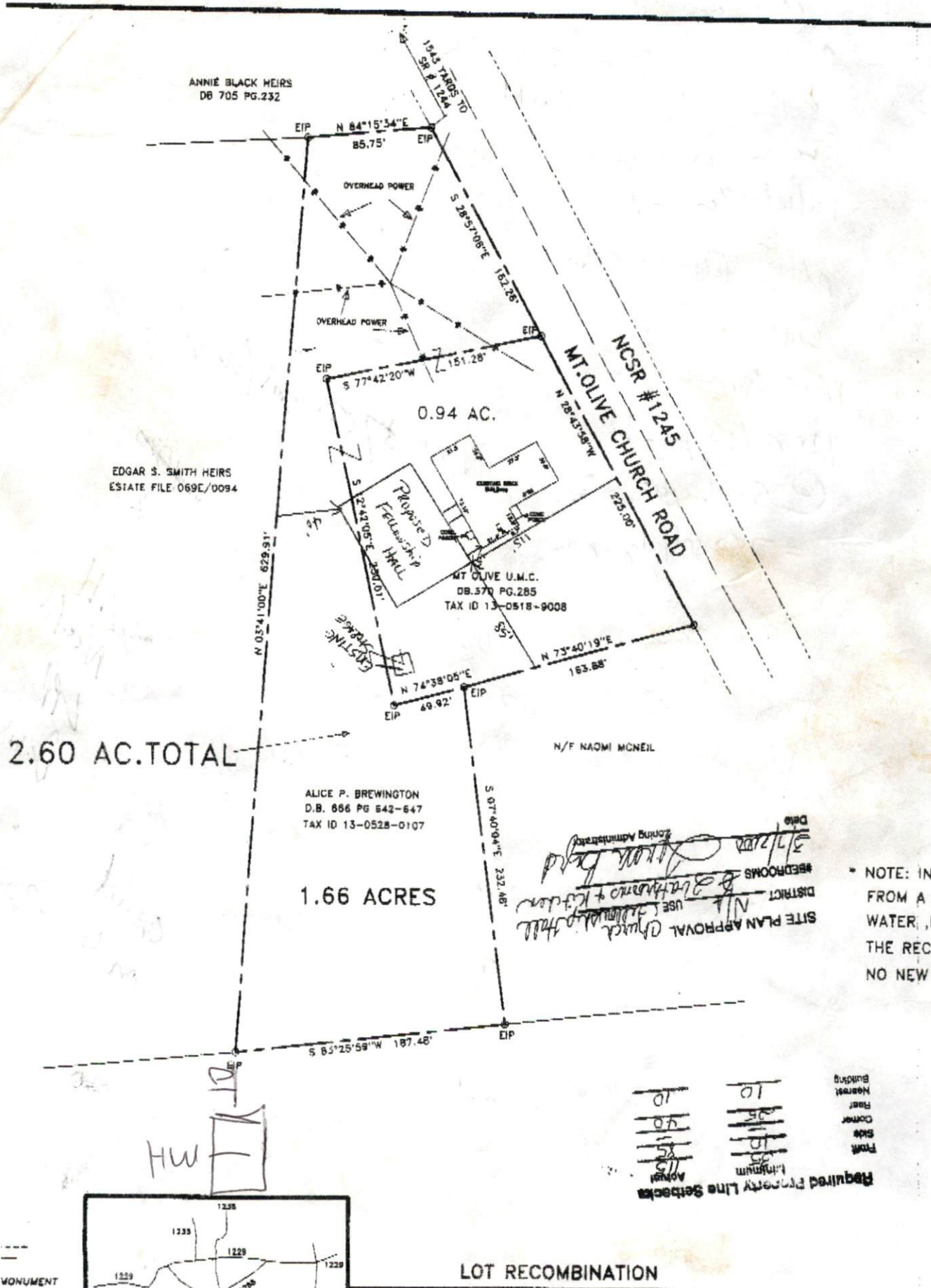

NOTE: INF
FROM A S
WATER, IN
THE RECO
NO NEW S

Needs

P/L marked again (Ians located)

Some one in neighborhood
Pulled them up

Add Fellowship hall

Will need
New sych

125 to 150 members

@ 5 gal. per

= 750 gal/day max

5750 gal/day

~~4000~~

Fellow
ship

hall
with
kitchen

2100
1
750

750
750
720

300
400

240
540
780

1270
670
740

1111 900 land low
at 3

Will
Need
LPA
Design

called
on 4-11-2000

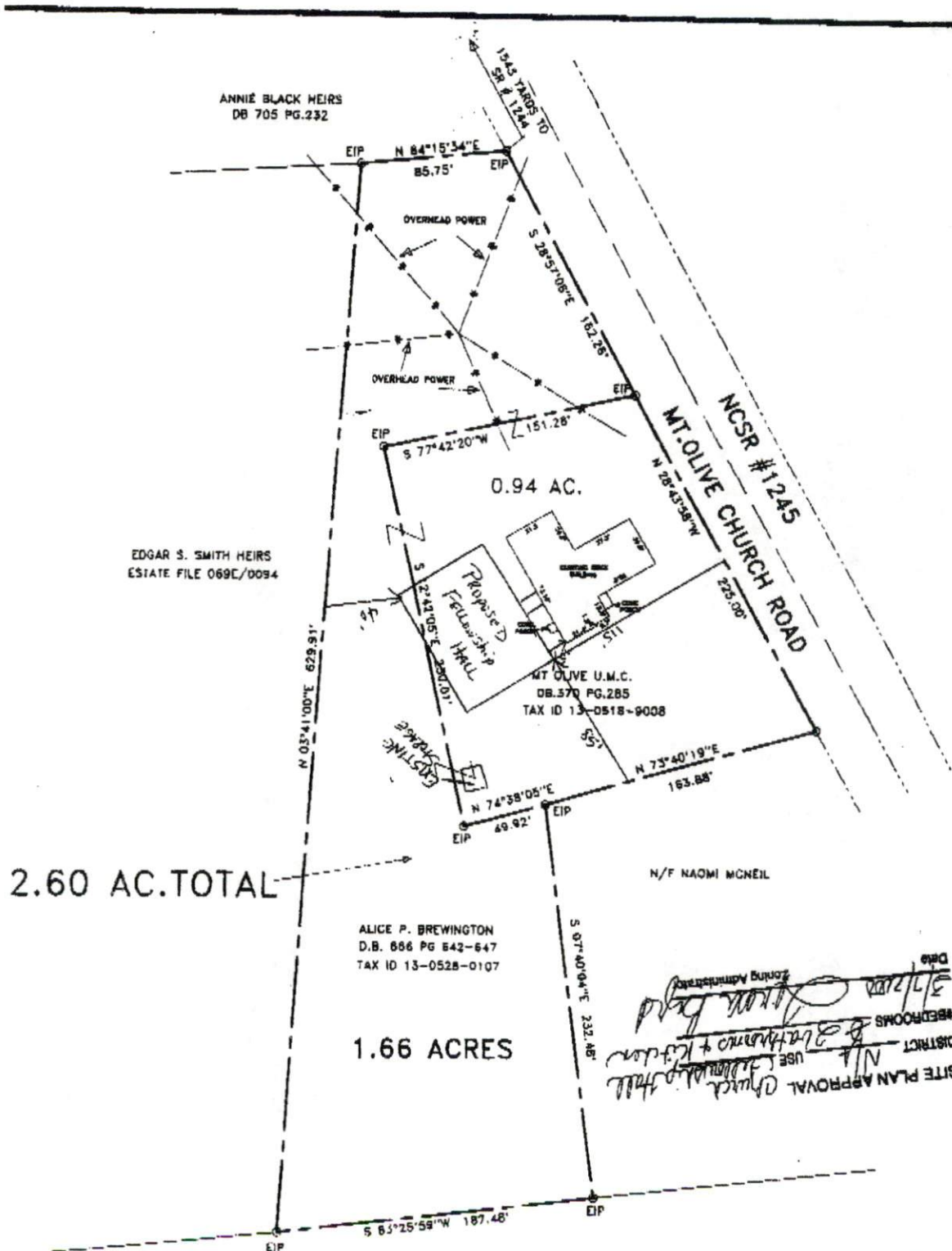

DATE 5/12/00
 #BEDROOMS 3
 DISTRICT N/F
 USE Church Fellowship Hall
 N/F Bathrooms + Kitchen
 Planning Administrator
 [Signature]

NOTE: INF
 FROM A S
 WATER, IN
 THE RECC
 NO NEW S

10	10	Building
10	10	Nearest
25	25	Road
40	40	Corner
10	10	Side
15	15	Front
15	15	Minimum

Required Property Line Setbacks

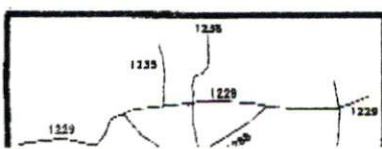

LOT RECOMBINATION

Harnett County
102 EAST FRON. F
P O BOX 65
LILLINGTON NC 27546

DATE: 3/14/00
TIME: 11:38:01

RECEIPT #: 0000001268
CASHIER: AMCNEIL

APPLICATION NBR: 00-40000184
REFERENCE: 9715

ITEM DESCRIPTION	PAID
-----	-----
SEPTIC TANK APPL - NEW	100.00
TOTAL AMOUNT PAID:	100.00
PAYMENT TYPE: CASH	