

Southeastern Soil & Environmental Associates, Inc.

P.O. Box 9321
Fayetteville, NC 28311-7696
Phone/Fax (910) 822-4540

CRESTVIEW

LOT 17

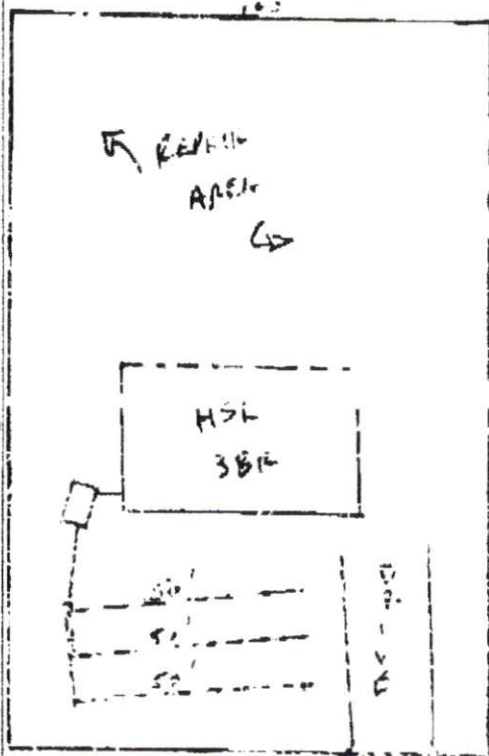

CRESTHAVEN DRIVE

SOIL PROFILE

0-36" L. Sand (UF, sil.)
 cr 2 > 36"
 LTAIR 0.8 gpd/ft²
 3 @ 50' CONVENTIONAL

1" = 40'