



ING IRON PIPE  
 IRON PIPE  
 TED POINT  
 I POLE  
 EAD ELECTRIC  
 OL CORNER  
 OF WAY  
 RLINE  
 ING PK NAIL  
 HYDRANT

THOMAS  
 1024/668

TROY WILLETT  
 MAP#99-497  
 1222/247  
 (10.04 AC. REMAINING)

6 SETBACKS:  
 DE: 10' REAR: 25'

PRIVATE SEPTIC.

ENTS WITHIN 2,000 FEET.

BY COMPUTER & INCLUDE  
 LITY EASEMENT.

PIPES/COMPUTER POINTS AT  
 LESS OTHERWISE NOTED.

NCE:  
 JK 1383, PAGE 471.  
 IDE 99-497.  
 COUNTY REGISTRY.

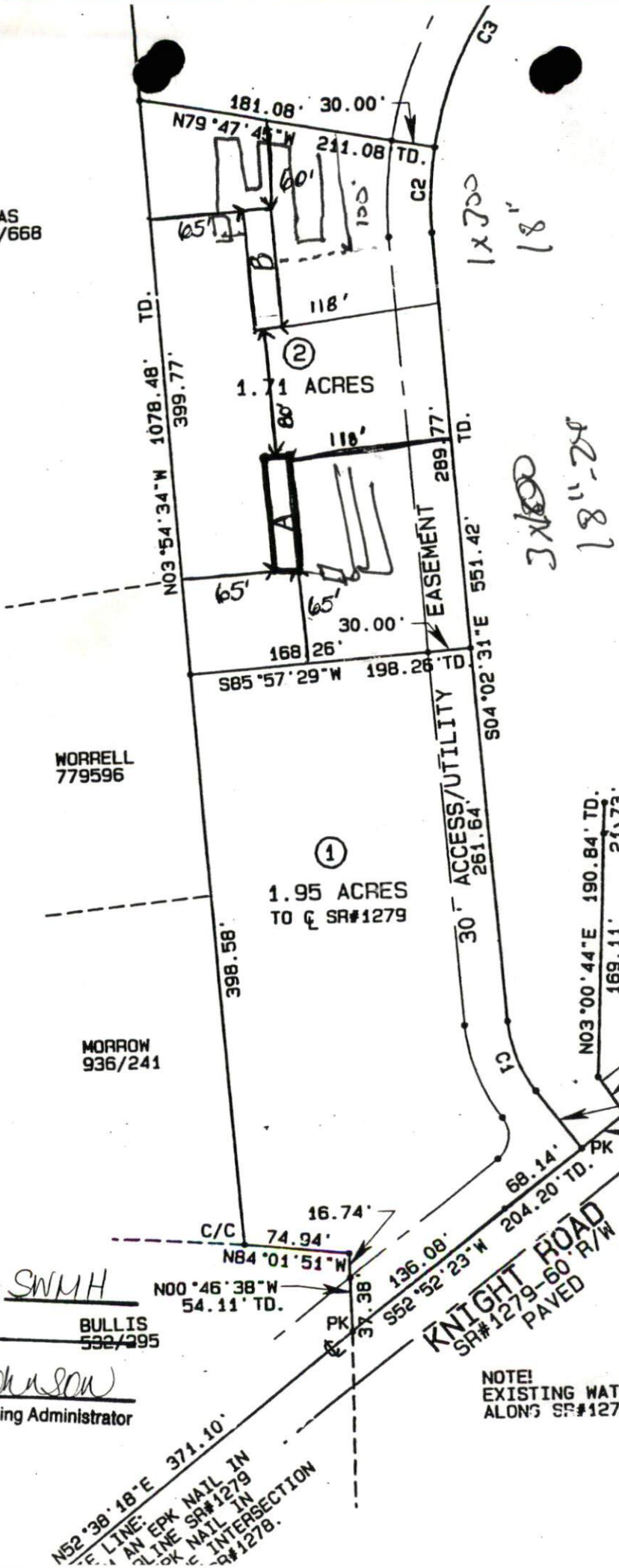

WORRELL  
 779596

MORROW  
 936/241

N/F  
 KNIGHT

SITE PLAN APPROVAL  
 DISTRICT N/A USE SWMH

#BEDROOMS 3 BULLIS  
 532/295

12-28-99 D Johnson  
 Date Zoning Administrator

KNIGHT ROAD  
 SR#1279-60' R/W  
 PAVED

NOTE!  
 EXISTING WATERLINE  
 ALONG SR#1279

N52°38'18"E 371.10'  
 LINE:  
 AN EPK NAIL IN  
 LINE SR#1279  
 PK NAIL IN  
 INTERSECTION  
 SR#1278.