

HARNETT COUNTY HEALTH DEPARTMENT

No 13711

IMPROVEMENT PERMIT

1112

Be it ordained by the Harnett County Board of Health as follows: Section III, Item B. "No Person shall begin construction of any building at which a septic tank system is to be used for disposal of sewage without first obtaining a written permit from the Harnett County Health Department."

Name: (owner) Hamilton Builders  New Installation  Septic Tank  
Property Location: SR# 1291 - Old 421  Repairs  Nitrification Line

Subdivision Lee's Place Lot # 2

Tax ID # \_\_\_\_\_ Quadrant # \_\_\_\_\_

Number of Bedrooms Proposed: 3 (51x31) Lot Size: 441 AC

Basement with Plumbing:  Garage:  \* NOTE Change in  
Water Supply:  Well  Public  Community \* HOUR LOCATION \*  
Distance From Well: 50 ft. MUST USE filter & septic tank marker

Following is the minimum specifications for sewage disposal system on above captioned property. Subject to final approval.

Type of system:  Conventional  Other \_\_\_\_\_  
Size of tank: Septic Tank: 1000 gallons Pump Tank: \_\_\_\_\_ gallons  
Subsurface Drainage Field No. of ditches 2 exact length of each ditch 100 ft. width of ditches 3 ft. depth of ditches 18-30 in.  
French Drain Required: \_\_\_\_\_ Linear feet

Date: 01-14-2000  
Signed: [Signature]  
Environmental Health Specialist

This permit is subject to revocation if site plans or intended use change.

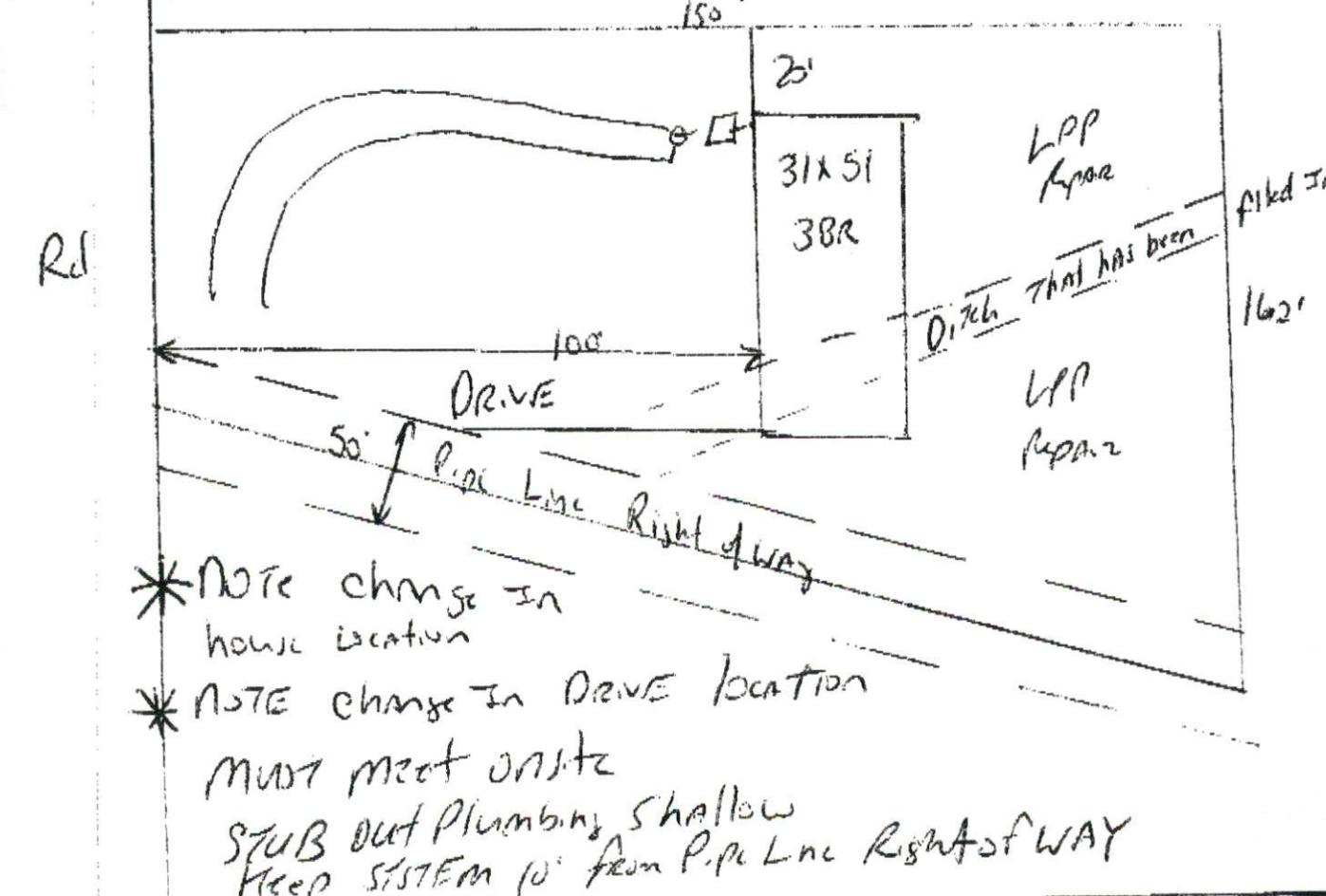

# AUTHORIZATION TO CONSTRUCT

Authorization is hereby given to construct a wastewater system to the specifications described by Harnett County Health Department Improvement Permit # 15741. This authorization shall be valid for a period not to exceed five (5) years from the date of issuance. This authorization will be invalid if ownership, site plans, or intended use change. 01172

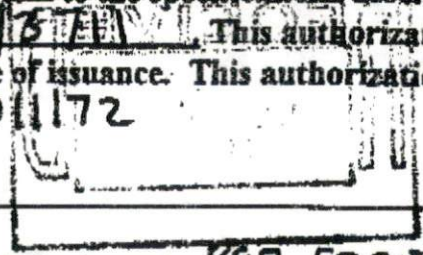

Owner or Authorized Agent Hamilton Builders

Name: \_\_\_\_\_ Telephone # 897-5395

Address: \_\_\_\_\_

Property Location: SR # Old 421 Road Name \_\_\_\_\_

New Installation  Repair \_\_\_\_\_ Septic Tank  Nitrification Lines

Subdivision Lee's Place Lot # 2

Number of Bedrooms Proposed: 3 (3 1/2) Lot size: .441 AC

Basement \_\_\_\_\_ With Plumbing \_\_\_\_\_ Without Plumbing \_\_\_\_\_

Water Supply: Well \_\_\_\_\_ Public  Minimum Well Setback: \_\_\_\_\_ ft.

Type of System: Conventional  Other \_\_\_\_\_

Tank Volume: Septic Tank 1000 gallons Pump Chamber \_\_\_\_\_ gallons

### Nitrification Field Specifications

Number of fields 1 Number of Lines per Field 2 Length of lines 100

Width of ditches 3 ft. Depth of ditches 18-30 inches

French Drain: Linear feet required \_\_\_\_\_ Depth of gravel \_\_\_\_\_

No wastewater system shall be covered or placed into use by any person until an inspection by the Harnett County Health Department has determined that the system has been installed according to the conditions of the improvement permit and that a valid operations permit has been issued.

Authorized Agent for Harnett County Health Department

Name: Jon Weidner Date: 06/14/2000