

Initial Application Date: 12-16-99

Application #99- 00-4000006

COUNTY OF HARNETT LAND USE APPLICATION

Planning Department 102 E. Front Street, Lillington, NC 27546 Phone: (910) 893-7525 Fax: (910) 893-2793

LANDOWNER: G. Jason WOMBIE Address: 936 LAKEWIND DR
City: SANFORD State: NC Zip: 27330 Phone #: 919-499-4149

APPLICANT: G. Jason WOMBIE Address: 936 LAKEWIND DR
City: SANFORD State: NC Zip: 27330 Phone #: 919-499-4149

PROPERTY LOCATION: SR #: 1219 SR Name: Leslie Road
Parcel: _____ PIN: _____
Zoning: N/A Subdivision: Leslie Rd. Estate Lot #: 4 Lot Size: 1.63
Flood Plain: X Panel: 0095 Watershed: N/A Deed Book/Page: 1326/392 Plat Book/Page: 99/281

DIRECTIONS TO THE PROPERTY FROM LILLINGTON: Hwy 87 north to Dinwiddie turn right then
 2nd right on Mc Dowd Rd then approx. 4 miles turn right on Leslie Rd.

PROPOSED USE:

- Sg. Family Dwelling (Size ___ x ___) # of Bedrooms ___ Basement ___ Garage ___ Deck ___
- Multi-Family Dwelling No. Units ___ No. Bedrooms/Unit ___
- Manufactured Home (Size 14 x 70) # of Bedrooms 3 Garage ___ Deck ___

Comments: _____

- Number of persons per household 4
- Business Sq. Ft. Retail Space _____ Type _____
- Industry Sq. Ft. _____ Type _____
- Home Occupation (Size ___ x ___) # Rooms _____ Use _____
- Accessory Building (Size ___ x ___) Use _____
- Addition to Existing Building (Size ___ x ___) Use _____
- Other _____

Water Supply: County Well (No. dwellings _____) Other

Sewer: Septic Tank/ Existing: YES NO County Other

Erosion & Sedimentation Control Plan Required? YES NO

Structures on this tract of land: Single family dwellings ___ Manufactured homes ___ Other (specify) _____

Property owner of this tract of land own land that contains a manufactured home w/in five hundred feet (500') of tract listed above? YES NO

Required Property Line Setbacks:	Minimum	Actual	Minimum	Actual
Front	<u>35</u>	<u>100</u>	Rear	<u>25</u>
Side	<u>10</u>	<u>65</u>	Corner	<u>—</u>
Nearest Building	<u>10</u>	<u>—</u>		

If permits are granted I agree to conform to all ordinances and the laws of the State of North Carolina regulating such work and the specifications or plans submitted. I hereby swear that the foregoing statements are accurate and correct to the best of my knowledge.

G. Jason Wombie

12/16/99

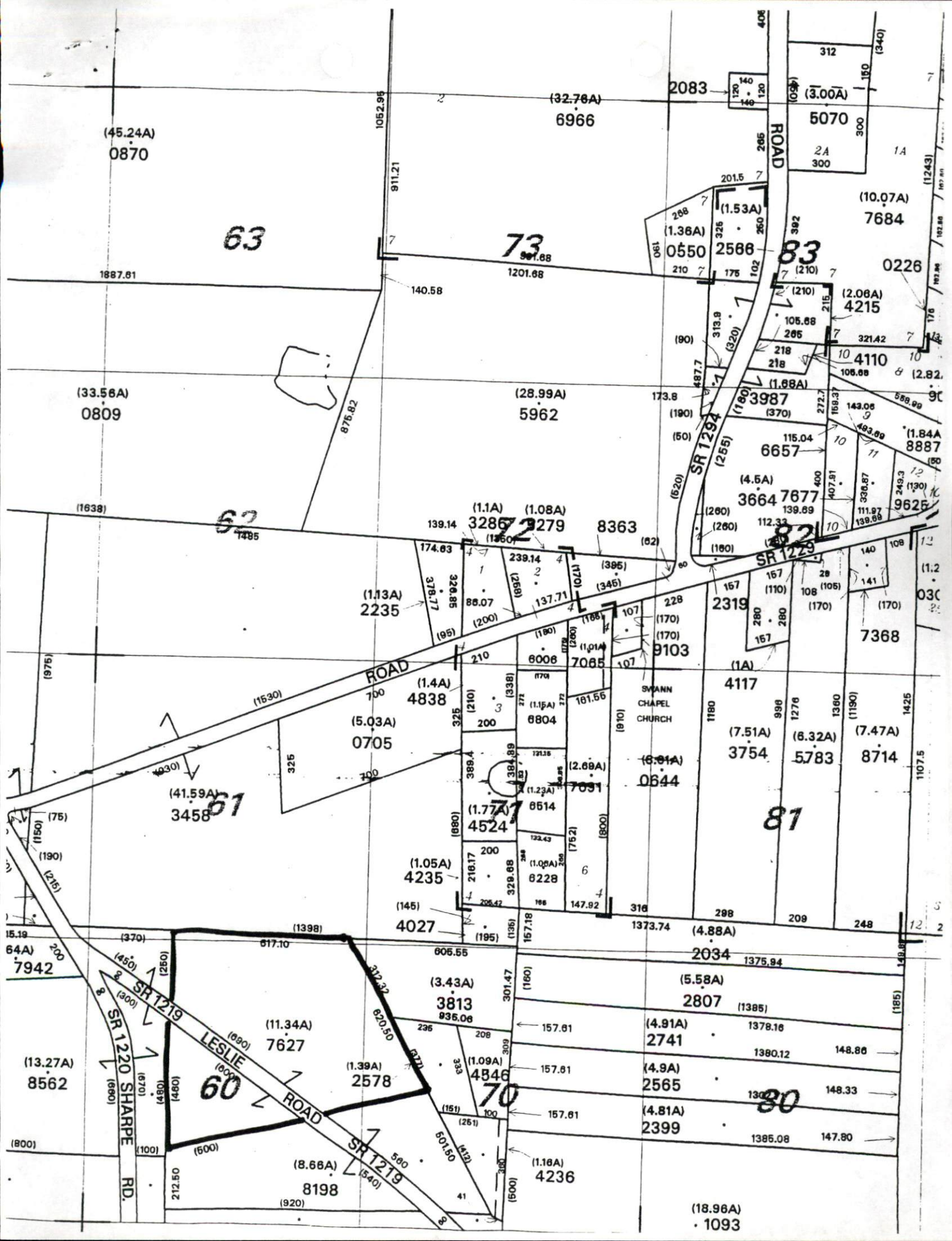

(45.24A)
0870

63

(32.78A)
6966

73

2083

ROAD

312

(3.00A)
5070

(10.07A)
7684

(1.53A)
2588

83

0226

1887.61

140.58

1201.68

201.5

265

260

210

102

105.68

218

218

108.68

321.42

108.68

143.06

588.99

115.04

400

407.81

336.87

249.3

111.97

139.68

140

108

141

170

170

170

170

170

170

170

(33.56A)
0809

(28.99A)
5962

(1638)

62

(1.1A) 3286
(1.08A) 9279

8363

173.8

(190)

(50)

(620)

(180)

(260)

(260)

(180)

(157)

(110)

(110)

(110)

(110)

(110)

(110)

(110)

(110)

(110)

(110)

(110)

(110)

(110)

(110)

(975)

ROAD

(1530)

ROAD

174.63

326.85

378.77

(95)

88.07

(200)

137.71

(170)

(395)

(345)

(180)

(186)

(170)

(170)

(170)

(170)

(170)

(170)

(170)

(75)

(41.59A)
3458

61

139.14

174.63

326.85

378.77

(95)

88.07

(200)

137.71

(170)

(395)

(345)

(180)

(186)

(170)

(170)

(170)

(170)

(170)

(170)

(170)

(150)

64A) 7942

(13.27A)
8562

(800)

(18.96A)
1093

(370)

(450)

(300)

(480)

(480)

(480)

(480)

(480)

(1398)

(11.34A)
7627

60

(1.39A)
2578

(8.66A)
8198

(920)

(920)

(920)

517.10

605.55

(3.43A)
3813

935.08

301.47

(160)

(160)

(160)

312.32

620.50

(11.09A)
4846

(1.09A)
4846

(1.18A)
4236

(500)

(500)

(500)

157.18

157.18

157.18

157.18

157.18

157.18

157.18

157.18

1373.74

(4.88A)
2034

(5.58A)
2807

(4.91A)
2741

(4.9A)
2565

(4.81A)
2399

(1385)

(1385)

1375.94

1378.16

1380.12

148.86

148.33

147.80

147.80

147.80

148.86

148.86

148.86

148.86

148.86

148.86

148.86

148.86

148.86

148.86

148.86

148.86

148.86

148.86

148.86

148.86

148.86

148.86

148.86

148.86

148.86

148.86

148.86

148.86

148.86

148.86

148.86

148.86

148.86

148.86

148.86

148.86

148.86

148.86

148.86

148.86

148.86

148.86

148.86

148.86

148.86

148.86

148.86

148.86

148.86

148.86

148.86

148.86

148.86

148.86

148.86

148.86

148.86

148.86

148.86

148.86

148.86

148.86

148.86

148.86

148.86

148.86

148.86

148.86

148.86

148.86

148.86

148.86

148.86

148.86

148.86

148.86

148.86

148.86

148.86

148.86

148.86

148.86

148.86

148.86

148.86

148.86

148.86

148.86

148.86

148.86

148.86

148.86

SWANN
CHAPEL
CHURCH

(6.91A)
0644

(7.51A)
3754

(6.32A)
5783

(7.47A)
8714

(7.47A)
8714

(7.47A)
8714

(7.47A)
8714

(7.47A)
8714

(7.47A)
8714

(7.47A)
8714

(7.47A)
8714

(7.47A)
8714

(7.51A)
3754

(6.32A)
5783

(7.47A)
8714

(7.47A)
8714

(7.47A)
8714

(7.47A)
8714

(7.47A)
8714

(7.47A)
8714

(7.47A)
8714

(7.47A)
8714

(7.47A)
8714

(7.47A)<

