

**REUSE ITEMS FROM #32358 Prestwick PHG**

QTY

**REUSE STENCIL**

QTY

Desk	02
Lateral File	02
Executive Chair	02
Guest Chair	04
Barstool - OPT. 2	02
Bench	01

**DIVISION TEAM RESPONSIBLE FOR BIDDING OUT,  
PROCURING, & INSTALLING THE FOLLOWING REUSE ITEMS:**

-Graphics Needed:	
48"x23" Community Graphic - FRAME ONLY	01
23"x23" Community Graphic - FRAME ONLY	04
Wedge Kiosk - KIOSK ONLY	01
32"x26" Product Graphic	03
60"W Shelf	02
5" T White Dim. Letters "More Life Built In"	02
Model Messaging	TBD
9"x12" Mine Display	01
11"x25" Equal Housing	01

**PART # / NEW ITEMS FABRICATED BY QUEST**

QTY

[PULF-00119] 01a 36"W Pulte Logo 01

## NEW PULTE INTERIORS

QTY

Gallery Picture Light	01
Gallery Pendant	02

**DIVISION TEAM RESPONSIBLE FOR BIDDING OUT,  
PROCURING, & INSTALLING THE FOLLOWING NEW ITEMS:**

-Graphics Needed:	
48"x23" Community Graphic - PRINT ONLY	01
23"x23" Community Graphic - PRINT ONLY	04
Wedge Kiosk - PRINT ONLY	01
38"x30" Quality Graphic	04
Site Plan Table w/ Mini Fridge	01
74"x96" Black Sliding Doors	02
32"x26" Product Graphic	02
30"x26" Dry Erase Site Plan	02
Vinyl Office Hours	01
White Vinyl Pulte Logo	01

- ELO 5053L 50" Touch Screen TV
- Mini Fridge (Usable Space: 24.5"W x 34.5"T x 27"D)

- Flooring (Wood / Tile / Vinyl / Carpet)

-Electrical & Low Voltage

-Exterior Signage

- Exterior Mats & Flags

- Large Trash Can per Office

- Computer Monitors - 2 per Office

-Dual Monitor Articulating Arm - 1 per Office

- Desktop Copier

02

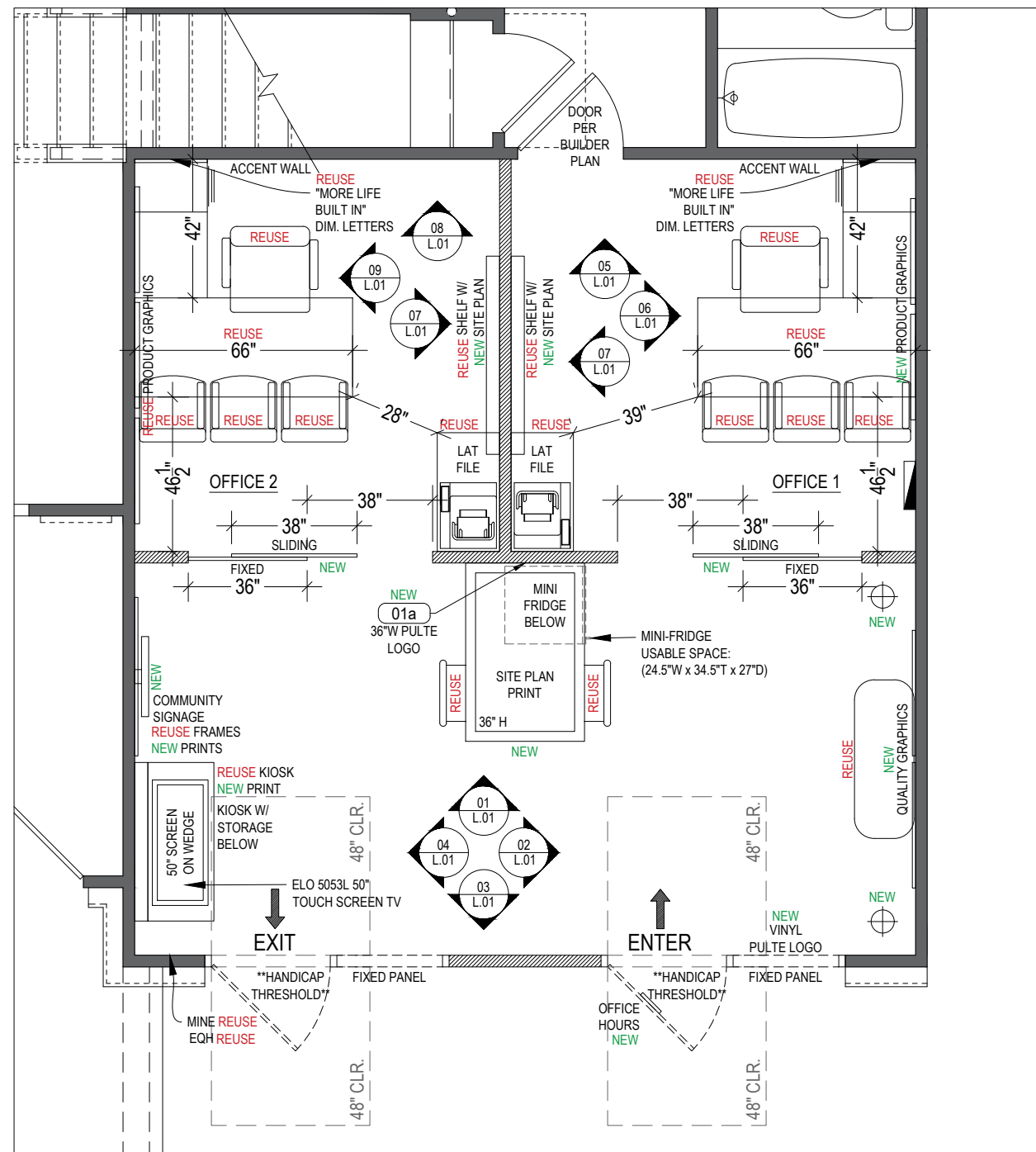

Reviewed for Fire Code Compliance



Roger Sullivan

11/20/2025 1:13:12 PM

**UFP COMMERCIAL**  
**idX Quest**

REV.	DATE:	DESCRIPTION:	DRAWN BY:
	08.20.2025	SPACE PLAN	CG
	09.04.2025	FULL DRAWING SET	CG
	09.08.2025	REVISIONS - STOREFRONT UPDATE	CG

HOME BUILDER:	PULTE GROUP
PROJECT TITLE:	WIMBERLY PHG
PROJECT DETAILS:	HAMPTON GARAGE LOT 3 ADDRESS TBD

PULF00055

SHEET NO.

ID.01

MANAGER: A. PHELAN

1

## SPACE PLAN

SCALE: 1/4" = 1'-0"

- NOTES:
- ENTRY DOORS ARE TO REMAIN UNLOCKED WHEN BUILDING IS OCCUPIED
  - ALL GLAZING IN DOORS AND WINDOWS SHALL BE TEMPERED GLAZING
  - CONSTRUCTION MANAGER IS TO PERFORM AN AS-BUILT FIELD MEASURE DRAWING AT ROUGH MECHANICAL PHASE BEFORE SHEETROCK STAGE IS COMPLETE. PLEASE SCAN AND SEND TO [DDANIELS@QUESTDISPLAYS.COM](mailto:DDANIELS@QUESTDISPLAYS.COM) WITH CHANGES AS SOON AS POSSIBLE SO QUEST CAN ADDRESS ANY POTENTIAL ISSUES BEFORE INSTALLATION.
  - FURR-OUT DRYWALL AND SHEETROCK TO THE FLOOR TO HIDE THE STEM WALLS
  - FOR ANY ADDITIONAL IMMEDIATE CONSTRUCTION QUESTIONS/CONCERNS, PLEASE CONTACT LEE ANN NESLONEY AT (832)-289-7841

PULTE HOME GALLERY  
STANDARD MOLDING

PAINT SW 7069 IRON ORE  
SEMI-GLOSS ALKYD

BASE MOLDING  
FLAT STOCK  
1x4 (3/4" x 3-1/2")

DOOR TRIM  
FLAT STOCK  
1x2 (3/4" x 1-1/2")

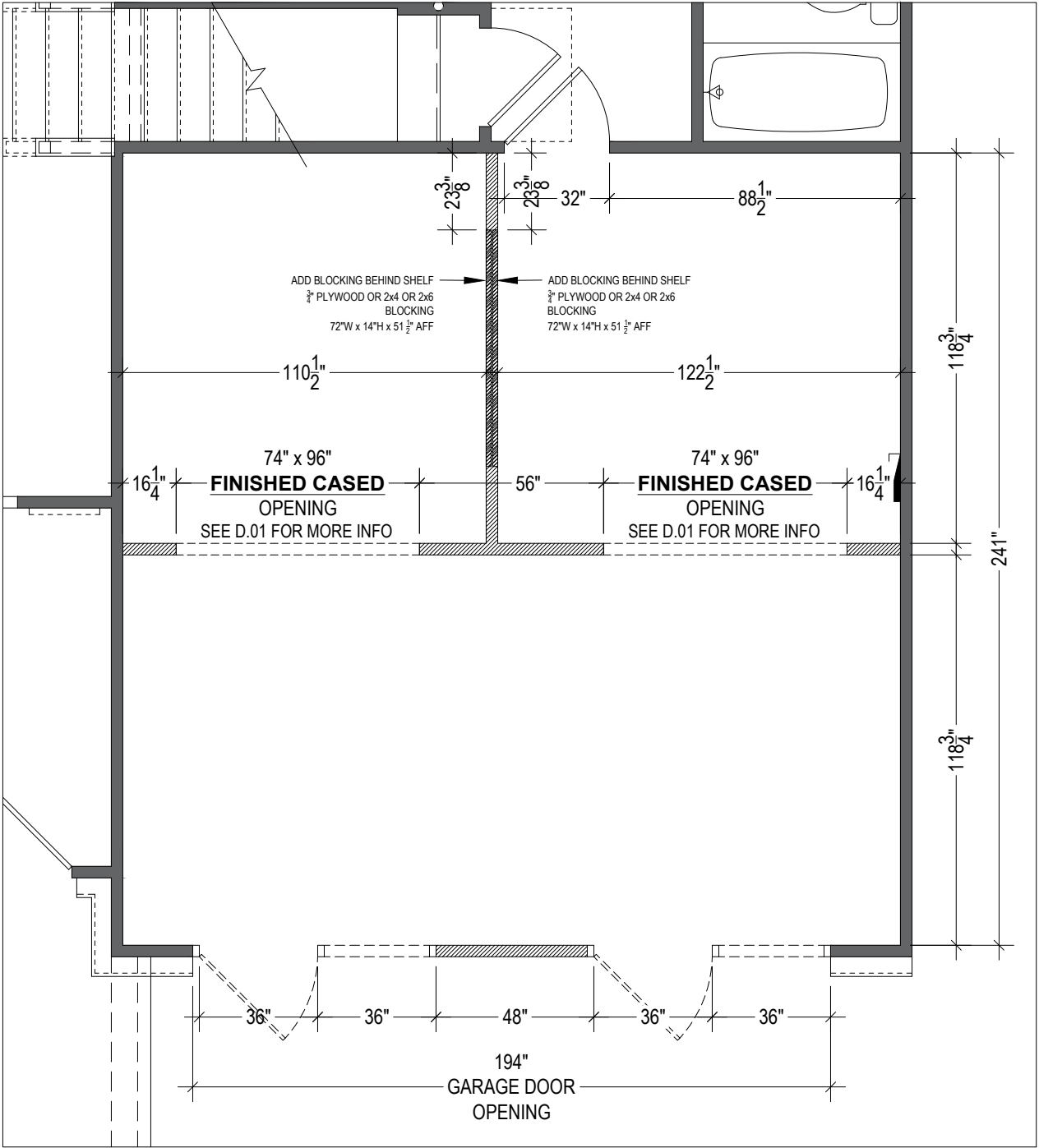

1 DIMENSION PLAN

SCALE: 1/4" = 1'-0"



REV.	DATE	DESCRIPTION	DRAWN BY:
	08.20.2025	SPACE PLAN	CG
	09.04.2025	FULL DRAWING SET	CG
	09.08.2025	REVISIONS - STOREFRONT UPDATE	CG

HOME BUILDER: PULTE GROUP	PROJECT TITLE: WIMBERLY PHG
PROJECT DETAILS: HAMPTON GARAGE LOT 3 ADDRESS TBD	

PULF00055
SHEET NO.
ID.02
MANAGER: A. PHELAN

GENERAL NOTE:

- CASED OPENING AT DOOR FRAME TO BE PAINTED PRIOR TO DOOR INSTALLATION
- TOUCH-UP PAINT AS NEEDED AFTER INSTALLATION IS COMPLETE

DOOR OPENING DETAIL

- FOR SLIDING DOOR OPENINGS:  
74" x 96" **ABOVE FINISHED FLOOR TO FINISHED CASED OPENING,**  
SQUARE, LEVEL, AND PLUMB

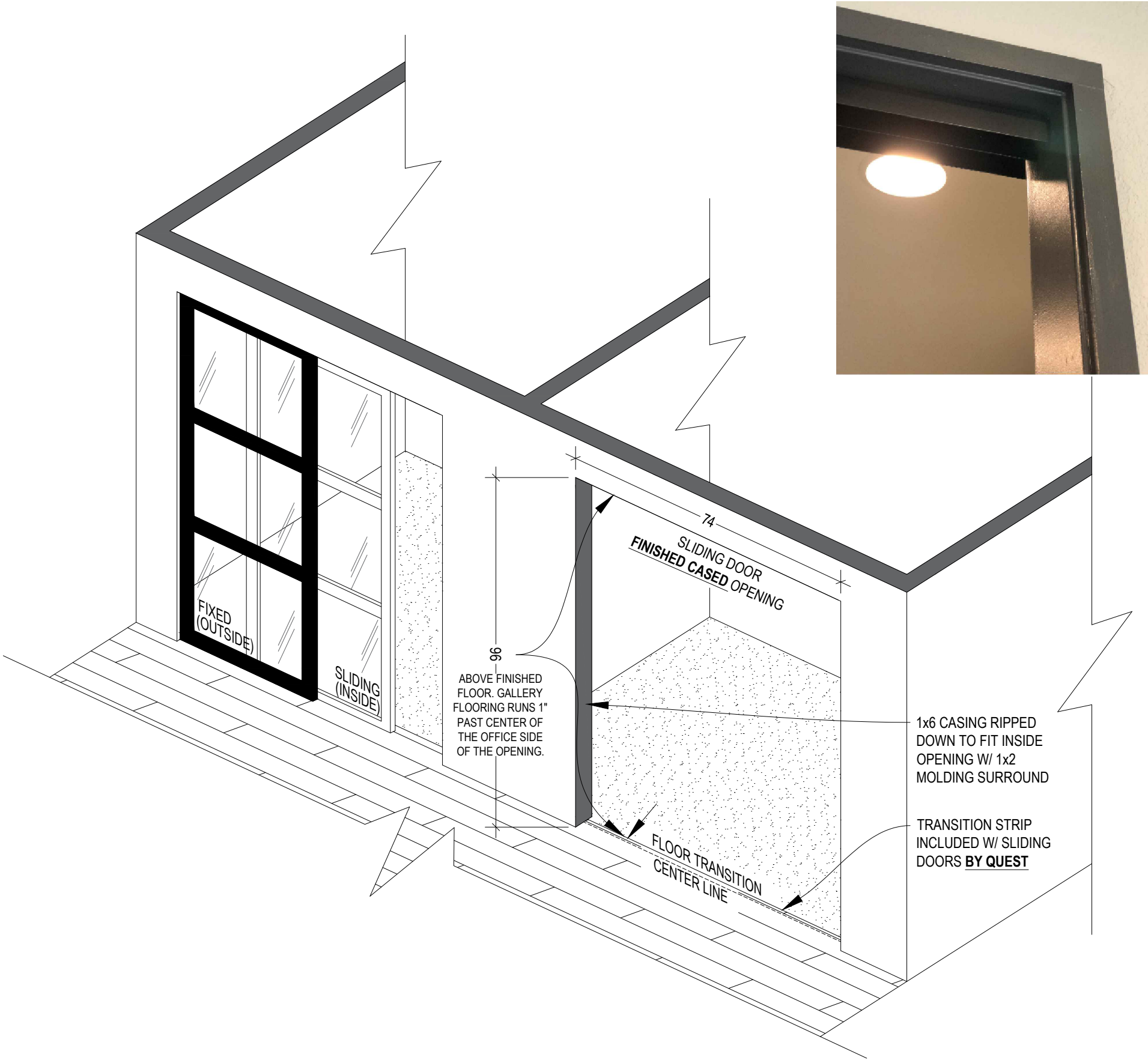

1

DOOR OPENING DETAIL

SCALE: 3/8" = 1'-0"



REV.	DATE	DESCRIPTION	DRAWN BY:
	08.20.2025	SPACE PLAN	CG
	09.04.2025	FULL DRAWING SET	CG
	09.08.2025	REVISIONS - STOREFRONT UPDATE	CG

HOME BUILDER: PULTE GROUP	PROJECT TITLE: WIMBERLY PHG
PROJECT DETAILS: HAMPTON GARAGE LOT 3 ADDRESS TBD	

PULF00055

SHEET NO.

D.01

MANAGER: A. PHELAN

- MOUNT ELECTRICAL OUTLETS AT 15" ABOVE FINISH FLOOR.  
UNLESS NOTED OTHERWISE ON THIS PLAN

- \$

- \$<sup>s</sup>

- 

- 

- 

- 

- 

- 100 —

- 

Sales Offices:

- a. For VOIP system for phones you will need a wall plate with two (2) data connections at PC, Network Printer, and Kiosk locaitons.  
If NON-VOIP telephone line, data/phone at these locations will be required.
- b. A quad electrical outlet is needed next to every data wall plate.

Kiosk:

- a. Install all power and data outlets at 15" above finished floor or where necessary for city requirements.
- b. Run power and data through cut out on kiosk and wedge.

## Equipment Location/Demark Extension:

- Add two (2) CAT6 from NIU to the designated termination point to the sales office.
- Run three (3) CAT6 from home to NIU.

**\*\*Isolate the entire low voltage wiring design and voice/data termination point within the sales garage. It is highly recommended we do not mix the dedicated model home wiring with PulteGroup's CAT6 office network cables. By separating the Home and Office CAT6 cables we can minimize cable damage during model conversions. Some local municipalities may even prohibit using the home's residential wiring panel along with the business's wiring.\*\***

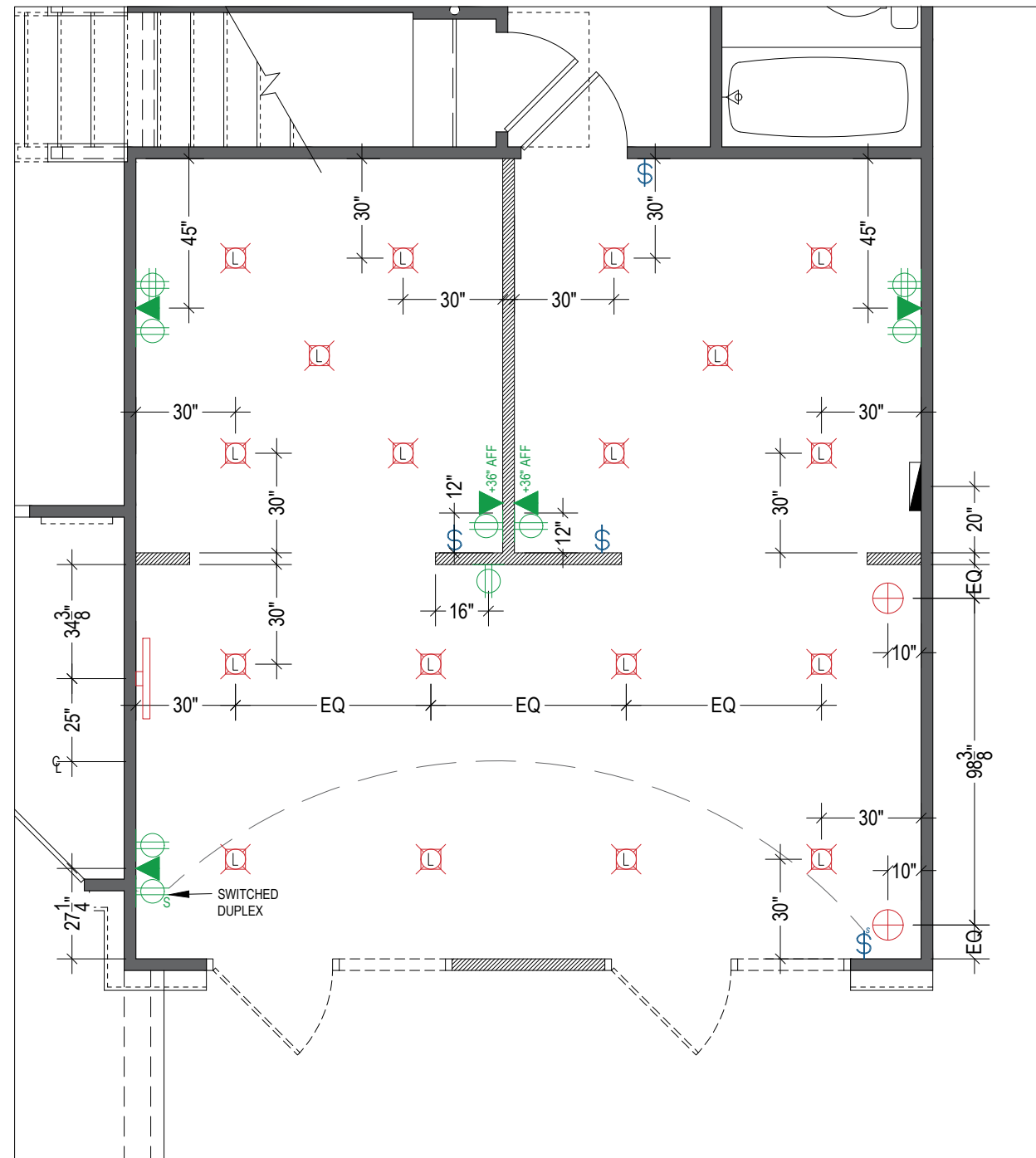

SCALE: 1/4" = 1'-0"

REV:	DATE:	DESCRIPTION:	DRAWN BY:
	08.20.2025	SPACE PLAN	CG
	09.04.2025	FULL DRAWING SET	CG
	09.08.2025	REVISIONS - STOREFRONT UPDATE	CG

HOME BUILDER:	PULTE GROUP
PROJECT TITLE:	WIMBERLY PHG
PROJECT DETAILS:	HAMPTON GARAGE LOT 3 ADDRESS TBD

PULF00055

SHEET NO.

ID.03

MANAGER: A. PHELAN



- WALLS: LO SHEEN EGGSHELL LATEX
- DOORS & TRIM: SEMI-GLOSS ALKYD
- CEILING: FLAT LATEX

GYPSUM BOARD TO RECEIVE ONE COAT OF COMMERCIAL GRADE PRIMER PRIOR TO RECEIVING TWO COATS OF PAINT. WOOD TRIM TO RECEIVE ALKYD OR ENAMEL PAINT TO BE PRIMED WITH ONE COAT OF ENAMEL UNDERCOAT PRIOR TO RECEIVING TWO COATS OF PAINT. PAINT ALL WIRES, RETURN AIR GRILLES, AND SUPPLY AIR GRILLES TO MATCH ADJACENT CEILING AREAS.

NOTE:  
PAINT ELECTRICAL PANEL  
BASE WALL COLOR  
SHERWIN WILLIAMS  
7050 USEFUL GRAY

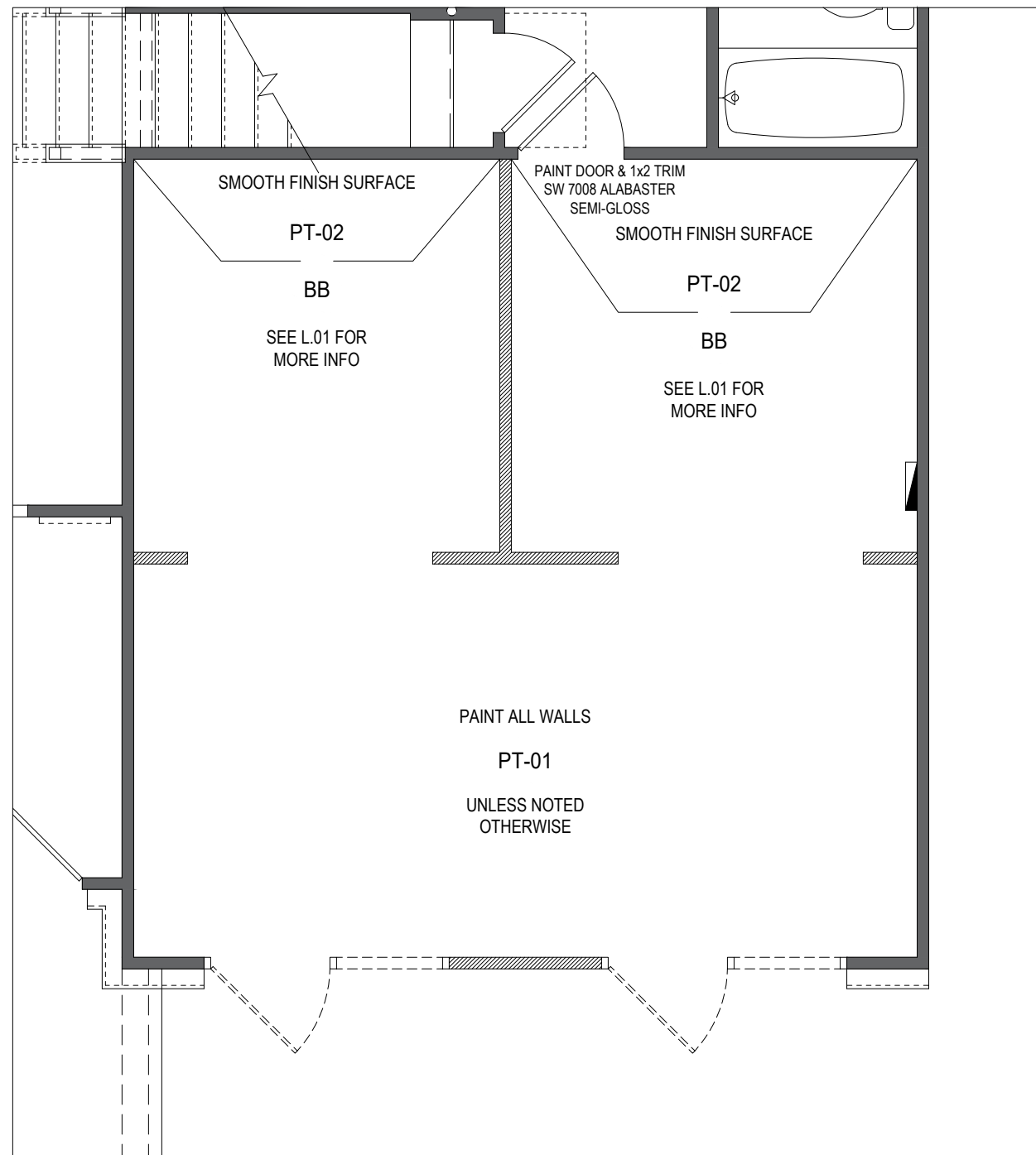

REV.	DATE:	DESCRIPTION:	DRAWN BY:
	08.20.2025	SPACE PLAN	CG
	09.04.2025	FULL DRAWING SET	CG
	09.08.2025	REVISIONS - STOREFRONT UPDATE	CG

HOME BUILDER:	PULTE GROUP
PROJECT TITLE:	WIMBERLY PHG
PROJECT DETAILS:	HAMPTON GARAGE LOT 3 ADDRESS TBD

FLOORING

NOTES:  
INSTALLATION/MAINTENANCE:  
INSTALL & MAINTAIN PER MANUFACTURER & INDUSTRY STANDARDS  
USING MANUFACTURER RECOMMENDED MATERIALS.

LVP FLOORING  
STYLE: VE231 SUPINO HD PLUS  
COLOR: 00282 FORESTA  
MANUFACTURER: SHAW

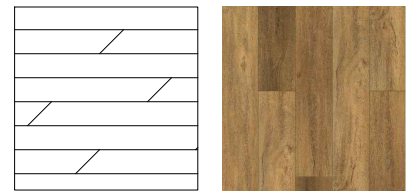

CARPET  
STYLE: STIPPLE TILE 5T116  
COLOR: INK 13496  
MANUFACTURER: SHAW

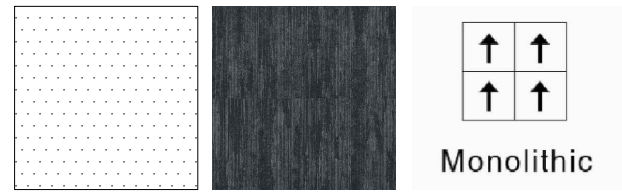

\*\*HATCH PATTERN SHOWN IS FOR DIRECTIONAL INSTALLATION  
PURPOSES ONLY.\*\*

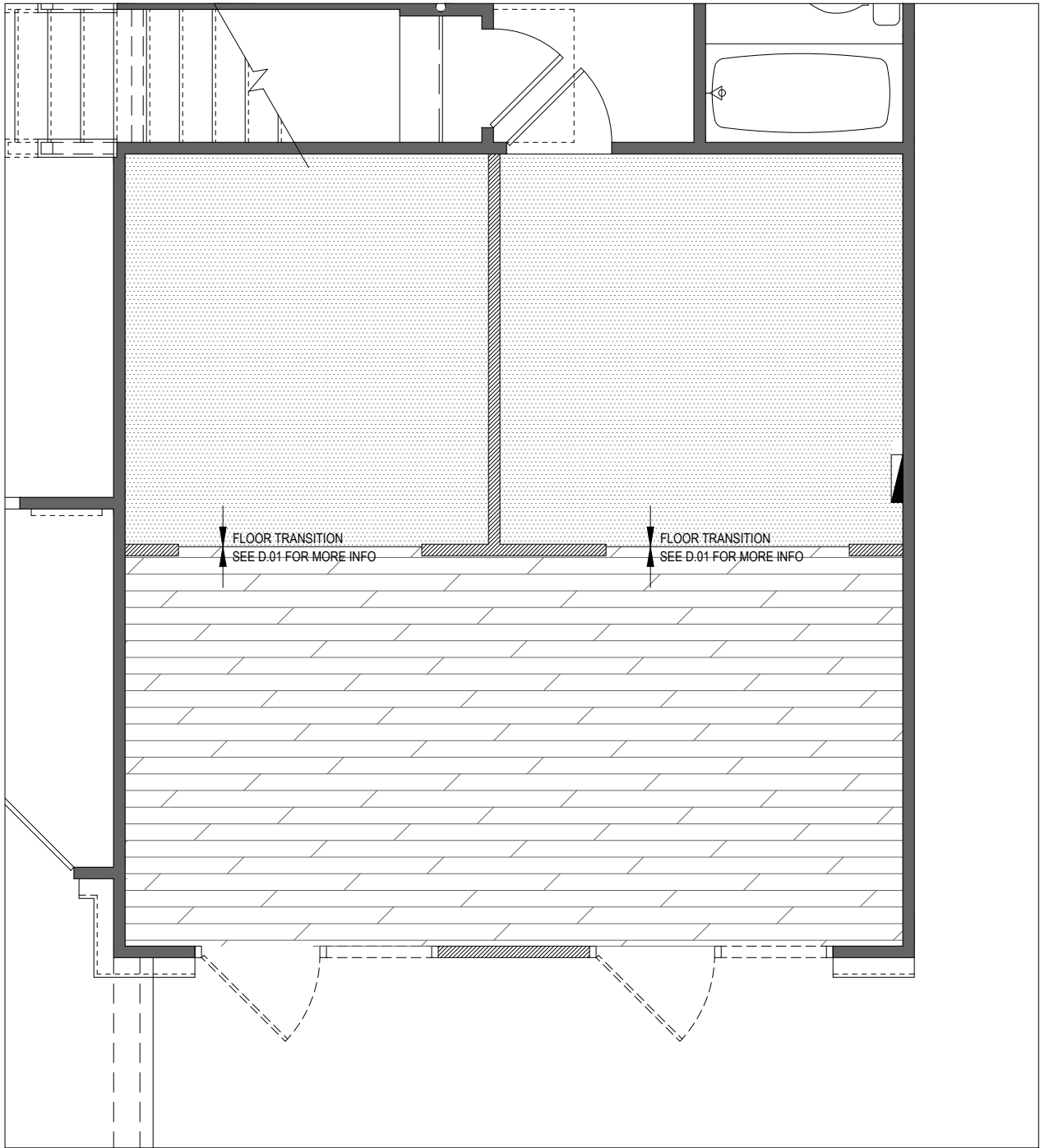

1 FLOORING FINISH PLAN

SCALE: 1/4" = 1'-0"



REV.	DATE	DESCRIPTION	DRAWN BY:
	08.20.2025	SPACE PLAN	CG
	09.04.2025	FULL DRAWING SET	CG
	09.08.2025	REVISIONS - STOREFRONT UPDATE	CG

HOME BUILDER: PULTE GROUP	PROJECT TITLE: WIMBERLY PHG
PROJECT DETAILS: HAMPTON GARAGE LOT 3 ADDRESS TBD	

PULF00055
SHEET NO.
ID.05
MANAGER: A. PHELAN

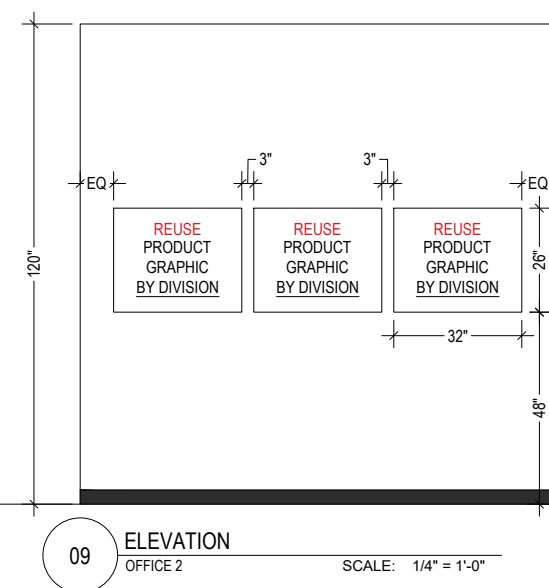
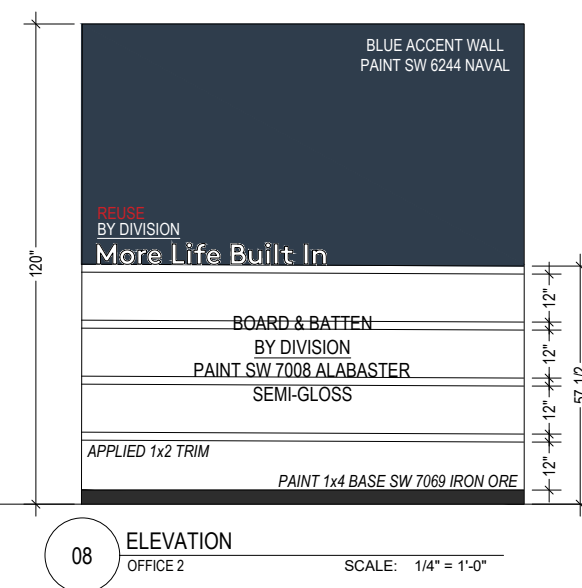
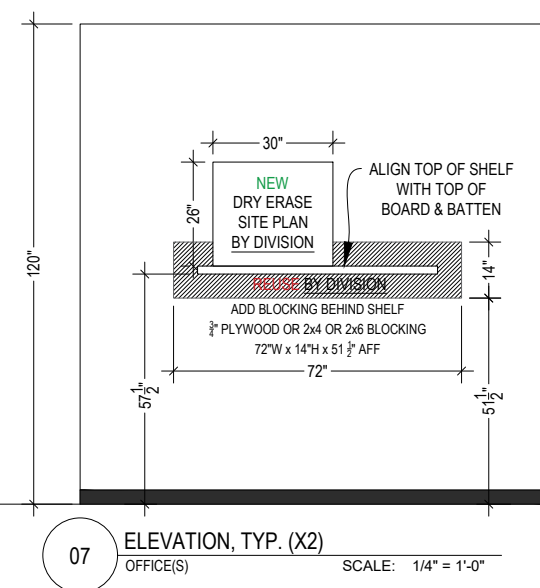
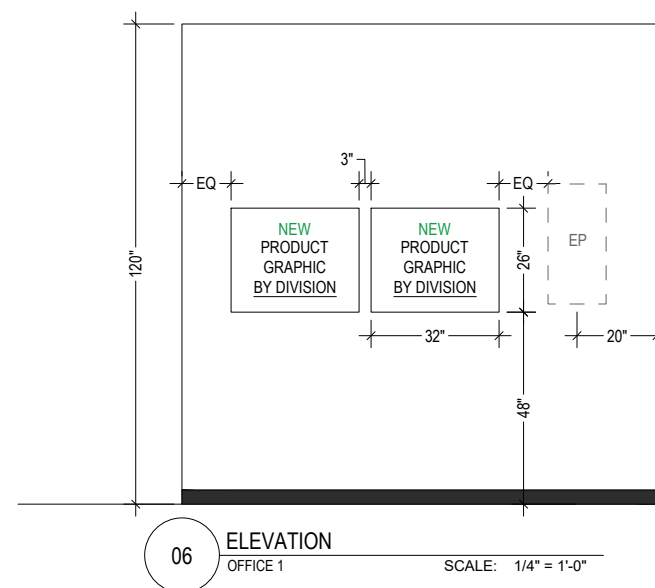
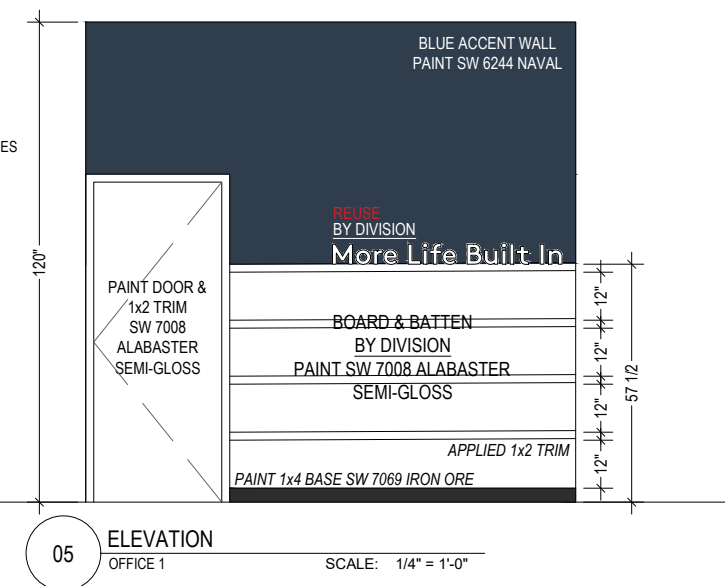
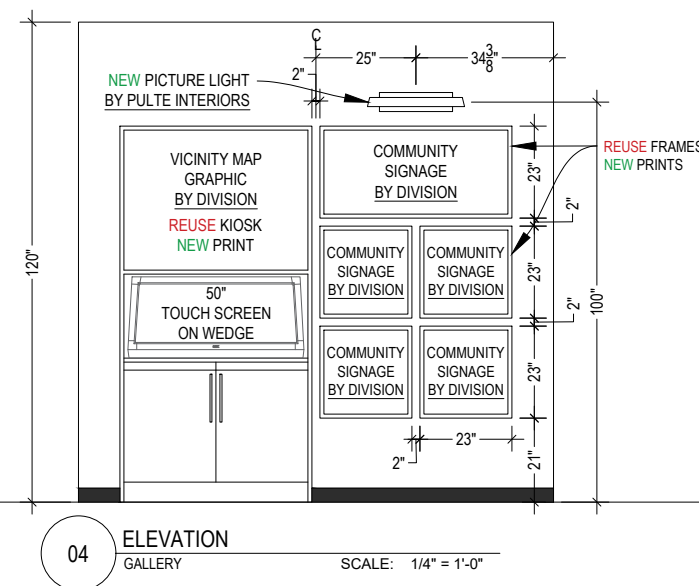
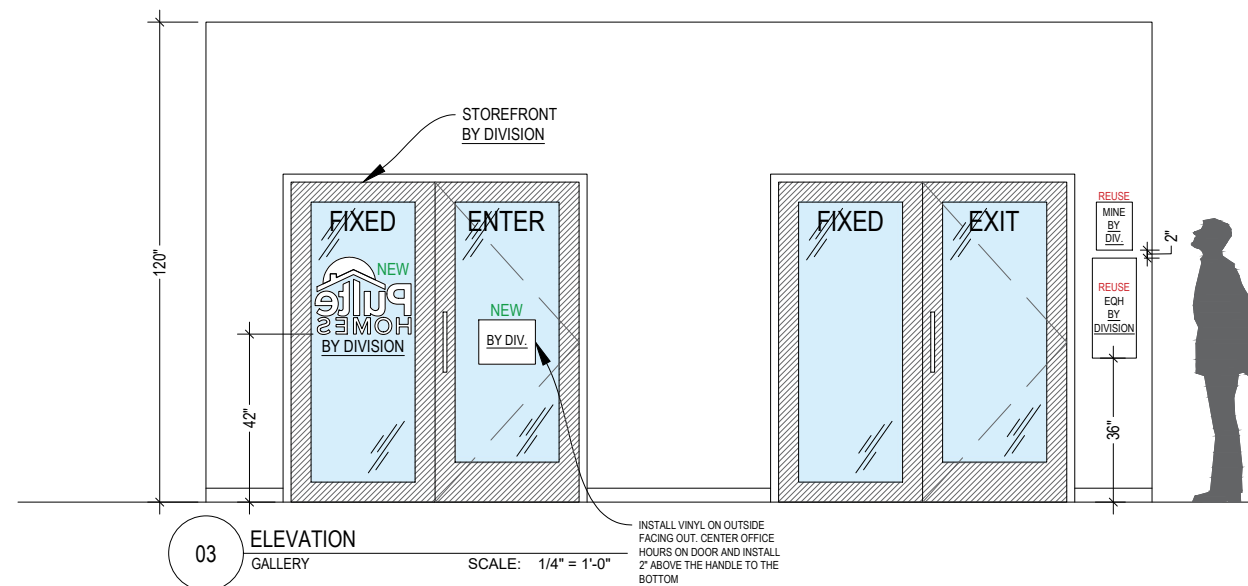
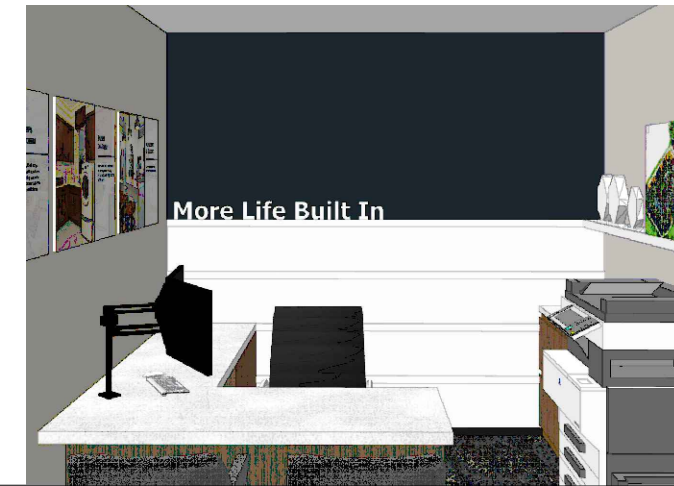
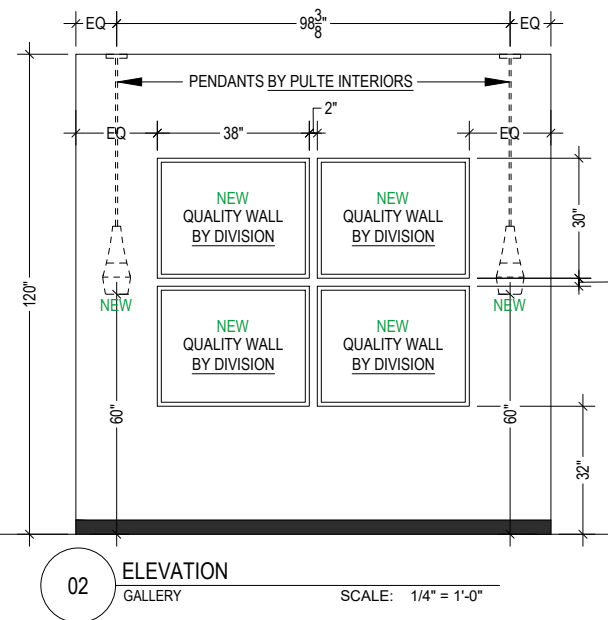
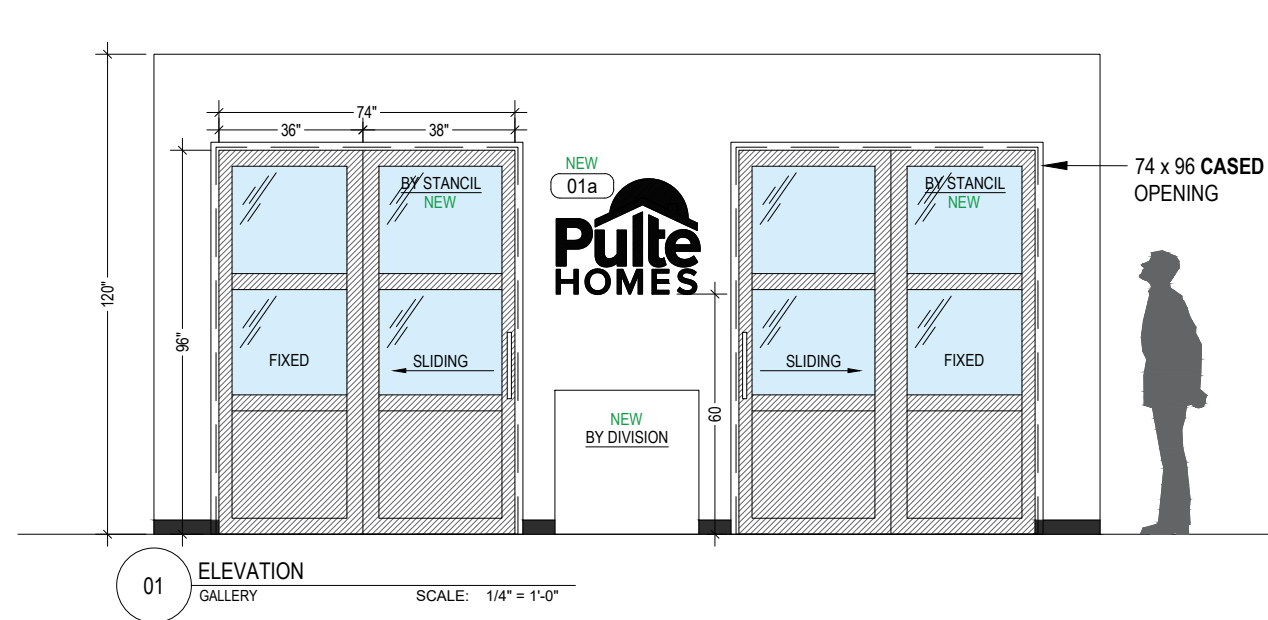

REV.	DATE:	DESCRIPTION:	DRAWN BY:
	08.20.2025	SPACE PLAN	CG
	09.04.2025	FULL DRAWING SET	CG
	09.08.2025	REVISIONS - STOREFRONT UPDATE	CG

HOME BUILDER:	PULTE GROUP
PROJECT TITLE:	WIMBERLY PHG
PROJECT DETAILS:	HAMPTON GARAGE LOT 3 ADDRESS TBD

**NOTES:**

- CONSTRUCTION MANAGER IS TO PERFORM AN AS-BUILT FIELD MEASURE DRAWING AT ROUGH MECHANICAL PHASE BEFORE SHEETROCK STAGE IS COMPLETE. PLEASE SCAN AND SEND TO [DDANIELS@QUESTDISPLAYS.COM](mailto:DDANIELS@QUESTDISPLAYS.COM) WITH CHANGES AS SOON AS POSSIBLE SO QUEST CAN ADDRESS ANY POTENTIAL ISSUES BEFORE INSTALLATION.
- PLEASE SEND PHOTOS OF ALL WALLS AFTER THE ROUGH MECHANICALS ARE COMPLETE.
- FOR ANY ADDITIONAL IMMEDIATE CONSTRUCTION QUESTIONS/CONCERNS, PLEASE CONTACT LEE ANN NESLONEY AT **(832)-289-7841**

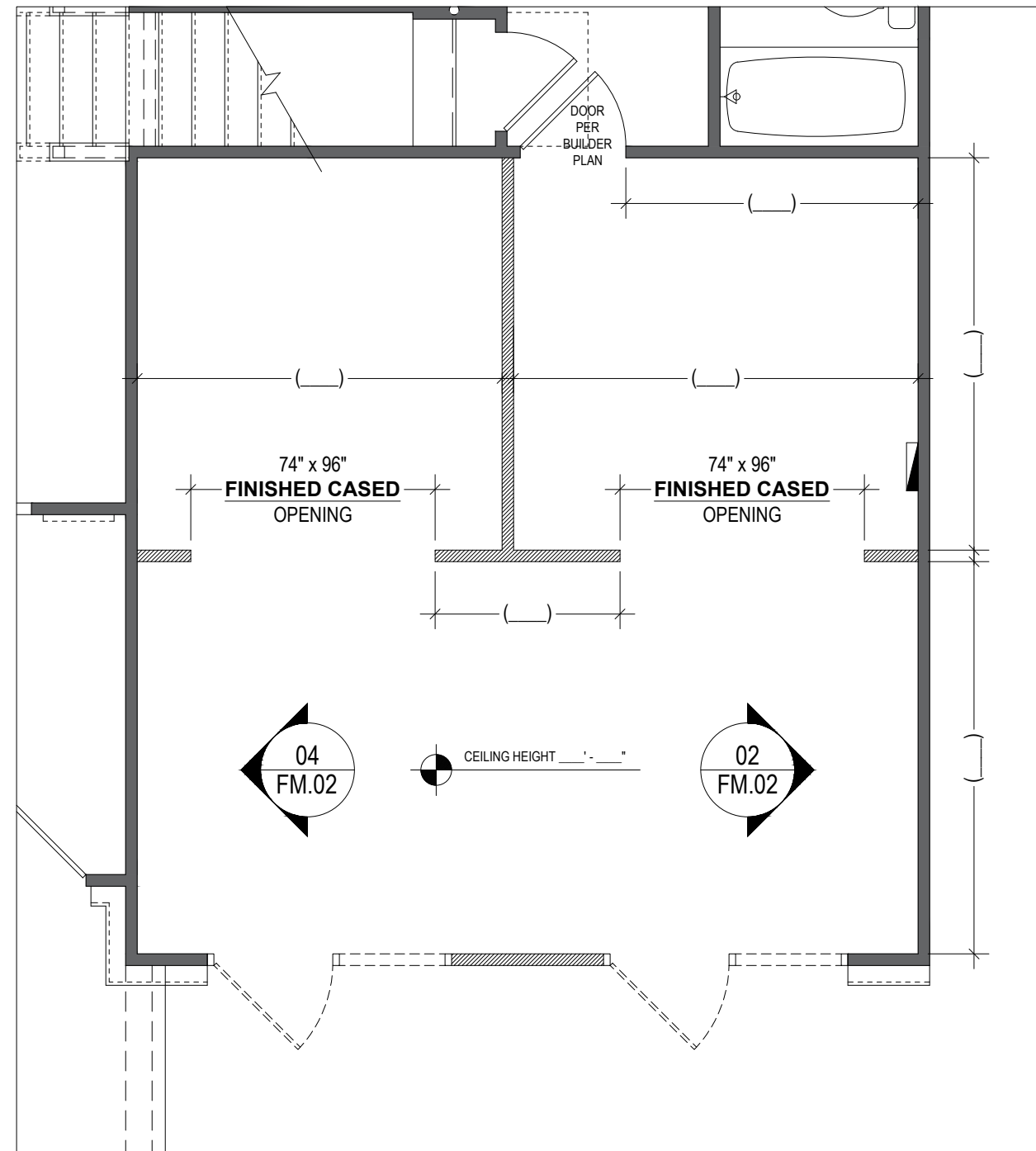

1

## FIELD MEASUREMENT PLAN

SCALE: 1/4" = 1'-0"



REV.	DATE:	DESCRIPTION:	DRAWN BY:
	08.20.2025	SPACE PLAN	CG
	09.04.2025	FULL DRAWING SET	CG
	09.08.2025	REVISIONS - STOREFRONT UPDATE	CG

HOME BUILDER: PULTE GROUP

PROJECT TITLE:	WIMBERLY PHG
----------------	--------------

PROJECT DETAILS: HAMPTON GARAGE  
LOT 3  
ADDRESS TBD

PULF00055

SHEET NO.

FM.01

MANAGER: A. PHELAN

- NOTES:
- CONSTRUCTION MANAGER IS TO PERFORM AN AS-BUILT FIELD MEASURE DRAWING AT ROUGH MECHANICAL PHASE BEFORE SHEETROCK STAGE IS COMPLETE. PLEASE SCAN AND SEND TO [DDANIELS@QUESTDISPLAYS.COM](mailto:DDANIELS@QUESTDISPLAYS.COM) WITH CHANGES AS SOON AS POSSIBLE SO QUEST CAN ADDRESS ANY POTENTIAL ISSUES BEFORE INSTALLATION.
  - PLEASE SEND PHOTOS OF ALL WALLS AFTER THE ROUGH MECHANICALS ARE COMPLETE.
  - FOR ANY ADDITIONAL IMMEDIATE CONSTRUCTION QUESTIONS/CONCERNS, PLEASE CONTACT LEE ANN NESLONEY AT [\(832\)-289-7841](tel:832-289-7841)

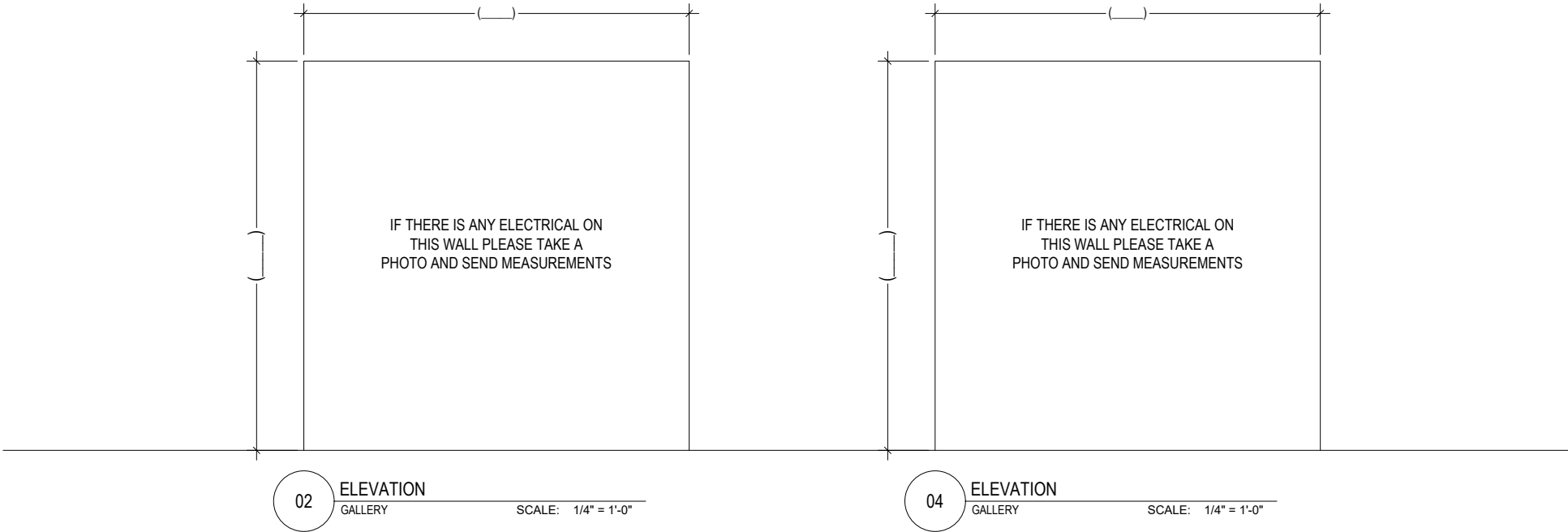

1 FIELD MEASUREMENT ELEVATIONS SCALE: 1/4" = 1'-0"



DRAWN BY:	
CG	
CG	
CG	

DESCRIPTION:	
SPACE PLAN	
FULL DRAWING SET	
REVISIONS - STOREFRONT UPDATE	

REV.	DATE
	08.20.2025
	09.04.2025
	09.08.2025

HOME BUILDER: PULTE GROUP
PROJECT TITLE: WIMBERLY PHG
PROJECT DETAILS: HAMPTON GARAGE LOT 3 ADDRESS TBD

PULF00055

SHEET NO.

FM.02

MANAGER: A. PHELAN





PLOTTED: August 6, 2025 / simarks / G0.01 Cover Sheet - RLH.dwg



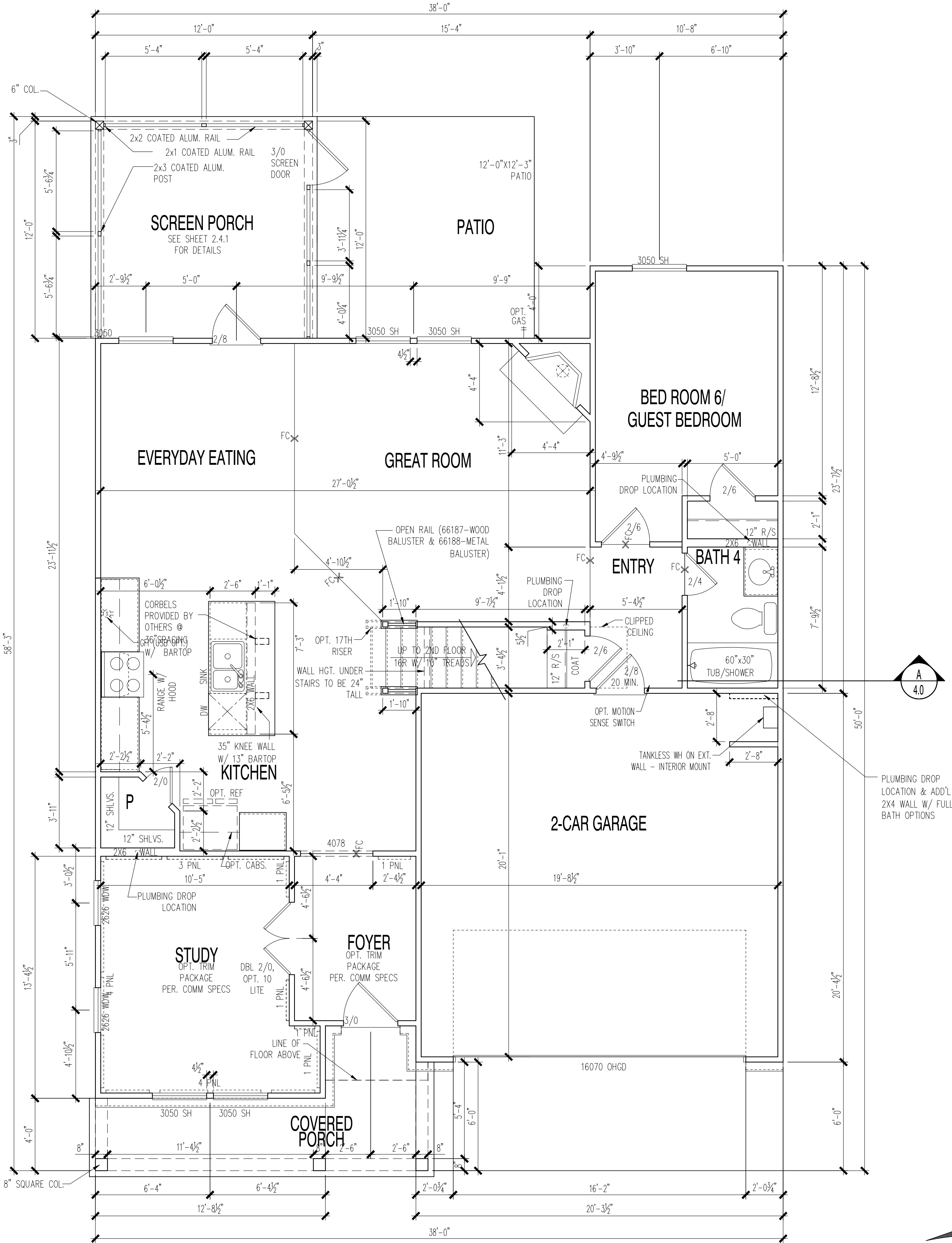

SEE PARTIAL PLANS ON FRONT ELEV. SHEETS FOR WINDOW, DOOR, GARAGE DOOR AND PORCH SIZES AND LOCATIONS WITH ASSOCIATED HEADER SIZES

FIRST FLOOR PLAN

SCALE 1/4" = 1'-0" (NOTE: SCALE 1/8"=1'-0" ON 11X17 PAPER)



Home for \* Market Home \* 8359-00301

TBD-8359-00301, Willow Springs, NC 27592

FIRST FLOOR PLAN

PRODUCT MANAGER
PG
RELEASE
DATE: xx/xx/xxxx
REV# DATE DESCRIPTION
Δ
Δ
Δ
Δ
Δ

PROJECT TYPE  
Single Family

SPECIFICATION LEVEL  
Pulte

PLAN NAME  
Hampton

NPC CHILD NUMBER  
2024.200

SHEET  
A1.11



## 2ND FLOOR PLAN

SCALE:  $1/4" = 1'-0"$  (NOTE: SCALE  $1/8" = 1'-0"$  ON 11X17 PAPER)

PLOTTED: August 6, 2025 / sjmarks / A2.01S Front and Rear Elevation.dwg



## FRONT ELEVATION

SCALE 1/4" = 1'-0" (NOTE: SCALE 1/8"=1'-0" ON 11X17 PAPER)

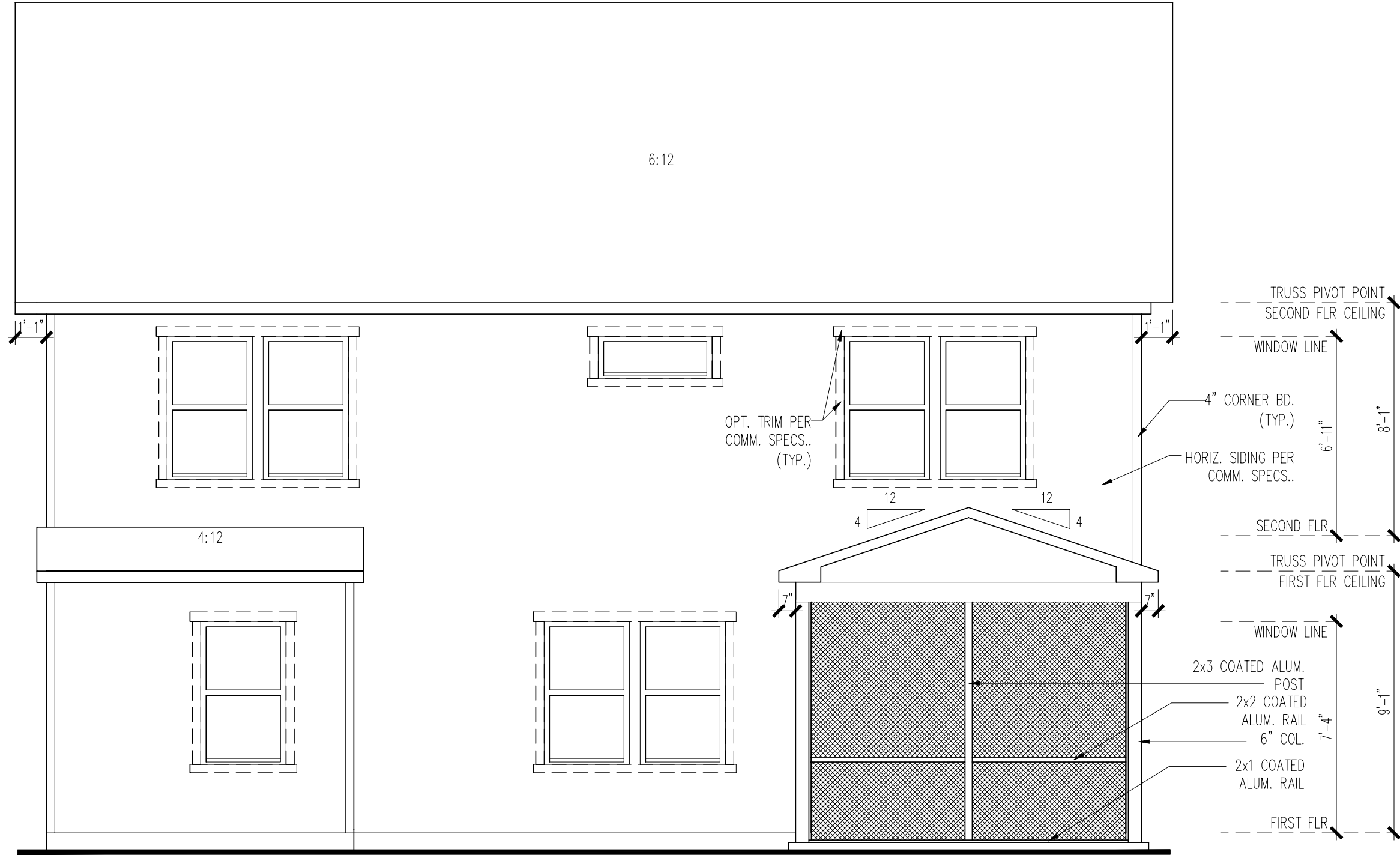

## REAR ELEVATION

SCALE 1/4" = 1'-0" (NOTE: SCALE 1/8"=1'-0" ON 11X17 PAPER)

© COPYRIGHT: 2025 PG

**Southeast Zone**  
 2475 Northwinds Pkwy, Suite 600  
 Alpharetta, GA 30009 (770) 381-3450



Home for \* Market Home \* 8359-00301  
 TBD-8359-00301, Willow Springs, NC 27592  
 FRONT AND REAR ELEVATION

PRODUCT MANAGER	
PG	
RELEASE	
DATE:	xx / xx / xxxx
NEW / LAST DESCRIPTION	
Δ	
Δ	
Δ	
Δ	

PROJECT TYPE  
 Single Family

SPECIFICATION LEVEL  
 Pulte

PLAN NAME  
 Hampton  
 NPC CHILD NUMBER  
 2024.200

SHEET  
 A2.01S



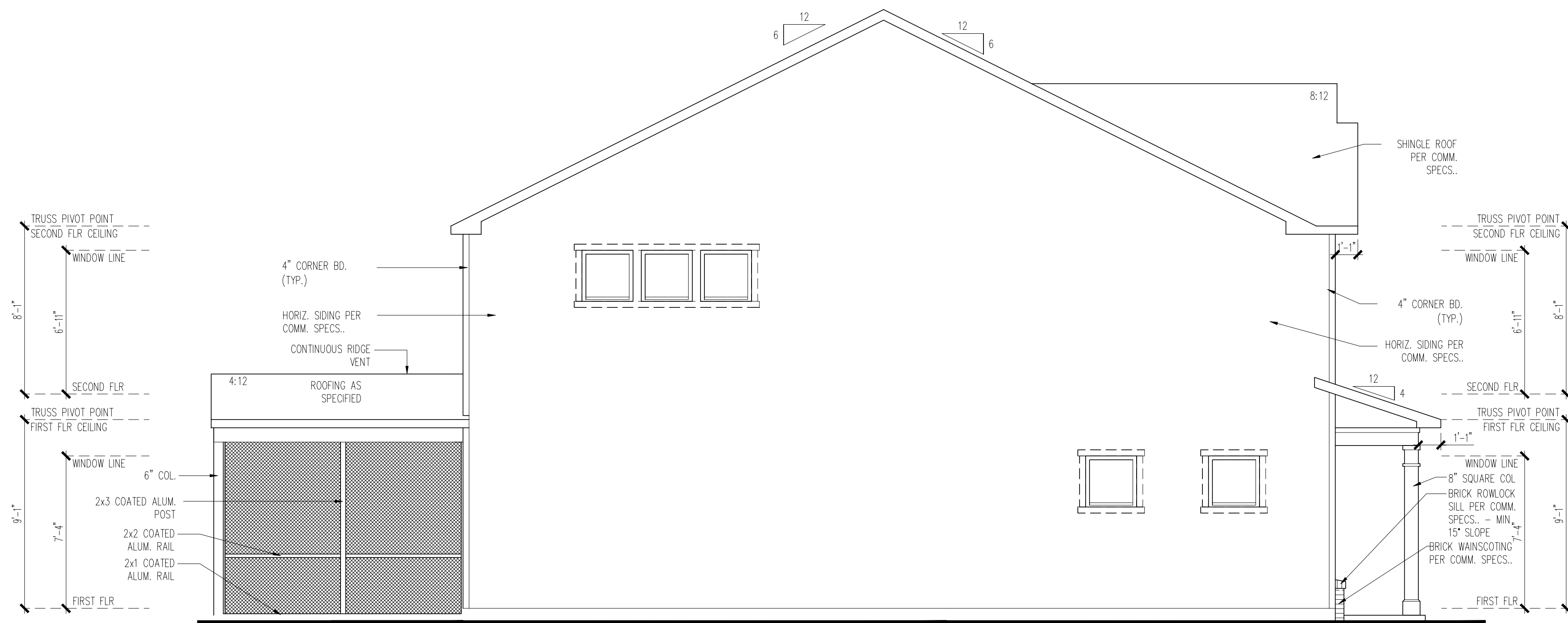

## SIDE ELEVATION

SCALE 1/4" = 1'-0" (NOTE: SCALE 1/8"=1'-0" ON 11X17 PAPER)

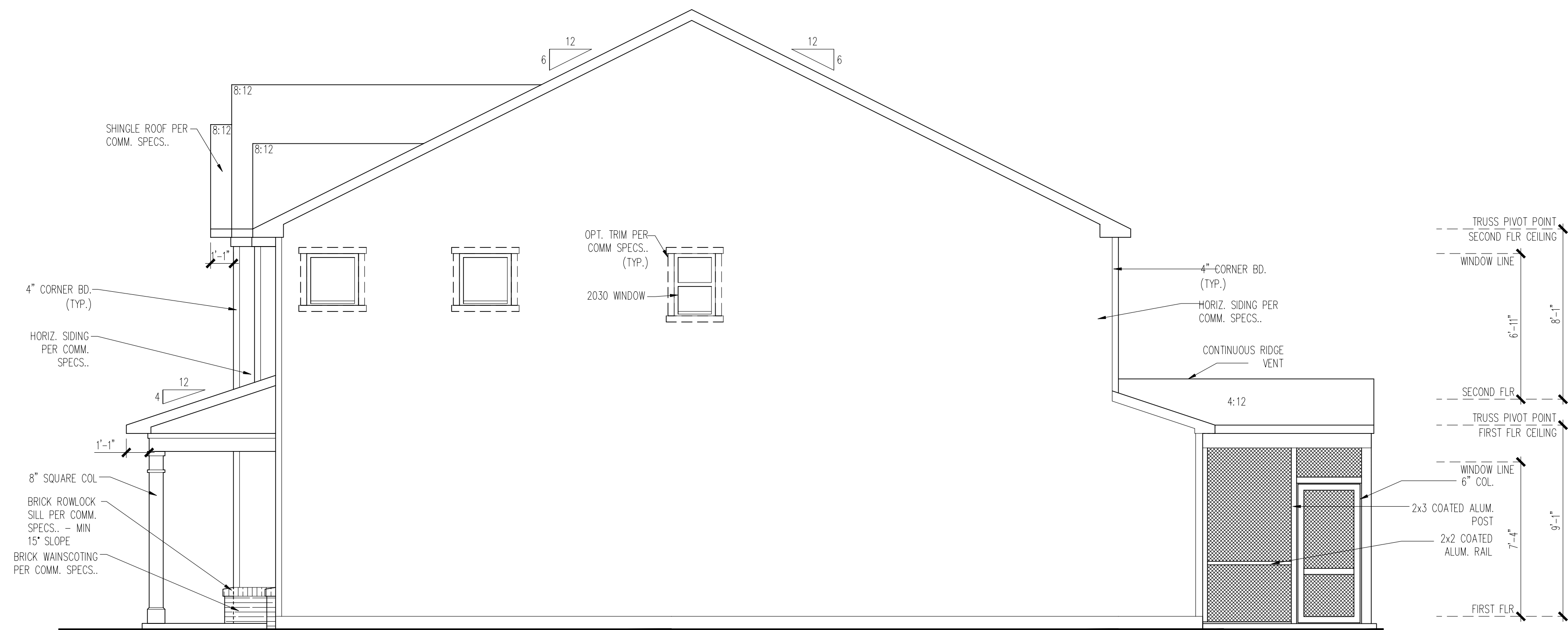

### SIDE ELEVATION

SCALE 1/4" = 1'-0" (NOTE: SCALE 1/8"=1'-0" ON 11X17 PAPER)

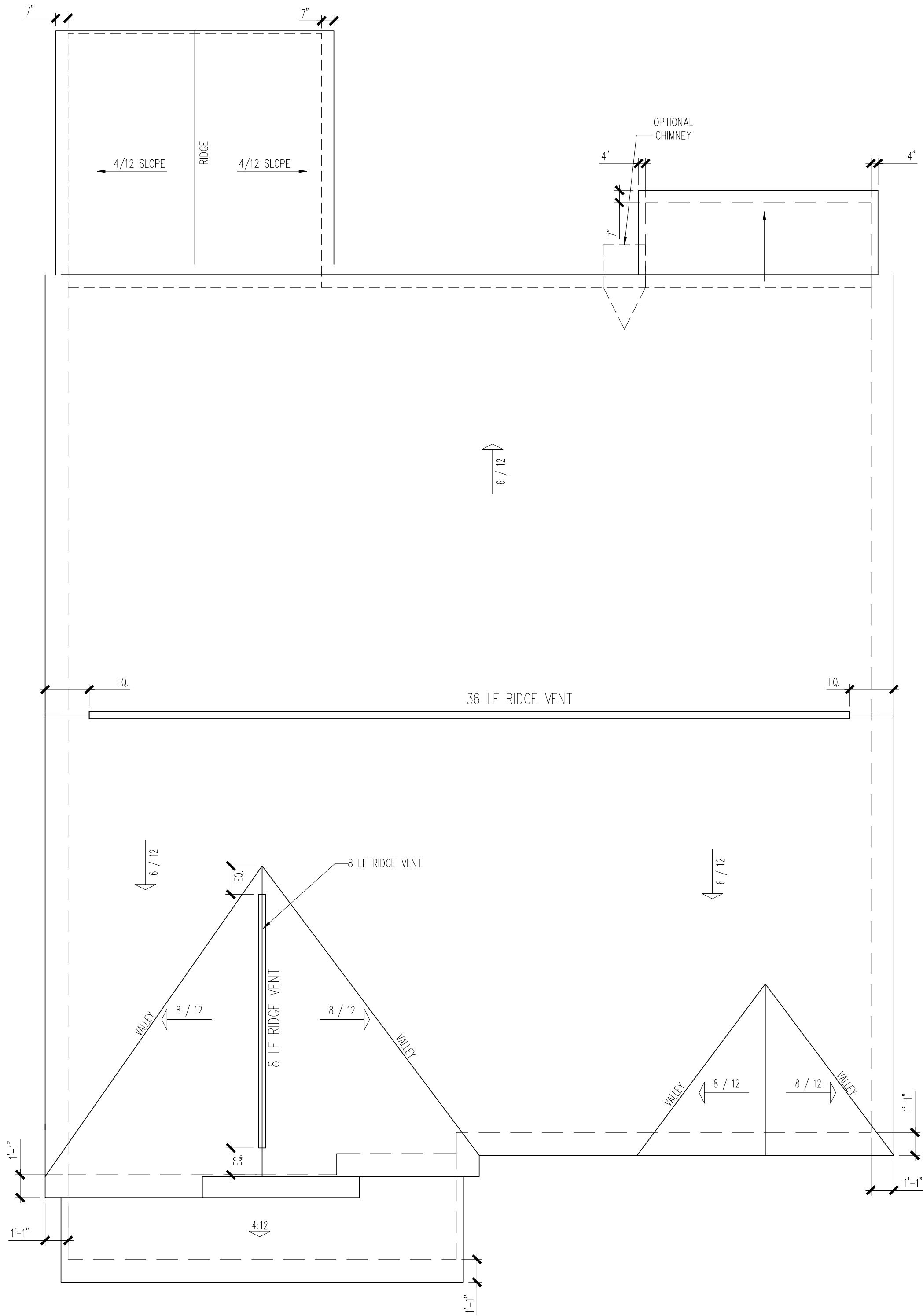

ATTIC VENTILATION : (300 SQ FT ATTIC SPACE / 1 SQ FT VENTILATION)  
W/ 40%-50% REQ. VENTS GREATER THAN OR EQUAL TO 3" ABOVE  
EAVE / CORNICE VENTS PER R806.2

ELEVATION TD102 1613 SQ FT UNDER ROOF ATTIC /  
300 SQ FT / 1 SQ FT = 5.38 SQ FT VENTILATION

5.38 SQ FT x 50 % = 2.688SQ FT RIDGE , 5.38 SQ FT x 50 % = 2.688SQ FT SOFFIT  
RIDGE VENT 2.688 SQ FT = 21.5 FEET OF RIDGE VENT OR W/ HIP, BOX VENT  
0.125 SQ FT 2.688 SQ FT = 7.7 BOX VENT(S)  
SOFFIT VENT 0.0625 SQ FT  
2.688 SQ FT = 43.0 FEET OF SOFFIT VENT  
0.0625 SQ FT

\*CALCULATIONS REFLECT 50 % RIDGE AND 50 % SOFFIT VENTS ALLOWABLE PER SECTION R806.2

ROOF PLAN

SCALE 1/4" = 1'-0" (NOTE: SCALE 1/8"=1'-0" ON 11X17 PAPER)

PLOTTED August 6, 2025 / sjmarks / A711 First Floor Finish Plan.dwg

	FOYER, ENTRY	ZONE '0'
	KITCHEN, EVERYDAY EATING	ZONE '1'
	DINING	ZONE '2'
	GREAT ROOM	ZONE '3'
	FLEX	ZONE '4'
	POWDER BATH	ZONE '5'
	OWNER'S BATH	ZONE '6'
	SECONDARY BATHS	ZONE '7'
	LAUNDRY	ZONE '8'
	OWNER'S BEDROOM (INCL. OWNER'S WIC)	ZONE '9'
	SECONDARY BEDROOMS, LOFTS, HALL	ZONE '10'
	HALLS (PER PLAN AS NEEDED)	ZONE '11'
	STORAGE	ZONE '12'
	OWNER'S ENTRY	ZONE '13'
	SUNROOM	ZONE '14'
	OPTIONAL LOFT	ZONE '15'
	OPT. LOFT BATH	ZONE '16'
	ALT. LIVING OPTION	ZONE '17'
	OPT. BATH	ZONE '18'
	OPTIONAL STUDY	ZONE '19'
	OPTIONAL ROOM CHANGES	ZONE '20'
	OPTIONAL ROOM CHANGES	ZONE '21'
	FINISHED BASEMENT	ZONE '22'
	BASEMENT BATH	ZONE '23'

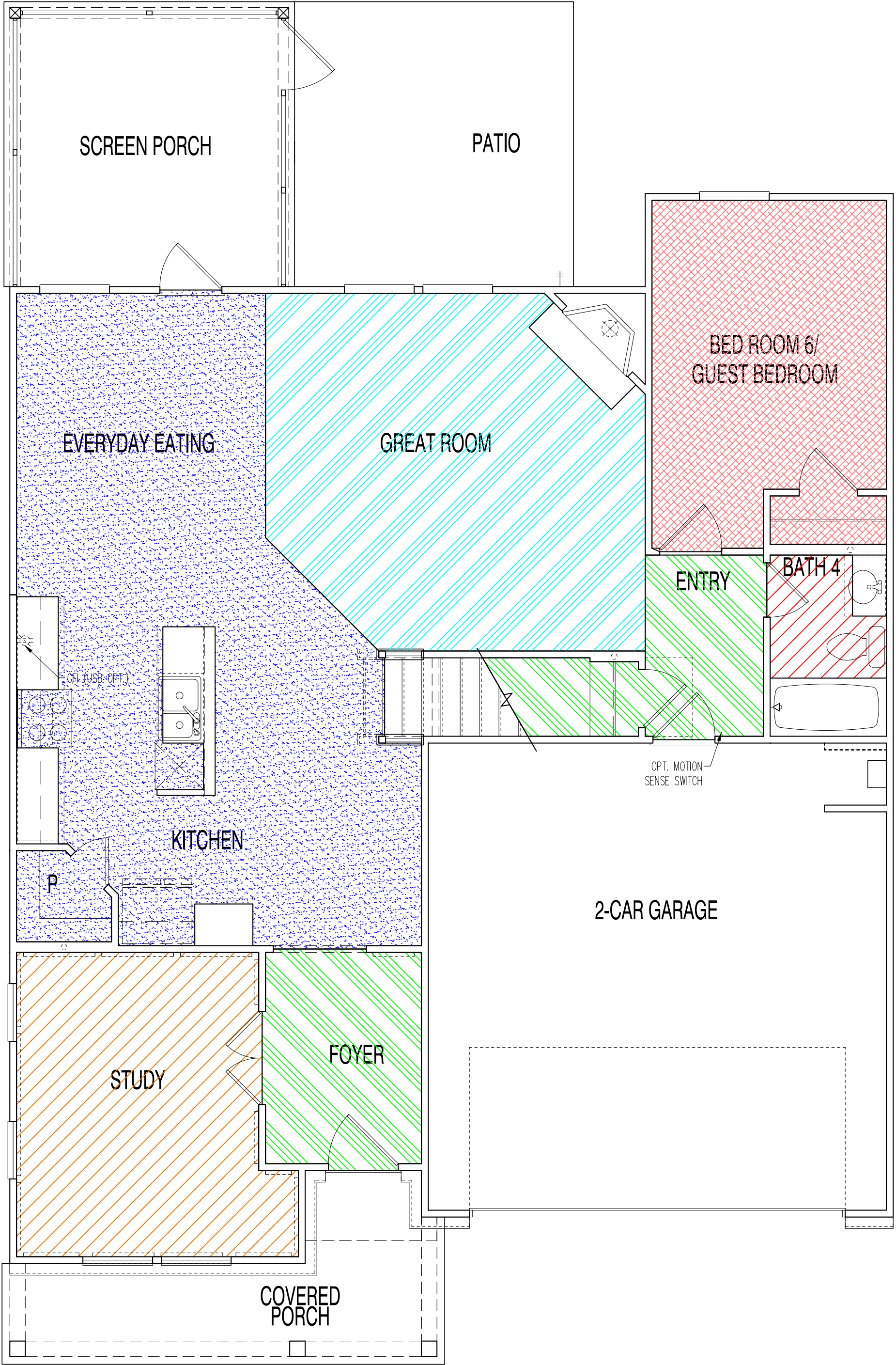

FIRST FLOOR ZONES	
ROOM NAME	AREA
FOYER	63 SF
ENTRY	60 SF
EVERYDAY EATING	358 SF
GREAT ROOM W/ FIREPLACE	222 SF
BEDROOM 6/ GUESS BEDROOM	149 SF
BATH 4	23 SF
STUDY W/ 4' OFFSET	143 SF

## 1ST FLOOR FINISH PLAN

SCALE 1/4" = 1'-0" (NOTE: SCALE 1/8"=1'-0" ON 11X17 PAPER)

© COPYRIGHT: 2025 PG

Southeast Zone

2475 Northwinds Pkwy, Suite 600  
Alpharetta, GA 30009 (770) 381-3450



Home for \* Market Home \* 8359-00301

TBD-8359-00301, Willow Springs, NC 27592

FIRST FLOOR FINISH PLAN

PRODUCT MANAGER
PG
RELEASE
DATE:    xx / xx / xxxx
REV#    DATE    DESCRIPTION
△    :    :
△    :    :
△    :    :
△    :    :

PROJECT TYPE

Single Family

SPECIFICATION LEVEL

Pulte

PLAN NAME

Hampton

NPC CHILD NUMBER

2024.200

SHEET

A7.11



	FOYER, ENTRY	ZONE '0'
	KITCHEN, EVERYDAY EATING	ZONE '1'
	DINING	ZONE '2'
	GREAT ROOM	ZONE '3'
	FLEX	ZONE '4'
	POWDER BATH	ZONE '5'
	OWNER'S BATH	ZONE '6'
	SECONDARY BATHS	ZONE '7'
	LAUNDRY	ZONE '8'
	OWNER'S BEDROOM (INCL. OWNER'S WIC)	ZONE '9'
	SECONDARY BEDROOMS, LOFTS, HALL	ZONE '10'
	HALLS (PER PLAN AS NEEDED)	ZONE '11'
	STORAGE	ZONE '12'
	OWNER'S ENTRY	ZONE '13'
	SUNROOM	ZONE '14'
	OPTIONAL LOFT	ZONE '15'
	OPT. LOFT BATH	ZONE '16'
	ALT. LIVING OPTION	ZONE '17'
	OPT. BATH	ZONE '18'
	OPTIONAL STUDY	ZONE '19'
	OPTIONAL ROOM CHANGES	ZONE '20'
	OPTIONAL ROOM CHANGES	ZONE '21'
	FINISHED BASEMENT	ZONE '22'
	BASEMENT BATH	ZONE '23'

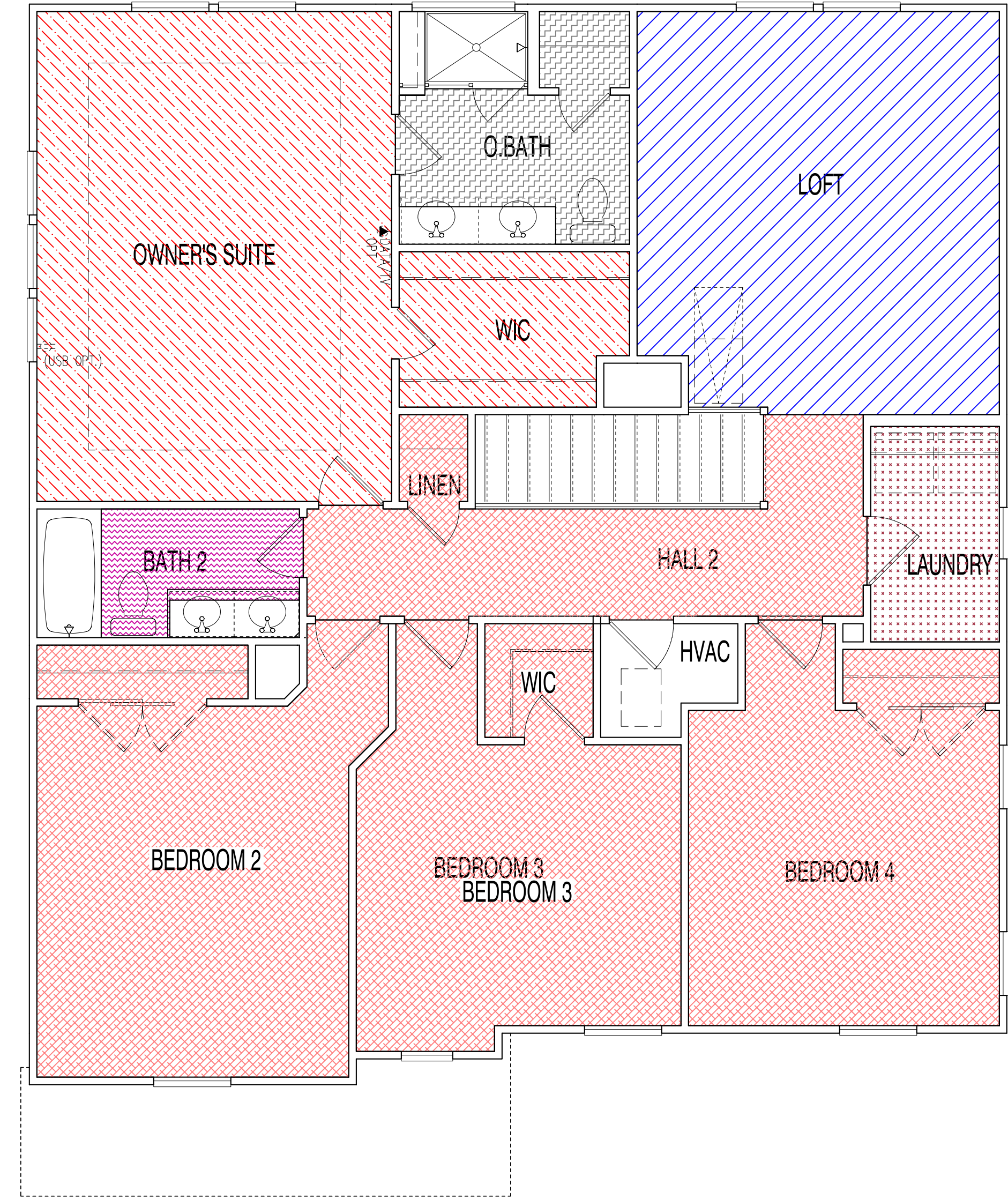

SECOND FLOOR	
ROOM NAME	AREA
OWNER'S BATH 2	55 SF
BATH 2	32 SF
LAUNDRY	42 SF
OWNER'S SUITE W/ OWNER'S W.I.C	315 SF
BEDROOM 2	207 SF
LOFT	116 SF
BEDROOM 4	174 SF
LOFT	0 SF
BEDROOM 4	0 SF
BEDROOM 3	177 SF
LOFT W/OPT. ELEV.	215 SF

## 2ND FLOOR FINISH PLAN

SCALE ##### (NOTE: SCALE 1/8"=1'-0" ON 11X17 PAPER)



PLOTTED August 13, 2025 / 5:00:02am  
 FAE CONTROL RELEASE DATE: 2025-01-01  
 CONVERSION VERSION: FAE General Notes Sheet - 20251219 v1.1 - 11/26/2024

## GENERAL STRUCTURAL NOTES:

- ALL WORK SHALL CONFORM TO THE 2018 EDITION OF THE NORTH CAROLINA (INTERNATIONAL) RESIDENTIAL CODE AND APPLICABLE COUNTY CODE AMENDMENTS. STANDARDS LISTED IN STRUCTURAL NOTE SECTIONS REFER TO THE VERSION AND EFFECTIVE DATE IDENTIFIED IN THE REFERENCED STANDARDS CHAPTER IN THE GOVERNING BUILDING CODE NOTED ABOVE.
- THE STRUCTURAL NOTES ARE INTENDED TO AUGMENT THE DRAWINGS. SHOULD CONFLICTS EXIST BETWEEN THE DRAWINGS AND THE STRUCTURAL NOTES, THE STRICTEST PROVISION SHALL GOVERN.
- THE STRUCTURAL DRAWINGS FORM AN INTEGRAL PART OF CONTRACT DOCUMENTS, WHICH INCLUDE ARCHITECTURAL, STRUCTURAL, MECHANICAL, ELECTRICAL, AND CIVIL/SITE DRAWINGS. COORDINATE THE STRUCTURAL DRAWINGS WITH THE REQUIREMENTS SHOWN IN THE OTHER COMPONENTS OF THE CONTRACT DOCUMENTS.
- TYPICAL DETAILS AND OTHER SECTIONS/DETAILS APPLY TO CONDITIONS THAT ARE SIMILAR TO THE CONDITIONS DESCRIBED IN THE SECTIONS/DETAILS, EVEN IF THEY ARE NOT SPECIFICALLY REFERENCED ON THE PLANS.
- THE CONTRACTOR SHALL BE RESPONSIBLE FOR MEANS, METHODS SEQUENCES AND PROCEDURES OF CONSTRUCTION, INCLUDING BUT NOT LIMITED TO TEMPORARY SHORING AND BRACING.
- DO NOT SCALE STRUCTURAL DRAWINGS. IF DIMENSIONS ARE OMITTED OR NOT CLEAR, CONTACT THE ENGINEER.
- CONSTRUCTION SHALL COMPLY FULLY WITH THE APPLICABLE PROVISIONS OF OSHA AND THE LOCAL GOVERNING CODES, CURRENT EDITION, AND ALL REQUIREMENTS SPECIFIED IN THE CODES SHALL BE ADHERED TO AS IF THEY WERE CALLED FOR OR SHOWN ON THE DRAWINGS. THIS SHALL NOT BE CONSTRUED TO MEAN THAT REQUIREMENTS SET FORTH ON THE DRAWING MAY BE MODIFIED BECAUSE THEY ARE MORE STRINGENT THAN THE CODE REQUIREMENTS OR BECAUSE THEY ARE NOT SPECIFICALLY REQUIRED BY CODE.
- THE ENGINEER'S SEAL APPLIES ONLY TO THE STRUCTURAL COMPONENTS ON THIS DOCUMENT. ALL DIMENSIONS ARE TO BE VERIFIED WITH THE ARCHITECTURAL DRAWINGS. ANY DEVIATIONS OR DISCREPANCIES ON THESE PLANS MUST BE BROUGHT TO THE IMMEDIATE ATTENTION OF THE ENGINEER OF RECORD. BACK CHARGES WILL NOT BE ACCEPTED, REGARDLESS OF FAULT, WITHOUT PRIOR NOTIFICATION BY BUILDER WITHIN 48-HOURS AND INVESTIGATION BY FIELDSTONE.
- THE TERMS 'CONCRETE SCREW' AND 'MASONRY SCREW' SHALL BE USED INTERCHANGEABLY WITHIN THESE DRAWINGS. CONCRETE/MASONRY SCREWS AS GENERICALLY SPECIFIED WITHIN THESE DRAWINGS SHALL REFER TO ONE OF THE FOLLOWING ACCEPTED MANUFACTURER PRODUCTS: SIMPSON STRONG TIE TITEN TURBO, GENUINE TAPCON, OR HILTI KWIK-CON II.
- CONTENT LINKED WITHIN QR CODES THAT MAY BE SHOWN WITH THE DRAWING SET ARE FOR INFORMATIONAL PURPOSES ONLY AND THE PROFESSIONAL SEAL ON THIS DRAWING DOES NOT APPLY TO CONTENT CONTAINED WITHIN ANY QR CODES.
- POST INSTALLED EPOXY ANCHORAGE GENERICALLY NOTED WITHIN THESE DRAWINGS SHALL BE EITHER SIMPSON STRONGS TIE SET-3G, OR HILTI HIT-HY-150.

## DESIGN CRITERIA:

- BUILDING RISK CATEGORY = II
- VERTICAL LOADING:

ROOF TOP CHORD LIVE LOAD	=20 PSF (REDUCIBLE)
ROOF TOP CHORD DEAD LOAD	= 7 PSF
ROOF TOP CHORD DEAD LOAD (TILE)	=15 PSF
ROOF BOTTOM CHORD LIVE LOAD (w/ STORAGE)	=20 PSF
ROOF BOTTOM CHORD LIVE LOAD (w/o STORAGE)	=10 PSF
ROOF BOTTOM CHORD DEAD LOAD	=10 PSF
FLOOR LIVE LOAD	=40 PSF
FLOOR LIVE LOAD (SLEEPING ROOMS)	=30 PSF
FLOOR DEAD LOAD	=15 PSF
DECK/BALCONY LIVE LOAD	=40 PSF

NOTE TO TRUSS & I-JOIST MANUFACTURERS - ROOF & FLOOR SYSTEM DELEGATED DESIGN SHALL CONFORM TO THE FOLLOWING DESIGN STANDARDS:

LOCATION	TOTAL LOAD	LIVE LOAD	MAX TOTAL DEFLECTION
ROOF TRUSSES	L/240	L/240	1"
FLOOR JOISTS/TRUSS	L/360	L/480	1/2"

### NOTES:

- MAXIMUM TOTAL LOAD DIFFERENTIAL DEFLECTION BETWEEN ADJACENT PARALLEL MEMBERS SHALL BE 5/8"
- ANY MEMBER SUPPORTING BRICK/MASONRY SHALL BE LIMITED TO A TOTAL LOAD DEFLECTION OF L/600
- FIELDSTONE AE CANNOT BE HELD RESPONSIBLE FOR ANY STRUCTURAL ISSUES RELATED TO ANY BUILDING COMPONENT IF COMPONENT SHOP DRAWINGS ARE NOT SUBMITTED TO FAE FOR REVIEW PRIOR TO FABRICATION, DELIVERY, OR INSTALLATION
- SNOW CRITERIA:

GROUND SNOW LOAD (Pg)	=10 PSF
SLOPED ROOF SNOW LOAD (Ps)	= 7 PSF

SNOW LOADS ADJACENT VERTICAL PROJECTIONS & LOW ROOFS ADJACENT TO HIGH ROOF ARE INCREASED FOR THE EFFECT OF DRIFTING
- LATERAL LOADING  
WIND CRITERIA:

BASIC WIND SPEED	=120 MPH
EXPOSURE CATEGORY	=C
INTERNAL PRESSURE COEFFICIENT	= +/- 0.18 (ENCLOSED)

SEISMIC CRITERIA

SITE CLASS	=D
SEISMIC DESIGN CATEGORY	=C
- LATERAL EARTH EQUIVALENT FLUID PRESSURE

WALLS UNBRACED AT TOP	=40 PCF
WALL BRACED AT TOP	=55 PCF
- STAIRS, GUARDRAIL/HANDRAIL LOADING:  
STAIRS, IF THEY OCCUR, SHALL MEET UNIFORM LOADING OF 40 PSF OR 300 LBS CONCENTRATED LOAD. ALL GUARDRAIL/HANDRAIL SHALL MEET 200 LBS (MIN) CONCENTRATED FORCE APPLIED IN ANY DIRECTION. IN-FILL COMPONENTS OF GUARDRAIL SHALL MEET 50 PLF. THESE LOADS ARE TO BE EVALUATED INDEPENDENTLY AND ARE NOT TO ACT CONCURRENTLY WITH ANY OTHER LIVE LOAD. DEFLECTION OF GUARDRAIL SHALL MEET THE CRITERIA SET FORTH BY THE INTERNATIONAL CODE COUNCIL EVALUATION SERVICES (ICC-ES) AC 273 - 'ACCEPTANCE CRITERIA FOR HANDRAIL AND GUARDS."

## FOUNDATION NOTES:

- CONTRACTOR SHALL VERIFY ALL CONDITIONS, INCLUDING UNDERGROUND UTILITIES AND FIELD MEASUREMENTS AT JOB SITE AND REPORT ANY DISCREPANCIES TO OWNER'S REPRESENTATIVE.
- TOP OF SPREAD FOOTING ELEVATIONS NOTED ON PLAN ARE MINIMUM ELEVATIONS. IN ALL CASES FOOTINGS ARE TO BEAR ON UNDISTURBED NATURAL SOILS OR ENGINEERED FILL HAVING A PRESUMPTIVE MINIMUM NET ALLOWABLE BEARING CAPACITY OF 2000 PSF.
- SIDES OF FOUNDATIONS SHALL BE FORMED UNLESS CONDITIONS PERMIT EARTH FORMING. FOUNDATIONS POURED AGAINST THE EARTH REQUIRED THE FOLLOWING PRECAUTIONS: SLOPE SIDES OF EXCAVATIONS AS APPROVED BY GEOTECHNICAL ENGINEER AND CLEAN UP SLOUGHING BEFORE AND DURING CONCRETE PLACEMENT. PROVIDE POLYETHYLENE VAPOR RETARDER COMPLYING WITH GOVERNING BUILDING CODE LISTED ON THIS SHEET AGAINST SOILS WHERE CONCRETE IS TO BE PLACED; LAP ALL EDGES 6 INCH (MINIMUM) AND SEAL WITH ADHESIVE.
- WHERE FOOTING STEPS ARE NECESSARY, THEY SHALL BE NO STEEPER THAN ONE VERTICAL TO TWO HORIZONTAL U.N.O.
- FOOTINGS SHALL BE CENTERED UNDER COLUMNS AND WALLS UNLESS SPECIFICALLY DETAILED OTHERWISE ON THE DRAWINGS.
- NO FOOTINGS OR SLABS SHALL BE PLACED ON OR AGAINST SUB-GRADE CONTAINING FREE WATER, FROST OR ICE. SHOULD WATER OR FROST, HOWEVER SLIGHT, ENTER A FOOTING EXCAVATION AFTER SUB-GRADE APPROVAL, THE SUB-GRADE SHALL BE RE-INSPECTED BY THE GEOTECHNICAL ENGINEER/ TESTING LABORATORY AFTER REMOVAL OF WATER OR FROST.
- CONTRACTOR SHALL FURNISH ALL REQUIRED DE-WATERING EQUIPMENT TO MAINTAIN A DRY EXCAVATION UNTIL BACKFILL IS COMPLETE.
- A GEOTECHNICAL ENGINEER REGISTERED IN THE STATE OF WORK PERFORMED SHALL INSPECT THE CONDITION AND ASSURE THE ADEQUACY OF ALL SITE PREPARATION, SUBGRADES, FILLS, BACKFILLS BEFORE PLACEMENT OF FOUNDATIONS, FOOTINGS, SLABS AND WALLS. HE SHALL SUBMIT REPORT TO THE ARCHITECT/ENGINEER DESCRIBING HIS INVESTIGATIONS OF ANY NON-CONFORMING WORK.

## CONCRETE NOTES:

- STRUCTURAL CONCRETE HAS BEEN DESIGNED IN ACCORDANCE PER ACI 332 "RESIDENTIAL CODE REQUIREMENTS FOR STRUCTURAL CONCRETE".
- CONCRETE PRODUCTION AND PLACEMENT SHALL CONFORM TO THE REQUIREMENTS OF ACI 332 "RESIDENTIAL CODE REQUIREMENTS FOR STRUCTURAL CONCRETE" EXCEPT AS MODIFIED BY STRUCTURAL REQUIREMENTS NOTED ON THE DRAWINGS.
- CEMENT SHALL CONFORM TO ASTM C150 "SPECIFICATION FOR PORTLAND CEMENT." CONCRETE SHALL BE NORMAL WEIGHT, UNLESS INDICATED OTHERWISE.
- CONCRETE AGGREGATES SHALL CONFORM TO ASTM C33 "SPECIFICATION FOR CONCRETE AGGREGATES".
- REINFORCING SHALL CONFORM TO ASTM A-615 GRADE 60.
- REINFORCEMENT SHALL BE FABRICATED AND ERECTED ACCORDING TO THE ACI STANDARDS: "DETAILS AND DETAILING OF CONCRETE REINFORCEMENT", ACI 315 - AND "MANUAL OF ENGINEERING AND PLACING DRAWINGS FOR REINFORCED CONCRETE STRUCTURES", ACI 318R.
- REINFORCING STEEL AND WELDED WIRE FABRIC SHALL BE PLACED WITH MINIMUM CONCRETE COVER AND TOLERANCES AS FOLLOWS:

SLAB-ON-GRADE; WITHIN UPPER 2/3 OF SLAB AND 3/4" MINIMUM COVER AT INTERIOR CONDITIONS;	
1-1/2" MINIMUM COVER AT EXTERIOR CONDITIONS	
CONCRETE (FOUNDATION) AGAINST EARTH:	3"
FORMED CONCRETE:	1-1/2" (#5 REBAR OR SMALLER)      2" (#6 REBAR OR LARGER)
TOLERANCE:	+/- 3/8"
- REINFORCING STEEL SHALL NOT BE CUT, BENT OR STRAIGHTENED IN THE FIELD UNLESS APPROVED BY THE STRUCTURAL ENGINEER OR AS INDICATED ON THE DRAWINGS.
- WELDING OF REINFORCING STEEL IS PROHIBITED UNLESS SPECIFICALLY DETAILED. WELDING WHERE DETAILED SHALL CONFORM TO AWS D1.4 SPECIFICATION.
- CONCRETE SHALL HAVE A MINIMUM 28-DAY COMPRESSIVE STRENGTH AS FOLLOWS:

FOUNDATIONS & FOUNDATION WALLS:	2500 PSI
SLAB-ON-GRADE & CONCRETE BEAMS:	2500 PSI
- CONTRACTOR SHALL TIE REINFORCING STEEL SECURELY IN PLACE PRIOR TO PLACING CONCRETE AND PROVIDE SUFFICIENT SUPPORTS TO MAINTAIN THEIR POSITION WITHIN SPECIFIED TOLERANCES DURING ALL CONSTRUCTION ACTIVITIES. INSERTING DOWELS INTO WET CONCRETE IS NOT PERMITTED. ANCHOR RODS AND STEEL INSERTS SHALL BE SET BY TEMPLATE TO WITHIN A 1/8" TOLERANCE IN ANY DIRECTION WITH MINIMUM EMBEDMENT AND EXACT PROJECTION INDICATED ON THE DRAWINGS, PRIOR TO PLACING CONCRETE.
- HOOKED BARS SHALL BE STANDARD 90 DEGREE HOOKS PER ACI UNLESS NOTED OTHERWISE ON THE DRAWINGS. MINIMUM LAP SPLICE SHALL BE CLASS B PER ACI 318. LOCATION OF LAP SPLICES SHALL BE AS INDICATED ON CONSTRUCTION DOCUMENTS.
- DOWELS INTO FOUNDATION SHALL MATCH SIZE AND SPACING OF VERTICAL REINFORCEMENT AT ALL COLUMNS, PIERS AND WALLS, UNLESS OTHERWISE NOTED.
- CONTRACTOR SHALL OBTAIN APPROVAL PRIOR TO PLACING OPENINGS OR SLEEVES NOT SHOWN ON THE DRAWINGS, THROUGH ANY STRUCTURAL MEMBER.
- ONE OF THE FOLLOWING CONCRETE SLAB ON GRADE CRACK CONTROL METHODS SHALL BE USED (CONTRACTOR PREFERENCE):
  - CONTROL JOINTS: SHALL BE FORMED, SAWED, OR TOOLED TO A 1" MINIMUM DEPTH WITHIN 24 HOURS OF CONCRETE PLACEMENT. MAXIMUM JOINT SPACING FOR UNREINFORCED SLAB IS AS FOLLOWS:

3-1/2" SLAB:	8 FEET O.C. EACH DIRECTION
4" SLAB:	10 FEET O.C. EACH DIRECTION
  - WELDED WIRE FABRIC (W.W.F.) 6X6-W1.4XW1.4. WELDED WIRE FABRIC SHALL BE FURNISHED IN FLAT SHEETS (ROLLS NOT PERMITTED) AND SHALL CONFORM TO ASTM A-1064 AND HAVE A MINIMUM SIDE AND END LAP OF 8 INCHES.
  - MICRO- OR MACRO- SYNTHETIC FIBER REINFORCEMENT FIBER LENGTHS SHALL BE 1/2" TO 2-1/4" IN LENGTH. DOSAGE AMOUNT SHALL BE FROM 3/4 TO 3.0 POUNDS IN ACCORDANCE WITH MANUFACTURER'S RECOMMENDATIONS. SYNTHETIC FIBERS SHALL COMPLY WITH ASTM C1116. THE MANUFACTURER/SUPPLIER SHALL PROVIDE CERTIFICATION OF COMPLIANCE WITH ASTM C1116 WHEN REQUESTED BY THE BUILDING OFFICIAL.
- CONTROL JOINTS SHALL BE FURNISHED WITH A FULL-LENGTH KEYWAY CENTERED ON MEMBERS. WHERE THE SIZE OF KEY IS NOT SHOWN ON THE DRAWINGS, THE KEY SHALL BE 25% OF THE CROSS-SECTION DIMENSION OF THE MEMBER AND MINIMUM 1-1/2 INCHES INTO THE FIRST POUR OF CONCRETE.
- PROVIDE POCKETS OR RECESSES IN CONCRETE WORK FOR COLUMNS AND BEAMS AS REQUIRED EVEN IF NOT SHOWN ON THE DRAWINGS. PROVIDE CONCRETE FILL AFTER BEAM ERECTION.
- CURING OF CONCRETE SURFACES SHALL CONFORM TO ACI 308.1 "STANDARD SPECIFICATION FOR CONCRETE CURING" AND ACI 308R "GUIDE TO CURING CONCRETE".

## BACKFILLING:

- DO NOT PLACE BACKFILL AGAINST FOUNDATION WALLS - DESIGNED AS SUPPORTED AT TOP AND BOTTOM - UNTIL BASEMENT LEVEL AND FIRST FLOOR SYSTEM ARE IN PLACE. SHORE AND/OR BRACE WALLS AS REQUIRED IF BACKFILLING OPERATIONS ARE TO BE CARRIED OUT PRIOR TO PLACEMENT OF FLOOR SYSTEM.
- WHERE BACKFILL IS TO BE PLACED ON BOTH SIDES OF FOUNDATION WALLS, PROVIDE A BALANCED BACKFILL AGAINST FOUNDATION WALLS TO ELIMINATE LATERAL LOAD EFFECTS, OR PROVIDE NECESSARY TEMPORARY LATERAL SUPPORT TO THE TOP OF THE WALL UNTIL PERMANENT SUPPORT IS INSTALLED.
- BACKFILL MATERIAL SHALL CONSIST OF CLEAN, WELL GRADE GRANULAR SOILS, FREE OF ORGANIC MATERIAL AND BE COMPACTED TO 95% OF MAXIMUM DENSITY, AS DETERMINED BY THE MODIFIED PROCTOR METHOD (ASTM D1557), IN LIFTS NOT EXCEEDING 8 INCHES.

## MASONRY NOTES:

- CONCRETE MASONRY HAS BEEN DESIGNED IN ACCORDANCE WITH ACI 530, "BUILDING CODE REQUIREMENTS FOR MASONRY STRUCTURES" AND SHALL BE CONSTRUCTED IN ACCORDANCE WITH ACI 530.1, "SPECIFICATIONS FOR MASONRY STRUCTURES."
- CONCRETE MASONRY SHALL CONFORM TO ASTM C90 AND HAVE A MINIMUM COMPRESSIVE STRENGTH F'm = 1,500 PSI U.O.N. MASONRY SHALL HAVE A TEXTURE SUITABLE FOR STUCCO APPLICATIONS WHERE ARCHITECTURAL DRAWINGS INDICATE STUCCO APPLICATION.
- CONCRETE MASONRY UNITS SHALL BE LAID IN RUNNING BOND.
- MORTAR FOR ALL MASONRY SHALL CONFORM TO ASTM C270 WITH MINIMUM COMPRESSIVE STRENGTH OF 2,000 PSI. MORTAR BELOW GRADE SHALL BE TYPE M. ELSEWHERE MORTAR MAY BE EITHER TYPE M OR S UNLESS SPECIFICALLY INDICATED OTHERWISE. USE EITHER PORTLAND CEMENT/LIME OR MASONRY CEMENT FOR MORTAR.
- GROUT SHALL CONFORM TO ASTM C476 WITH MINIMUM 28-DAY COMPRESSIVE STRENGTH OF 2,500 PSI.
- STEEL BAR REINFORCEMENT SHALL CONFORM TO ASTM A615, GRADE 60.
- VERTICAL CELLS CONTAINING REINFORCING AND GROUT SHALL FORM A CONTINUOUS CAVITY, FREE OF MORTAR DROPPINGS.
- VERTICAL CMU WALL REINFORCING SHALL BE AS NOTED ON THE DRAWINGS. DOWELS TO CONCRETE FOUNDATION TO MATCH SIZE AND SPACING OF VERTICAL REINFORCING UNLESS NOTED OTHERWISE. REINFORCE CMU CORE AT CORNERS, EACH SIDE OF CONTROL JOINTS AND EACH SIDE OF WALL OPENINGS WITH (1)-#5 CONTINUOUS VERTICAL REINFORCING BARS.
- HORIZONTAL BOND BEAM AND VERTICAL REINFORCING SHALL BE CONTINUOUS U.O.N. LAP SPLICE REINFORCING PER THE SCHEDULE OR USE MECHANICAL SPLICES ADEQUATE FOR 125% OF SPECIFIED YIELD STRENGTH OF THE BAR. LAP VERTICAL REINFORCEMENT WITH MINIMUM DOWELS OF SAME SIZE AND SPACING THAT HAVE BEEN PREVIOUSLY INSTALLED IN THE FOUNDATIONS. DOWEL EMBEDMENT IN CONCRETE SHALL CONFORM TO THE REQUIREMENTS OF THE CONCRETE NOTES.

BAR SIZE	LAP SPLICE LENGTH	BEND DIAMETER	ACI HOOK
#4	20"	3"	10"
#5	25"	3-3/4"	10"
#6	34"	4-1/2"	11"
#7	42"	5-1/4"	13"

- REINFORCING BARS SHALL BE HELD IN POSITION BY WIRE TIES OR OTHER APPROVED MEANS TO ENSURE DESIGN LOCATION AND LAP. PLACE BARS AND LAP PRIOR TO GROUTING.
- GROUTING OF MASONRY WALLS SHALL CONFORM TO RECOMMENDED PROCEDURE FOR "LOW LIFT GROUTING" OR "HIGH LIFT GROUTING" AS OUTLINED IN THE NCMA-TEK 3-2A - GROUTING FOR CONCRETE MASONRY WALLS AND ACI 530/ASCE 5 SPECIFICATION FOR MASONRY STRUCTURES. GROUT LIFTS SHALL NOT EXCEED 5 FEET WITHOUT MECHANICALLY CONSOLIDATED (VIBRATED) GROUT POURS.
- LIFTS OF GROUT SHALL BE KEYED 4 INCHES INTO THE PREVIOUS COURSE OF MASONRY BELOW.

## MASONRY NOTES:

- MASONRY BELOW GRADE SHALL BE GROUTED SOLID.
- CONTRACTOR SHALL BRACE MASONRY WALLS TO RESIST WIND LOADS UNTIL FLOORS AND ROOFS ARE IN PLACE, AND THE MASONRY HAS REACHED 75% OF THE REQUIRED STRENGTH F'm. BRACING SHALL BE PROVIDED IN ACCORDANCE WITH OSHA - CONSTRUCTION SAFETY STANDARDS FOR MASONRY WALL BRACING AND NCMA TEK 3-4B - "BRACING CONCRETE MASONRY WALLS DURING CONSTRUCTION."
- WOOD FRAMING NOTES:
  - STRUCTURAL SAWN LUMBER, STRUCTURAL COMPOSITE LUMBER, AND CONNECTIONS HAVE BEEN DESIGNED IN ACCORDANCE WITH THE "NATIONAL DESIGN SPECIFICATION FOR WOOD CONSTRUCTION" (NDS)
  - PLYWOOD HAS BEEN DESIGNED IN ACCORDANCE WITH "PANEL DESIGN SPECIFICATION." AND SHALL CONFORM TO "VOLUNTARY PRODUCT STANDARD PS1 CONSTRUCTION AND INDUSTRIAL PLYWOOD."
  - ORIENTED STRAND BOARD (OSB) SHALL CONFORM TO "VOLUNTARY PRODUCT STANDARD PS2 PERFORMANCE STANDARD FOR WOOD-BASED STRUCTURAL -USE PANELS".
  - ALL BEAMS AND HEADERS SHALL BE (2)-PLY U.N.O.
  - WOOD SILL PLATES AND WOOD WALLS SUPPORTED ON CONTINUOUS CONCRETE OR MASONRY SHALL BE ANCHORED WITH 1/2" DIAMETER CAST-IN-PLACE ANCHOR BOLTS WITH 7" EMBEDMENT, 4" (MINIMUM) AND 12" (MAXIMUM) FROM END OF SILL PLATE(S), LOCATED WITHIN THE MIDDLE THIRD OF THE SILL PLATE, WITH NUT AND 2"x2"x1/8" WASHERS - EXCEPT 3"x3"x0.229" WASHERS ARE REQ'D FOR 2x6 EXTERIOR WALL AND INTERIOR WALLS w/ UPLIFT PER W10 DETAIL - WASHERS AT THE ANCHOR SPACING BELOW:

MAXIMUM ANCHOR BOLT SPACING = 6'-0" O.C.

REFER TO "PRE-APPROVED FIELD REPAIR NOTES" SECTION FOR ALTERNATE ANCHORAGE APPROVALS. FOR OTHER ANCHORS NOT LISTED, SUBMIT TO ENGINEER OF RECORD FOR REVIEW.
  - ALL LUMBER IN CONTACT WITH EARTH, CONCRETE, OR MASONRY - AND WOOD BEAMS POCKETING INTO CONCRETE OR MASONRY WALLS HAVING CLEARANCES LESS THAN 1/2" ON TOP, SIDES, AND END(S) SHALL BE PRESSURE TREATED OR SEPARATED WITH AN IMPERVIOUS MOISTURE BARRIER.
  - STRUCTURAL SAWN LUMBER SHALL BE SPRUCE-PINE-FIR NO.1 /NO.2 OR BETTER U.N.O. WITH BASE DESIGN VALUES:

F<sub>B</sub> = 875 PSI    F<sub>C0</sub> = 425 PSI    F<sub>T</sub> = 450 PSI    F<sub>C</sub> = 1150 PSI    F<sub>V</sub> = 135 PSI    E = 1400 KSI

WITH THE MOISTURE CONTENT OF THE WOOD IN SERVICE WILL NOT EXCEED 19%.
  - BEARING AND EXTERIOR WALL STUDS SHALL BE CAPPED WITH DOUBLE (2X) TOP PLATES INSTALLED TO PROVIDE OVERLAPPING AT CORNERS AND AT INTERSECTIONS. END JOINTS IN DOUBLE (2X) TOP PLATES SHALL BE OFFSET AT LEAST 24 INCHES AND SHALL BE NAILED WITH NOT LESS THAN (8)-0.162"x2-1/2" FACE NAILS ON EACH SIDE THE JOINT. DOUBLE (2X) TOP PLATES OF EXTERIOR WALLS AND INTERIOR LOAD BEARING WALLS SHOWN ON DRAWINGS SHALL BE SOUTHERN YELLOW PINE NO.2 OR BETTER WITH BASE DESIGN VALUES:

F<sub>B</sub> = 1100 PSI    F<sub>C0</sub> = 565 PSI    F<sub>T</sub> = 675 PSI    F<sub>C</sub> = 1450 PSI    F<sub>V</sub> = 175 PSI    E = 1400 KSI

WITH THE MOISTURE CONTENT OF THE WOOD IN SERVICE WILL NOT EXCEED 19%.
  - STRUCTURAL COMPOSITE LUMBER SHALL CONFORM TO ASTM D 5456 WITH THE FOLLOWING ALLOWABLE DESIGN STRESSES

MICROLAM LVL	PARALLAM PSL(*)	TIMBERSTRAND LSL
E = 2000 KSI	E = 1800 KSI	E = 1300 KSI
F <sub>B</sub> = 2600 PSI	F <sub>B</sub> = 2400 PSI	F <sub>B</sub> = 1700 PSI

(\*) - 'BOOZER BEAM 2.1E' ARE AN ACCEPTED ALTERNATE TO PSL COLUMNS SPECIFIED ON PLANS PROVIDED THE 'BOOZER BEAM 2.1E' IS OF EQUAL OR GREATER SECTION DIMENSION TO THE PSL COLUMN AND OF EQUAL OR LESSER HEIGHT
  - FLOOR SHEATHING SHALL BE 23/32 INCH, APA RATED SHEATHING, 48/24 MIN., EXPOSURE 1. INSTALL WITH THE LONG DIMENSION OR STRENGTH AXIS OF THE PANEL ACROSS SUPPORTS AND WITH PANEL CONTINUOUS OVER TWO OR MORE SPANS. PANEL EDGES SHALL BE TONGUE-AND-GROOVE. FLOOR SHEATHING SHALL BE GLUED AND NAILED TO SUPPORTING MEMBERS. ADHESIVE SHALL MEET APA SPECIFICATION AFG-01, APPLIED IN ACCORDANCE WITH THE MANUFACTURER'S RECOMMENDATIONS. PROVIDE 0.131"x2-1/2" COMMON NAILS AT 6 INCH O.C ALONG SUPPORTED PANEL EDGES AND 12 INCH O.C AT INTERMEDIATE SUPPORTS.
  - FOR INTERIOR WALL HEADERS PROVIDE (1)-2X JACK STUD AND (1)-2X KING STUD U.N.O. ON DRAWINGS.
  - FOR EXTERIOR WALL HEADERS PROVIDE (1)-2x JACK STUD AND (1)-2x KING STUD, MINIMUM. REFER TO TABLE R602.7.5 FOR THE NUMBER OF FULL HEIGHT KING STUDS REQ'D EACH SIDE OF WINDOW/DOOR OPENINGS IN EXTERIOR WALLS.
  - WALLS SHOWN ON THE FRAMING PLANS ARE LOAD BEARING WALLS; WALLS NOT SHOWN ON STRUCTURAL FRAMING PLANS ARE INTERIOR NON-LOADING BEARING PARTITION WALLS.
  - LOAD BEARING WALLS SHALL BE CONSTRUCTED WITH 2X STUDS AT 16" O.C. MAXIMUM U.N.O. NON-LOAD BEARING PARTITION WALLS SHALL BE CONSTRUCTED WITH 2X OR METAL STUDS (18 GA. MIN.) @ 24" O.C. MAXIMUM.
  - STUD COLUMNS UNDER LOAD BEARING POINTS OF GIRDERS/BEAMS SHALL MATCH THE GIRDER/BEAM PLY COUNT WITHIN 1/2" TOLERANCE (2-PLY STUD COLUMN MINIMUM). SOLID BLOCK ALL GIRDER/BEAMS THRU FLOOR SYSTEMS AND TO THE FOUNDATION.
  - WHEN NOT SHOWN ON DRAWINGS OR DETAILS, THE NAILING SCHEDULE FOR WOOD FRAMING ELEMENTS SHALL COMPLY WITH THE NCRC TABLE R602.3(1).
  - FLOOR SYSTEMS ARE DESIGNED BY THE TRUSS AND/OR WOOD I- JOIST MANUFACTURER'S DELEGATED ENGINEER AND BE IN CONFORMANCE WITH THE LOADS & DEFLECTIONS IDENTIFIED IN THE DESIGN CRITERIA NOTES SECTION. INSTALL PER MANUFACTURER'S RECOMMENDATIONS, NOTES, AND DETAILS. FLOOR FRAMING CONCEPT LAYOUTS SHOWN WITHIN THE DRAWINGS ARE FOR ILLUSTRATIVE PURPOSES ONLY TO DEPICT FLOOR SYSTEM-TO-WALL CONNECTIONS. CHANGES TO THE CONCEPTUAL FLOOR LAYOUT SHOWN IS NOT PERMITTED WITHOUT A LETTER AND REVIEW FROM THE ENGINEER OF RECORD. PREFABRICATED WOOD I-JOIST SHALL CONFORM TO ASTM D 5055.

MICROLAM LVL	PARALLAM PSL(*)	TIMBERSTRAND LSL
E = 2000 KSI	E = 1800 KSI	E = 1300 KSI
F <sub>B</sub> = 2600 PSI	F <sub>B</sub> = 2400 PSI	F <sub>B</sub> = 1700 PSI

- (\*) - 'BOOZER BEAM 2.1E' ARE AN ACCEPTED ALTERNATE TO PSL COLUMNS SPECIFIED ON PLANS PROVIDED THE 'BOOZER BEAM 2.1E' IS OF EQUAL OR GREATER SECTION DIMENSION TO THE PSL COLUMN AND OF EQUAL OR LESSER HEIGHT
- FLOOR SHEATHING SHALL BE 23/32 INCH, APA RATED SHEATHING, 48/24 MIN., EXPOSURE 1. INSTALL WITH THE LONG DIMENSION OR STRENGTH AXIS OF THE PANEL ACROSS SUPPORTS AND WITH PANEL CONTINUOUS OVER TWO OR MORE SPANS. PANEL EDGES SHALL BE TONGUE-AND-GROOVE. FLOOR SHEATHING SHALL BE GLUED AND NAILED TO SUPPORTING MEMBERS. ADHESIVE SHALL MEET APA SPECIFICATION AFG-01, APPLIED IN ACCORDANCE WITH THE MANUFACTURER'S RECOMMENDATIONS. PROVIDE 0.131"x2-1/2" COMMON NAILS AT 6 INCH O.C ALONG SUPPORTED PANEL EDGES AND 12 INCH O.C AT INTERMEDIATE SUPPORTS.
- FOR INTERIOR WALL HEADERS PROVIDE (1)-2X JACK STUD AND (1)-2X KING STUD U.N.O. ON DRAWINGS.
- FOR EXTERIOR WALL HEADERS PROVIDE (1)-2x JACK STUD AND (1)-2x KING STUD, MINIMUM. REFER TO TABLE R602.7.5 FOR THE NUMBER OF FULL HEIGHT KING STUDS REQ'D EACH SIDE OF WINDOW/DOOR OPENINGS IN EXTERIOR WALLS.
- WALLS SHOWN ON THE FRAMING PLANS ARE LOAD BEARING WALLS; WALLS NOT SHOWN ON STRUCTURAL FRAMING PLANS ARE INTERIOR NON-LOADING BEARING PARTITION WALLS.
- LOAD BEARING WALLS SHALL BE CONSTRUCTED WITH 2X STUDS AT 16" O.C. MAXIMUM U.N.O. NON-LOAD BEARING PARTITION WALLS SHALL BE CONSTRUCTED WITH 2X OR METAL STUDS (18 GA. MIN.) @ 24" O.C. MAXIMUM.
- STUD COLUMNS UNDER LOAD BEARING POINTS OF GIRDERS/BEAMS SHALL MATCH THE GIRDER/BEAM PLY COUNT WITHIN 1/2" TOLERANCE (2-PLY STUD COLUMN MINIMUM). SOLID BLOCK ALL GIRDER/BEAMS THRU FLOOR SYSTEMS AND TO THE FOUNDATION.
- WHEN NOT SHOWN ON DRAWINGS OR DETAILS, THE NAILING SCHEDULE FOR WOOD FRAMING ELEMENTS SHALL COMPLY WITH THE NCRC TABLE R602.3(1).
- FLOOR SYSTEMS ARE DESIGNED BY THE TRUSS AND/OR WOOD I- JOIST MANUFACTURER'S DELEGATED ENGINEER AND BE IN CONFORMANCE WITH THE LOADS & DEFLECTIONS IDENTIFIED IN THE DESIGN CRITERIA NOTES SECTION. INSTALL PER MANUFACTURER'S RECOMMENDATIONS, NOTES, AND DETAILS. FLOOR FRAMING CONCEPT LAYOUTS SHOWN WITHIN THE DRAWINGS ARE FOR ILLUSTRATIVE PURPOSES ONLY TO DEPICT FLOOR SYSTEM-TO-WALL CONNECTIONS. CHANGES TO THE CONCEPTUAL FLOOR LAYOUT SHOWN IS NOT PERMITTED WITHOUT A LETTER AND REVIEW FROM THE ENGINEER OF RECORD. PREFABRICATED WOOD I-JOIST SHALL CONFORM TO ASTM D 5055.

VENEER ANGLE SUPPORT SCHEDULE			
MAXIMUM SPAN	MAXIMUM HEIGHT OF VENEER OVER ANGLE	STEEL ANGLE SIZE	
		STANDARD	ARCHING ACTION
3 FT	28 FT	L3x3x1/4	L3x3x1/4
	3 FT	L3x3x1/4	
6 FT	8 FT	L4x3x1/4	L3x3x1/4
	20 FT	L5x3-1/2x3/8	
9 FT	3 FT	L4x3x3/8	
	10 FT	L6x4x3/8	L4x3x3/8
16 FT	20 FT	L7x4x7/16	
	2 FT	L6x4x3/8	L8x4x7/16
	3 FT	L7x4x3/8	

### NOTES:

- ALL STEEL ANGLES SUPPORTING VENEER SHALL NOT BE FASTENED TO HEADERS U.N.O. PER PLAN. UNEQUAL LEG ANGLES SHALL BE INSTALLED LONG LEG VERTICAL (LLV).
- MAXIMUM VENEER HEIGHT APPLIES TO ANY PORTION OF THE VENEER OVER THE OPENING FOR STANDARD ANGLE SIZING ONLY.
- MINIMUM END BEARING OF LINTEL TO BE 4" MINIMUM.
- \*\*FOR USE OF ARCHING ACTION LINTEL SIZE THERE MUST BE:
  - 8" + 50% OF THE 'MAXIMUM SPAN' OR GREATER TO THE TOP OF THE VENEER
  - A MINIMUM 2'-0" LENGTH OF FULL HEIGHT VENEER EACH SIDE OF OPENING
  - NO CONTROL JOINTS LOCATED ADJACENT TO THE LINTEL
  - VENEER SHALL BE LAID IN RUNNING BOND.
  - SHORE LINTEL UNTIL FULL CURE OF VENEER.

IF ANY OF THE ABOVE CONDITIONS IS NOT MET, USE STANDARD LINTEL SIZE LISTED

## JURISDICTION SPECIFIC NOTES:

- FOR PARTIALLY ENCLOSED AREAS, INCLUDING BUT NOT LIMITED TO LANAIS, PORCHES, AND BALCONIES A 1/2" (MINIMUM) EXTERIOR GRADE SOFFIT BOARD WITH A CEMENTITIOUS KNOCKDOWN FINISH IS ACCEPTABLE PROVIDED THAT IT IS PAINTED MEETING THE REQUIREMENTS OF ASTM C932 TO GIVE THE CEILING WATER RESISTANCE. THE SOFFIT BOARD PRODUCT SHALL BE ATTACHED PER MANUFACTURER SPECIFICATIONS TO BE IN COMPLIANCE WITH R703.1.
- THE SOFFIT DESIGN PRESSURE IS AS NOTED IN THESE DOCUMENTS. WITH KAYCAN VINYL SOFFIT INSTALLED IN ACCORDANCE WITH MANUFACTURER'S REQUIREMENTS AND ICC-ES EVALUATION REPORT ESR-1495 THE SOFFIT WILL COMPLY WITH R703.1.

## PRE-ENGINEERED ROOF TRUSS NOTES:

- ROOF TRUSS SHOWN ON STRUCTURAL DRAWINGS IN CONCEPTUAL ONLY TO ILLUSTRATE TRUSS-TO WALL CONNECTIONS AND DOES NOT SERVE AS A ROOF TRUSS DESIGN. ROOF TRUSSES SHALL BE DESIGNED AND MANUFACTURED IN CONFORMANCE FOR THE INDICATED LOADS WITH ANSI/TP1 "NATIONAL DESIGN STANDARD FOR METAL PLATE CONNECTED WOOD TRUSS CONSTRUCTION." FINAL PRE-ENGINEERED ROOF TRUSS FRAMING LAYOUT AND DESIGNS TO BE BY ROOF MANUFACTURER'S DELEGATED ENGINEER.
- ROOF TRUSSES SHALL BE DESIGNED FOR THE SUPERIMPOSED LOADS IDENTIFIED IN THE DESIGN CRITERIA NOTES SECTION.
- FOR PLANS FIELDSTONE AE IS NOT CONTRACTED TO PERFORM TRUSS REVIEW ON, THE CONTRACTOR IS RESPONSIBLE TO ASSURE THE DIRECT COMPLIANCE OF TRUSS MANUFACTURER LAYOUT TO THESE DRAWINGS & VERIFY ALL TRUSS CONNECTORS ARE SUFFICIENT TO WITHSTAND THE UPLIFT/LATERAL LOADS IMPOSED
- TRUSS MANUFACTURER SHALL PROVIDE HANGERS AND CONNECTIONS ADEQUATE FOR LOADS AT ALL TRUSS-TO-TRUSS, TRUSS-TO-BEAM, AND BEAM-TO-TRUSS CONNECTIONS. IF ANY TRUSS CONNECTOR SHOWN IN THESE DRAWINGS CAPACITY HAS BEEN EXCEEDED, THE TRUSS MANUFACTURER SHALL NOTIFY THE ENGINEER OF RECORD IMMEDIATELY.
- REFER TO ARCHITECTURAL DRAWINGS FOR TRUSS SHAPE, OVERHANG, DIMENSIONS, SLOPES, SPANS, DRAINAGE, BEARING WALL HEIGHTS, ETC.
- THE POSITIONS, WEIGHTS, AND METHODS OF ATTACHMENTS OF ALL MECHANICAL UNITS, ELECTRICAL FIXTURES, PLUMBING, FIRE SPRINKLERS, ETC SHALL BE INCLUDED IN THE DESIGN OF THE TRUSSES BY THE TRUSS MANUFACTURER. SEE ARCHITECTURAL DRAWINGS FOR ATTIC ACCESS SIZE AND LOCATIONS.
- SUPERIMPOSED LOADS FROM SECONDARY FRAMING (I.E. SOFFITS, PARAPETS, VALLEY FRAMING, UPPER TRUSSES, ETC) SHALL BE INCLUDED IN THE DESIGN OF SUPPORTING TRUSSES.
- CONTRACTOR TO PROVIDE TRUSS BRACING PER BCSI-B3 IN ADDITION TO PERMANENT BRACING SHOWN ON THE TRUSS DESIGN PROVIDED BY THE DELEGATED TRUSS ENGINEER.

## PRE-APPROVED FIELD REPAIR NOTES:

- MISPLACED DOWEL REPAIR: THIS NOTE DESCRIBES ALTERNATES TO MITIGATE THE CASTING OF REBAR VERTICAL REINFORCEMENT AT AN INCORRECT LOCATION.  
IF THE WALL HAS NOT BEEN BUILT: DRILL AND EPOXY #5 REBAR (36" LG.) INTO THE THICKENED EDGE OF SLAB AT THE CORRECT LOCATION. AS WALL IN CONSTRUCTION, LAP REBAR IN ACCORDANCE WITH MASONRY NOTES LAP SCHEDULE, PLACING A HOOKED BAR WITH 12" LAP AT THE TOP OF WALL WITH THE CONTINUOUS REBAR IN THE TIE BEAM/BOND BEAM. COMPLETE GROUTING OF WALL.  
IF THE WALL HAS ALREADY BEEN BUILT: PRIOR TO GROUT PLACEMENT, OPEN THE WALL AT THE CORRECT LOCATION APPROXIMATELY 16" (H) x 4" (W) AT FLOOR LEVEL. DRILL AND EPOXY #5 REBAR (32" LG.) INTO THE THICKENED EDGE OF SLAB. LAP VERTICAL REINFORCEMENT IN ACCORDANCE WITH MASONRY NOTES LAP SCHEDULE, PLACING A HOOKED BAR WITH 12" LAP AT THE TOP OF WALL WITH THE CONTINUOUS REBAR IN THE TIE BEAM/BOND BEAM. COMPLETE GROUTING OF WALL.
- MISSING/MISPLACED ANCHOR BOLT: ALTERNATE SILL PLATE ANCHORAGE SOLUTIONS INTO CONCRETE:  
A 1/2"x6" TITEN HD WITH 1-3/4" MINIMUM EDGE DISTANCE AND 6" MINIMUM END DISTANCE IS A DIRECT 1:1 REPLACEMENT FOR A 1/2" DIAMETER ANCHOR BOLT WITH 7" EMBEDMENT INTO CONCRETE.  
A 1/2" THREADED ROD SET-3G EPOXY 7" EMBEDMENT WITH 1-3/4" MINIMUM EDGE DISTANCE AND 7-1/2" MINIMUM END DISTANCE IS A DIRECT 1:1 REPLACEMENT FOR A 1/2" DIAMETER ANCHOR BOLT WITH 7" EMBEDMENT INTO CONCRETE.  
INTO GROUT FILLED MASONRY (GFCMU):  
A 1/2"x6" TITEN HD WITH 1-3/4" MINIMUM EDGE DISTANCE AND 8" MINIMUM END DISTANCE AT 4'-8" O.C. REPLACES A 1/2" DIAMETER ANCHOR BOLT WITH 7" EMBEDMENT AT 6'-0" O.C.; LIKEWISE A 1/2"x6" TITEN HD WITH 1-3/4" MINIMUM EDGE DISTANCE AND 8" MINIMUM END DISTANCE AT 2'-8" O.C. REPLACES A 1/2" DIAMETER ANCHOR BOLT WITH 7" EMBEDMENT AT 4'-0" O.C..
- SIMPSON MASA SILL ANCHORS MAY BE USED AS AN ALTERNATE TO THE ANCHOR BOLTS AND SPACING NOTED HERE-IN ACCORDING TO THE FOLLOWING TABLE:

BASIC WIND SPEED (MPH)	MAXIMUM SPACING
<140	6'-0"
140	1'-6"
150	1'-3"

### NOTES:

- MASA SPACING BASED ON NO MORE THAN ONE IN THREE INSTALLED WITH ONE LEG INSTALLED VERTICALLY ATTACHED TO STUD
- MISSING/MISPLACED TRUSS STRAP ANCHOR: REFER TO "MISSED TRUSS STRAP REPAIR" DETAIL WITHIN DRAWINGS.
- FOR MISLOCATED TRUSS ANCHORS WHICH ARE GREATER THAN 1/8" BUT LESS THAN 1-1/2" FROM THE FACE OF THE TRUSS, A SHIM SHALL BE PROVIDED AND NAIL LENGTH INCREASED TO PENETRATE THROUGH BOTH PLYS OF MATERIAL (I.E. 3" LG. NAILS). WHEN GAP IS GREATER THAN 1-1/2", INSTALL NEW ANCHORS.
- MASONRY WALL OVERHANGING SLAB  
BLOCK OVERHANG      REPAIR  
    < 5/8"                      NO REPAIR REQ'D  
    5/8" < OVERHANG < 1-1/2"      GROUT SOLID BOTTOM 3 COURSES OF AFFECTED WALL LENGTH  
    > 1-1/2"                      CONTACT ENGINEER OF RECORD FOR REPAIR
- NOTCHED TOP PLATES & STUDS REQUIRING REPAIR AT STUDS: STRUCTURAL REPAIR IS REQUIRED AT STUDS WHEN A STUD IS NOTCHED TO A DEPTH GREATER THAN 25% OF THE WIDTH IN BEARING WALLS, OR 40% IN NON-LOAD BEARING WALLS; OR WHEN A HOLE IS DRILLED/BORED TO A DIAMETER EXCEEDING 40% OF THE STUD WIDTH IN BEARING WALLS, OR 60% OF THE STUD WIDTH IN NON-BEARING WALLS. IF THE MAXIMUM HOLE/NOTCH SPECIFICATIONS ARE EXCEEDED THEN A STUD SHOE MUST BE INSTALLED. STUD SHOE REPAIRS ARE AS FOLLOWS: FOR 2X STUD USE HS82-SDS1.5 WITH (12)-1/4"x1-1/2" SDS SCREWS. FOR MULTI-PLY 2X STUDS USE HS82-"#"-SDS3 WITH (12)-1/4"x3" SDS SCREWS, WHERE "-"#-" CORRESPONDS TO THE NUMBER OF STUDS IN THE MULTI-PLY.  
AT TOP PLATES: A HOLE, CUT, OR NOTCH THAT IS GREATER THAN 50% OF THE PLATE WIDTH IS REMOVED FOR PIPING (EXCEPT WHEN THE SIDE OF THE WALL WITH THE NOTCH OR CUT IS COVERED BY WOOD STRUCTURAL PANEL SHEATHING), OR THE PLATES ARE CUT THROUGH. THE REQUIRED REPAIR IS A GALVANIZED 16-GAUGE METAL TIE THAT IS AT LEAST 1-1/2" WIDE AND MUST BE FASTENED WITH (8)-16D NAILS ON EACH SIDE OF THE OPENING.
- INTERIOR BEARING WALLS WITHOUT UPLIFT (I.E. DETAIL W11) SHALL HAVE SILL PLATES ATTACHED w/ 0.162x3-1/2" NAILS @ 16" O.C. TO JOIST/RIM/BLOCKING AT WOOD FLOOR SUBSTRATE AND 3/16"x3-3/4" CONCRETE SCREWS OR HILTI X-CF OR X-C-CP 2-7/8" POWDER ACTUATED FASTENERS @ 24" O.C. AT CONCRETE SUBSTRATE U.N.O. PER PLAN



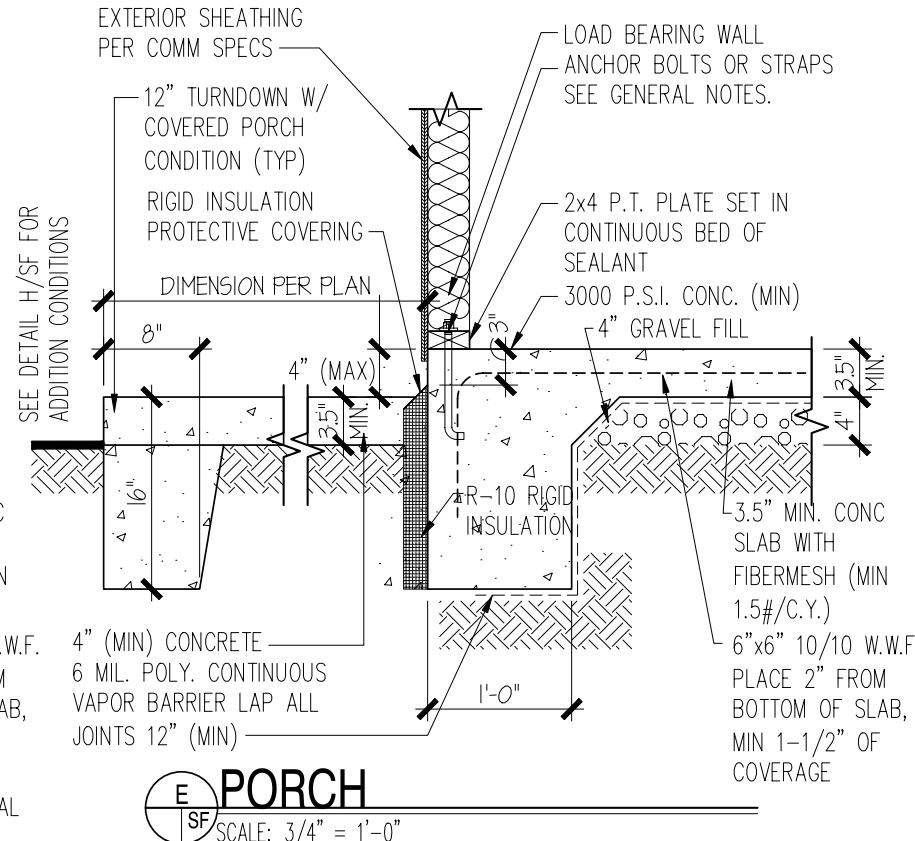
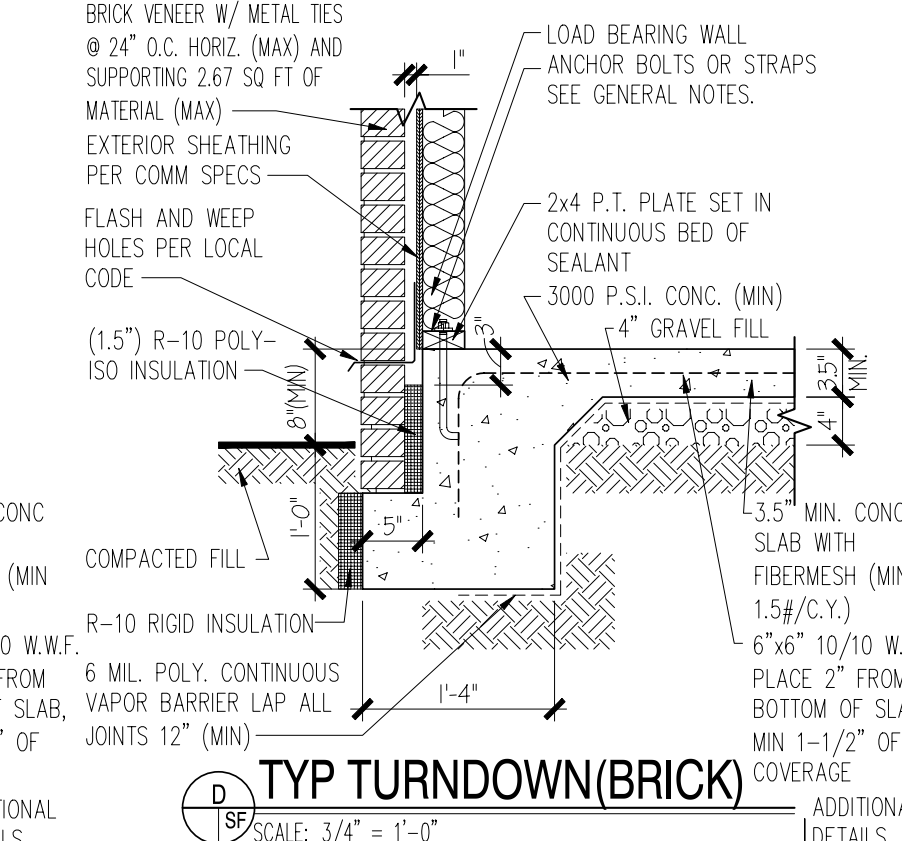
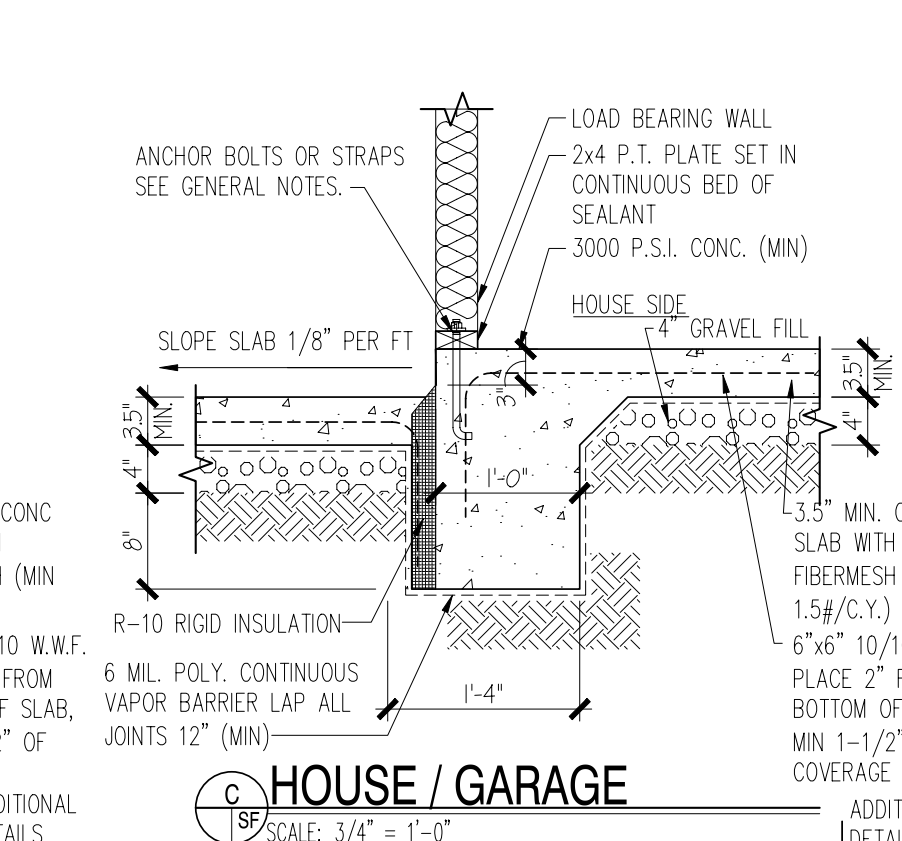
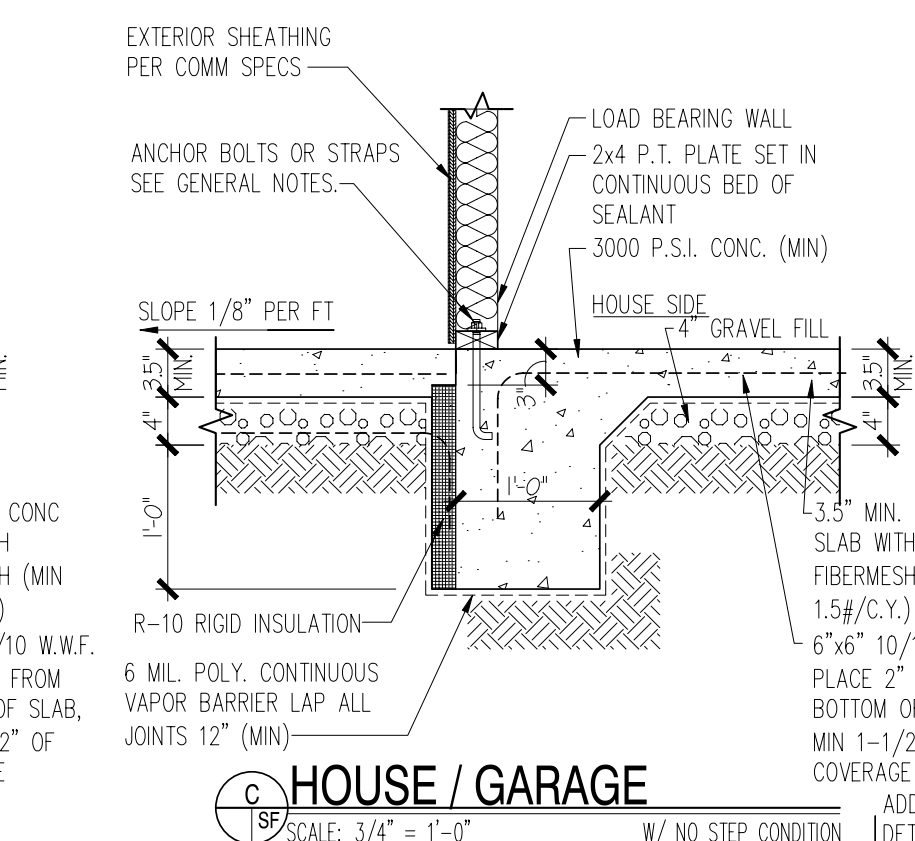
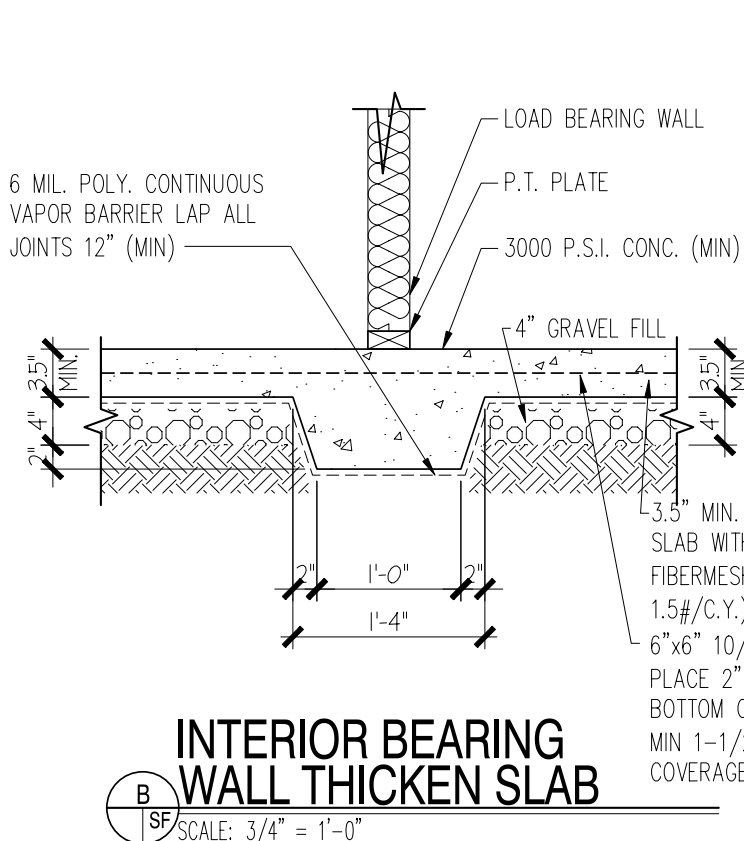
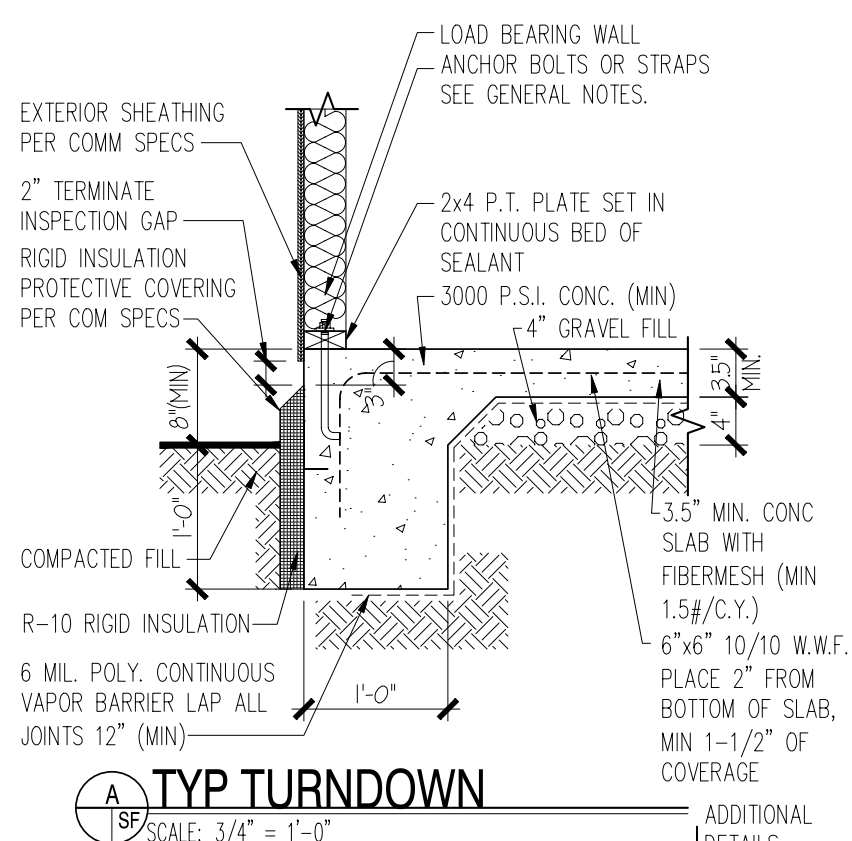

GENERAL:

THESE DETAILS ARE VALID FOR SEISMIC DESIGN CATEGORIES A, B AND C ONLY. DO NOT USE THESE DETAIL IN AREAS WITH SEISMIC DESIGN CATEGORY D0 OR HIGHER.

ANCHOR BOLTS OR STRAPS  
1/2" DIA @ 6'-0" O.C., 7" INTO CONC., NOT MORE THAN 12" FROM CORNERS, AND WITHIN 12" OF PLATE ENDS OR STRAPS MAY BE USED IN PLACE OF BOLTS PER MANUF. SPECIFICATIONS (SIMPSON MAB15 @ 2'-9" O.C.) OR EQUIVALENT.  
\*3' OR LESS (1) BOLT MIDDLE THIRD AND (0) REQUIRED WITH WALL LENGTHS LESS THAN 1'-0"

ALTERNATE SILL PLATE ANCHORAGE (MAY NOT BE USED AT TOWNHOUSES IN SEISMIC CATEGORY C):  
SIMPSON MAB15 MUDSILL STRAPS AT 2'-8" O.C., (MIN TWO PER PIECE, 12" FROM ENDS) MAY BE USED IN LIEU OF 1/2" DIAMETER ANCHOR BOLTS AT 6'-0" O.C.

ALTERNATE SILL PLATE ANCHORAGE (MAY BE USED AT SINGLE FAMILY HOUSES AND TOWNHOUSES IN SEISMIC CATEGORIES, A, B AND C):  
SIMPSON 1/2" DIA. x 6" LONG TIE HD SCREWS MAY REPLACE ANY 1/2" DIAMETER ANCHOR BOLT. (USE PLATE WASHERS, SEE BELOW, AT TOWNHOUSES IN SEISMIC DESIGN CATEGORY C.)

SILL PLATE ANCHORAGE AT TOWNHOUSES IN SEISMIC CATEGORY C AREAS:  
ANCHOR BOLTS SHALL BE 1/2" ANCHOR BOLTS @ 6'-0" O.C., 7" INTO CONC., NOT MORE THAN 12" FROM CORNER FOR ONE AND TWO STORY BUILDINGS. MINIMUM (2) ANCHOR BOLTS PER PLATE SECTION. AT THREE STORY BUILDINGS DECREASE SPACING TO 4'-0" O.C. PROVIDE 3"x3"x0.229" PLATE WASHERS AT ALL ANCHOR BOLTS, REGARDLESS OF SPACING. SIMPSON BPS1/2-3 AND BPS1/2-3 ARE ACCEPTABLE PLATE WASHERS.

GENERAL:  
ALL FLASHING THAT WILL BE IN CONTACT W/ MASONRY, CEMENTUOUS MATERIALS AND PRESSURE TREATED WOOD SHALL BE CORROSIVE RESISTANT

4" GRAVEL FILL OR COMPACTED FILL:  
\*\*4" GRAVEL FILL UNDER MONO-SLAB MAYBE OMITTED WHEN SLAB IS PLACED ON WELL DRAINED SOIL CLASSIFIED GROUP 1 PER IRC R405.1 (CLASSIFICATIONS GW, SW, GM, OR SM)

SLAB TENSION  
1.5LB/10 FIBERMESH OR 6"x6" 10/10 W.W. MESH PLACE 1 1/2" FROM TOP OF SLAB AS SHOWN IN DETAILS (NOTE THAT THIS IS A NON-STRUCTURAL ELEMENT)

GENERAL CHAIR NOTE:

SLAB CHAIRS ARE REQUIRED AND CHAIRS SHALL BE PLACED MIN 3" EACH WAY \*\* CHAIR SPACING SHALL BE REDUCED AS REQUIRED TO MAINTAIN WWF 2" FROM BOTTOM OF SLAB\*\*

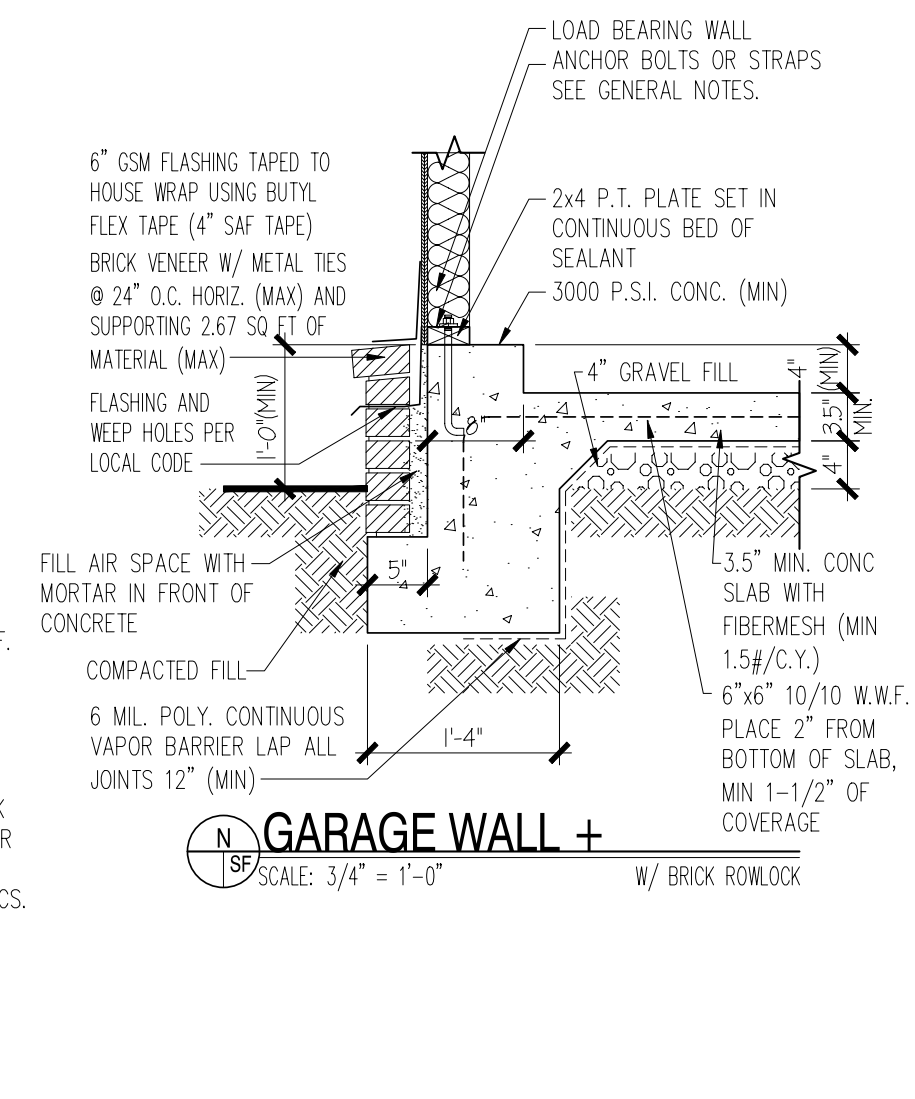
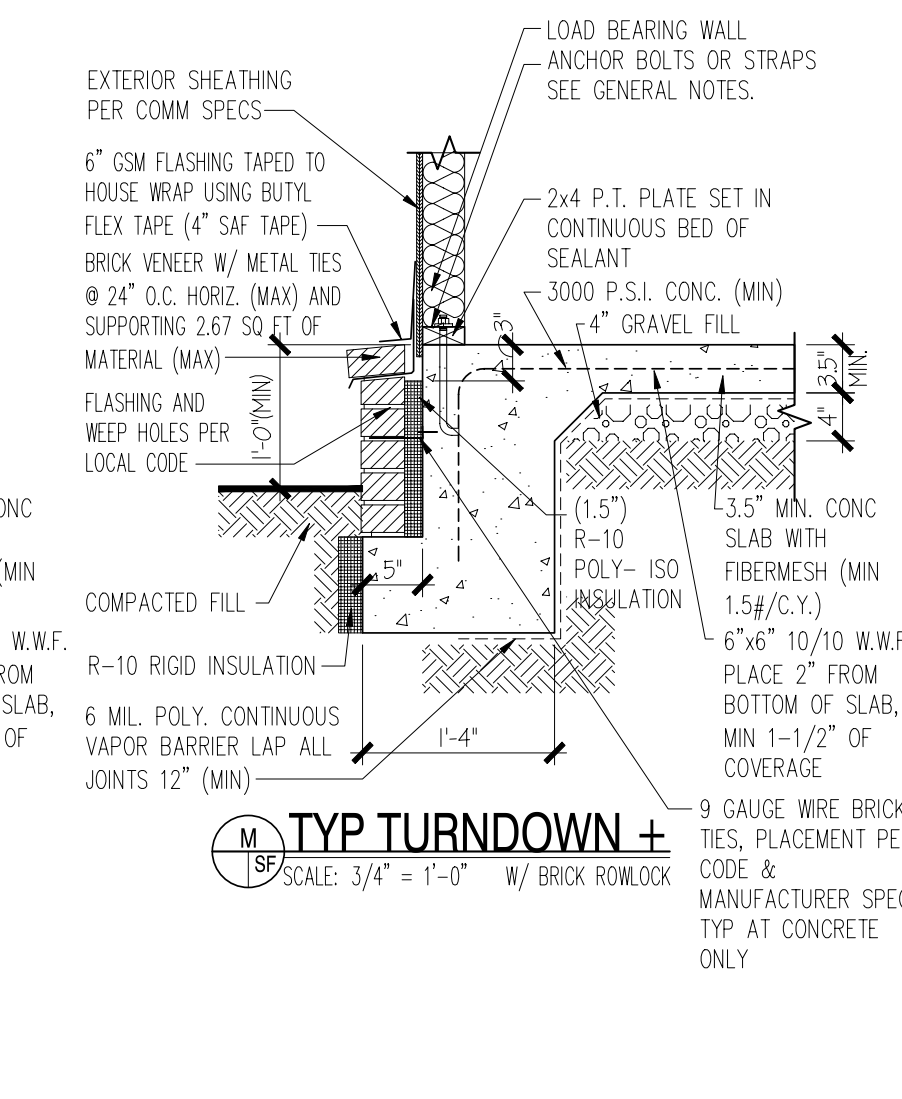
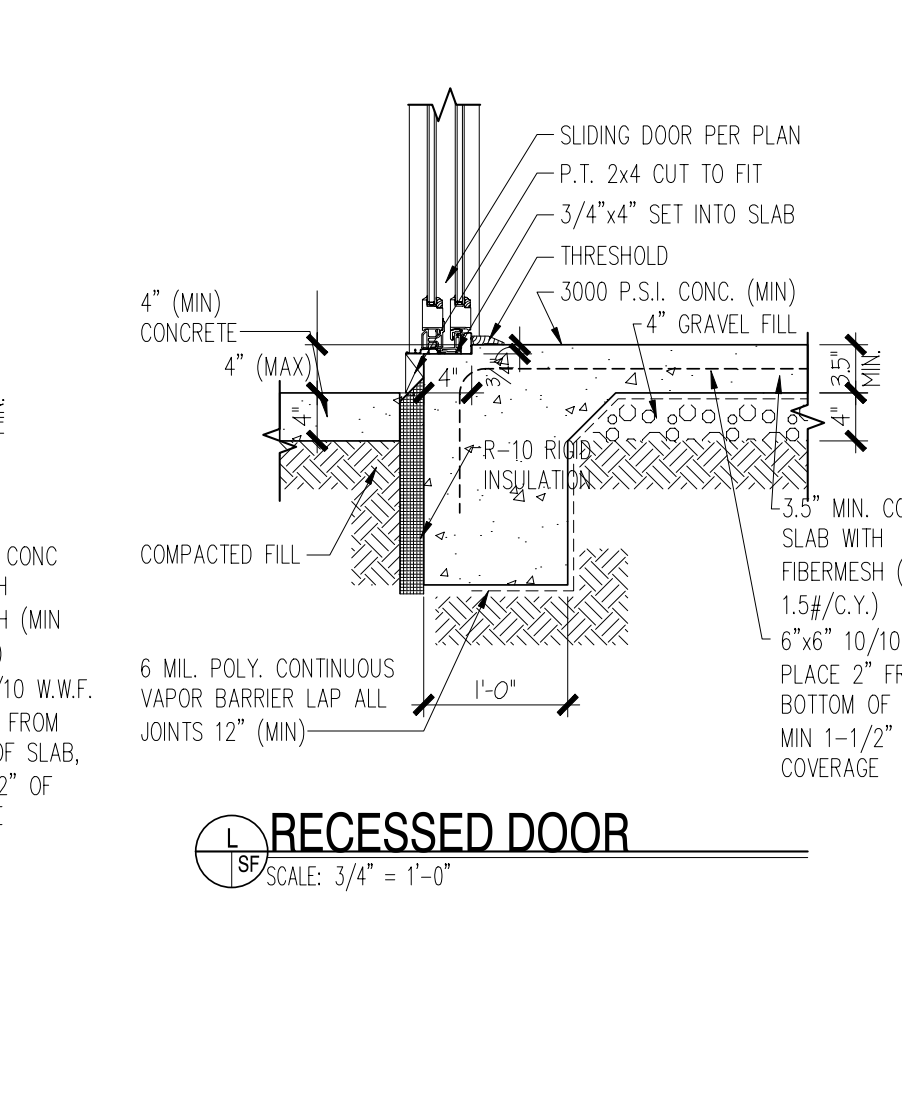
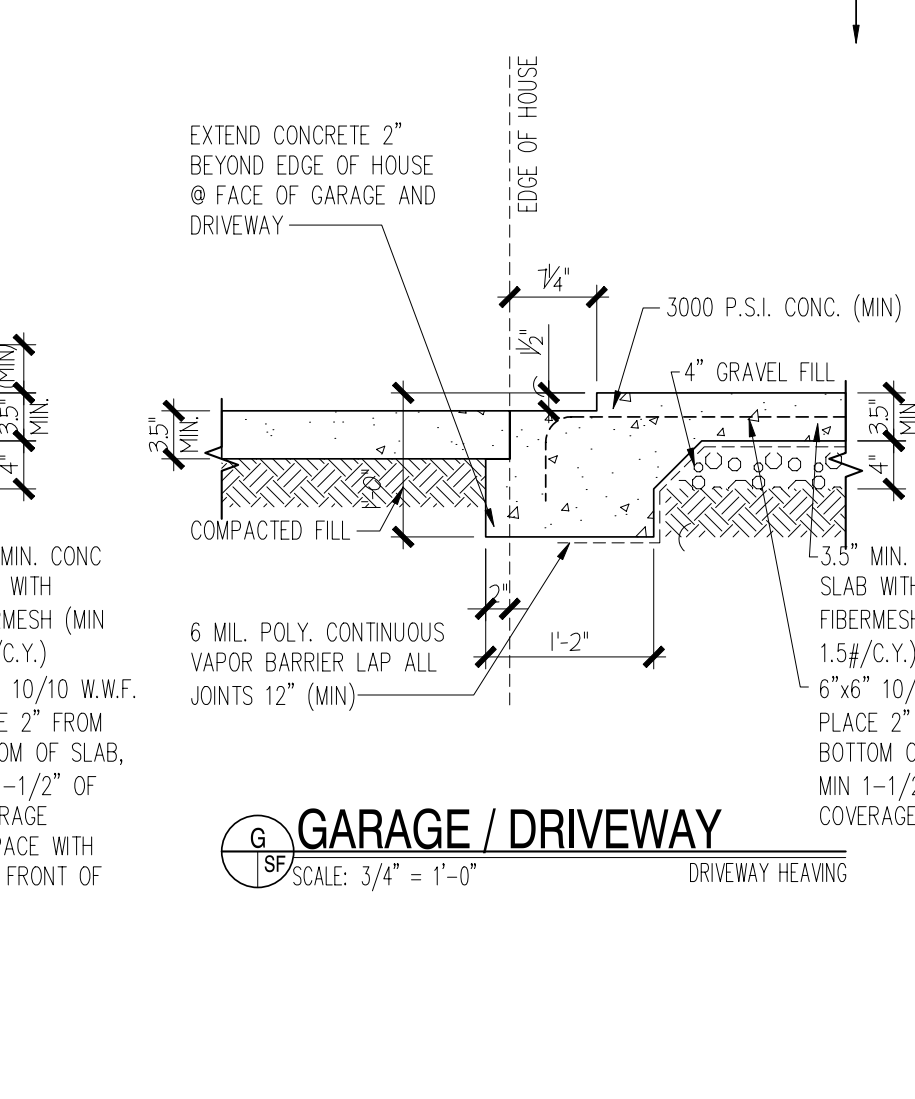
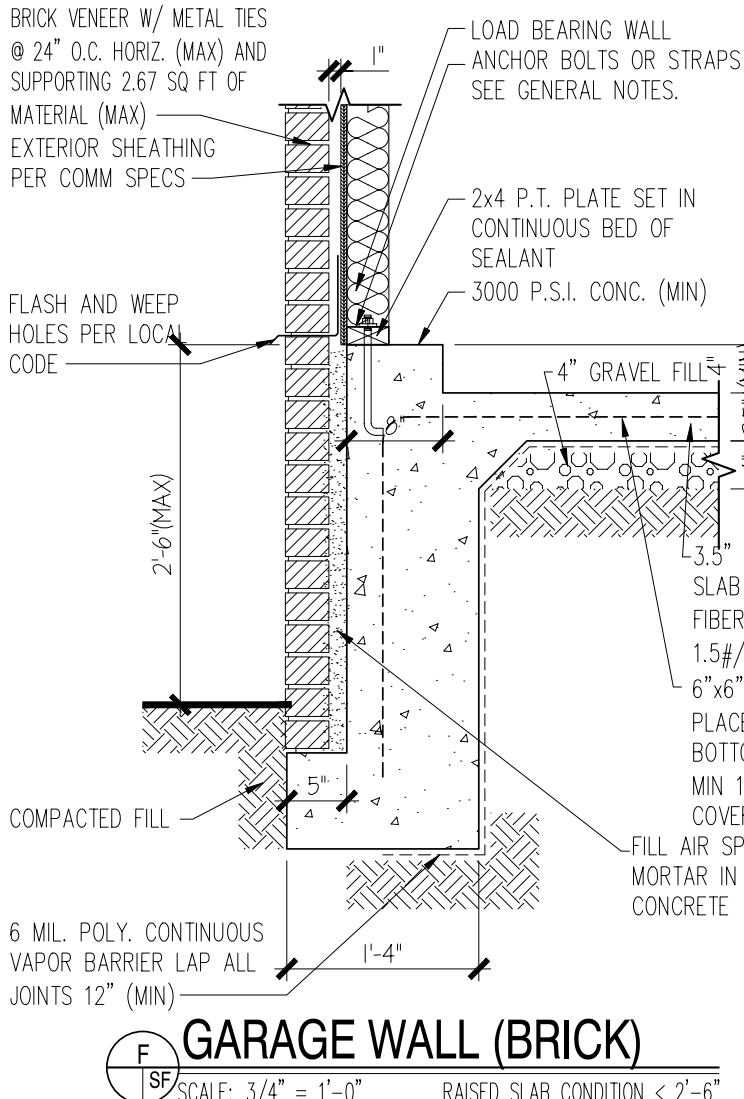
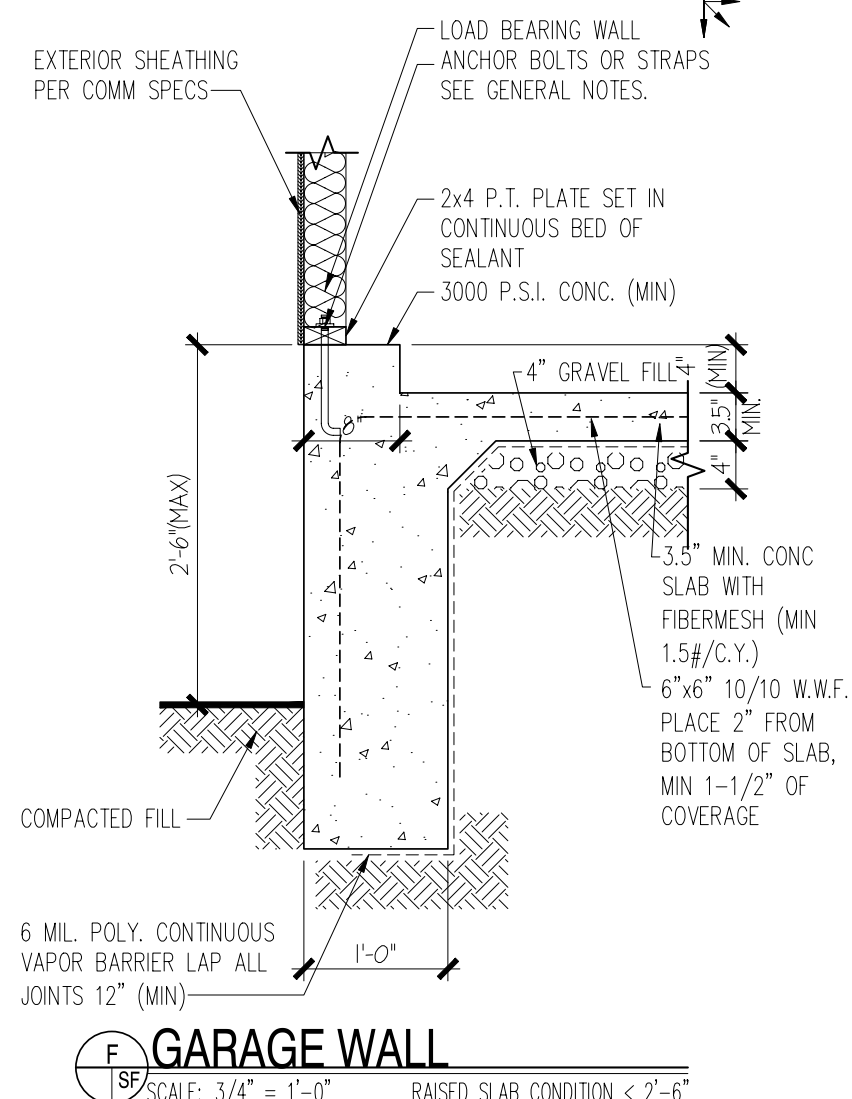
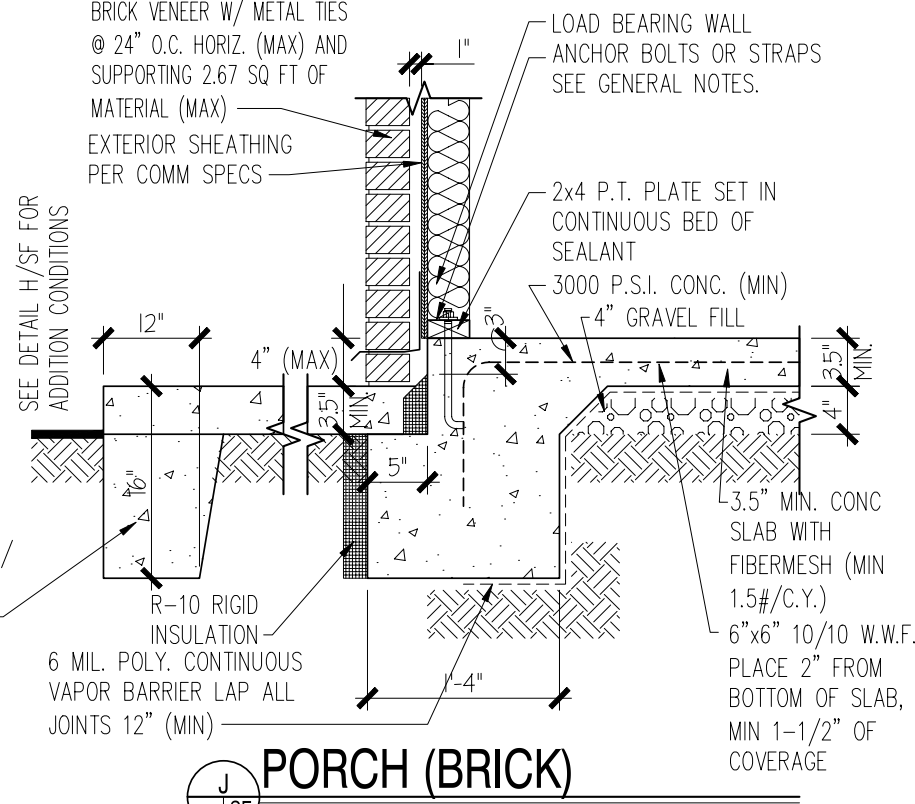
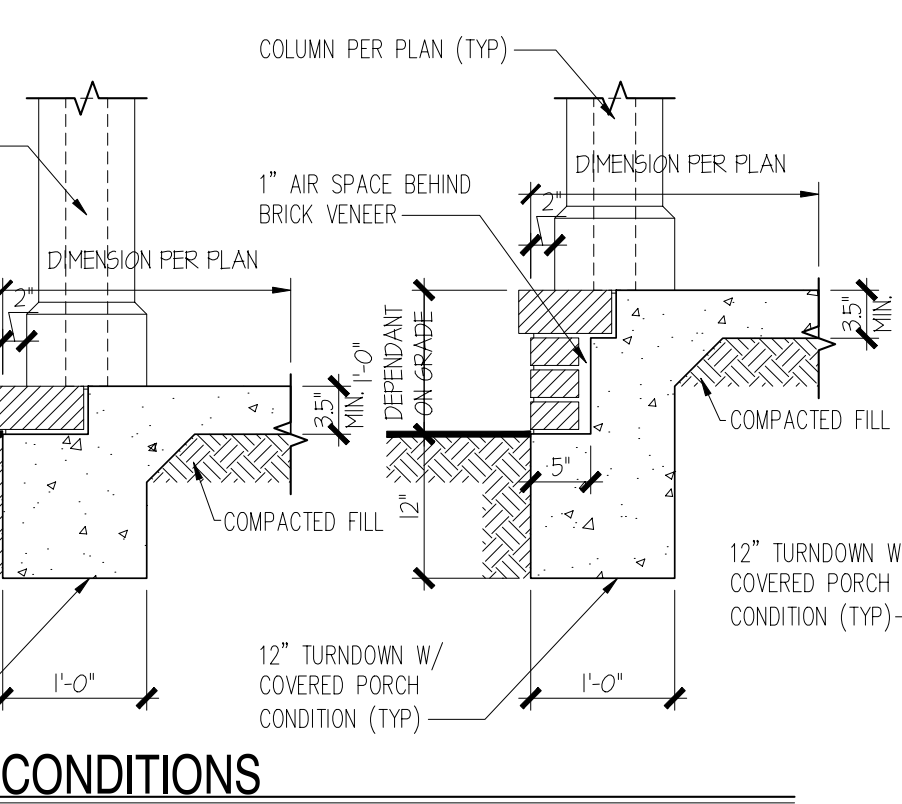
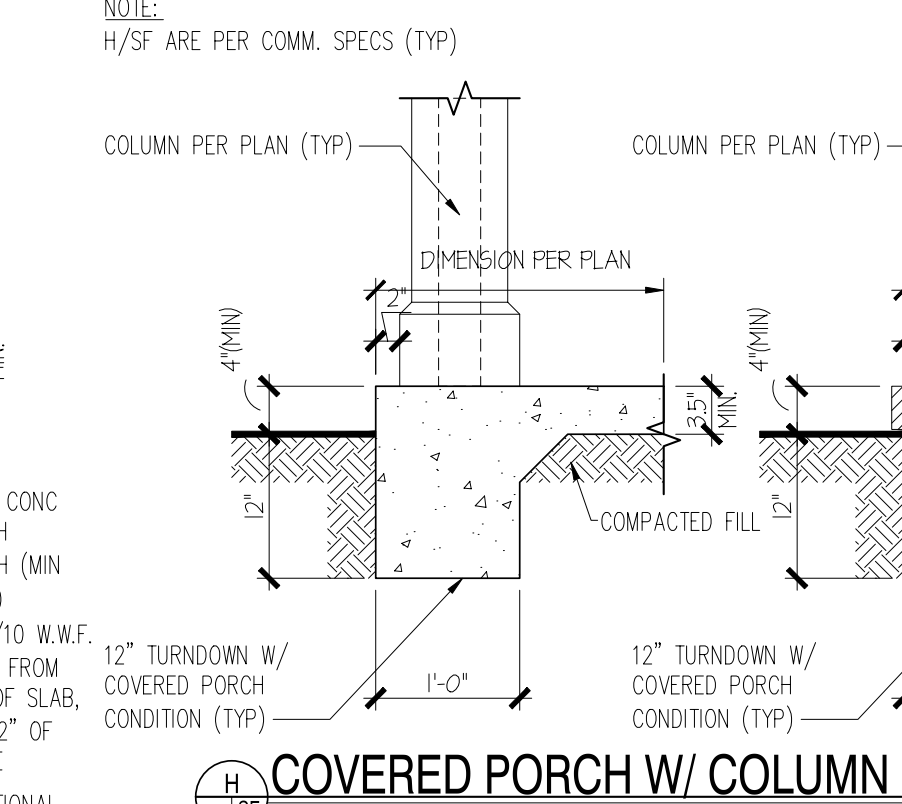
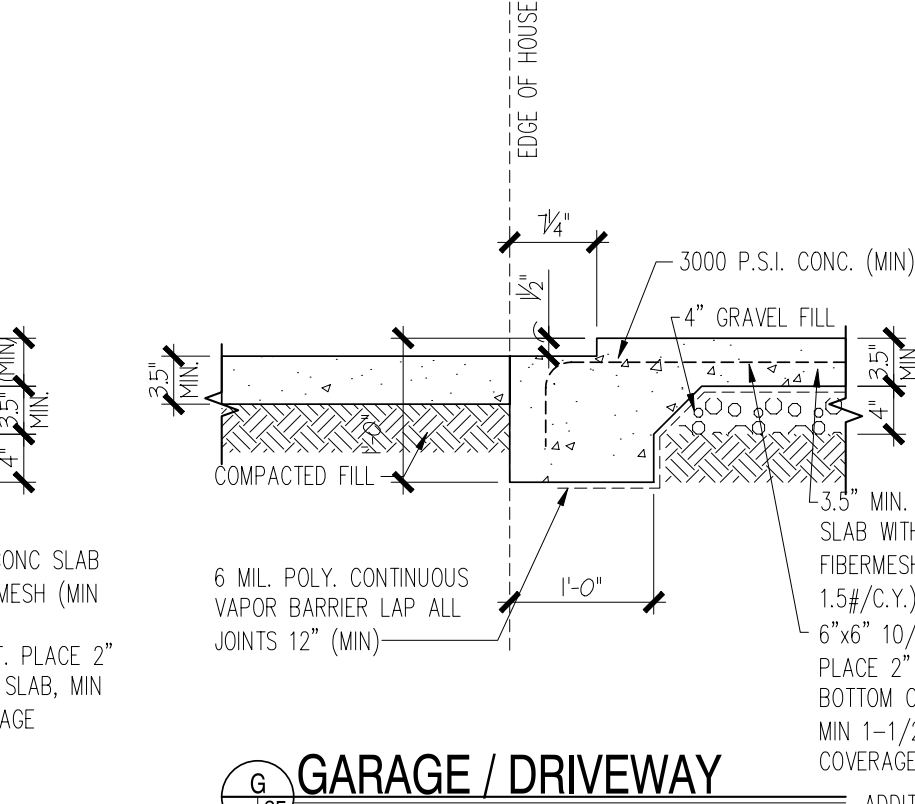
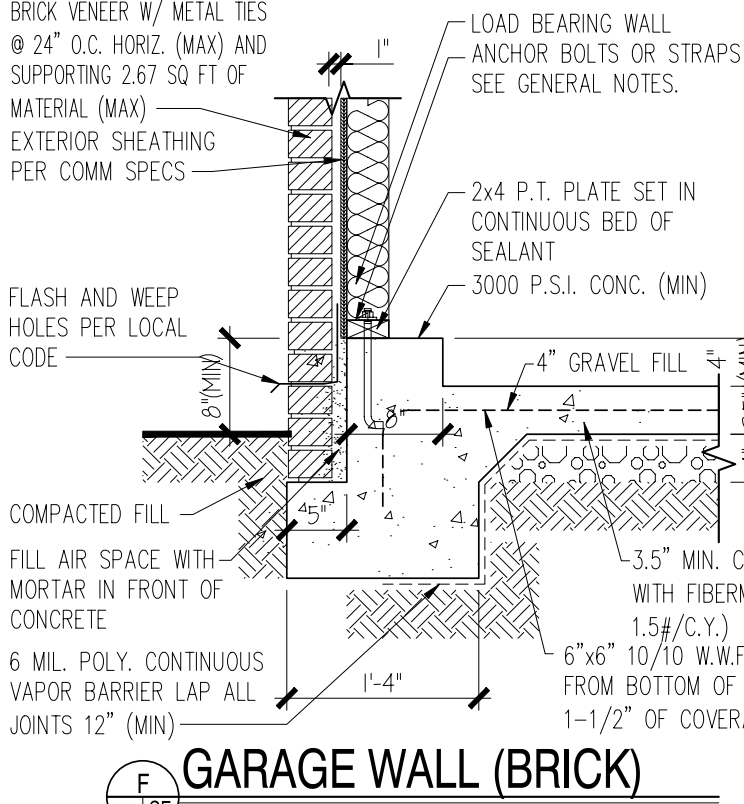
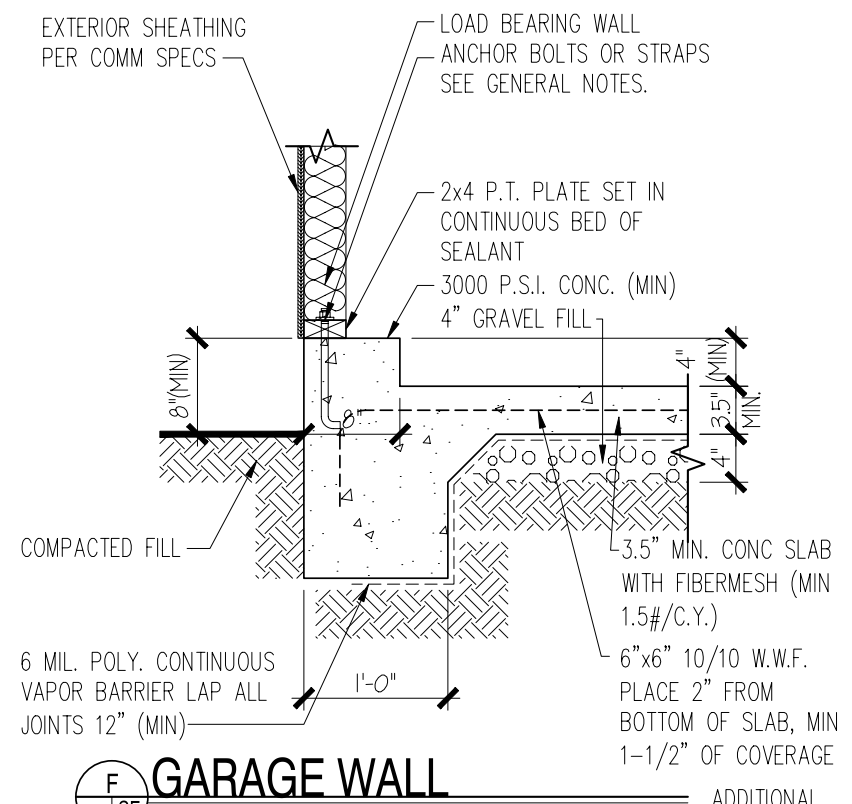
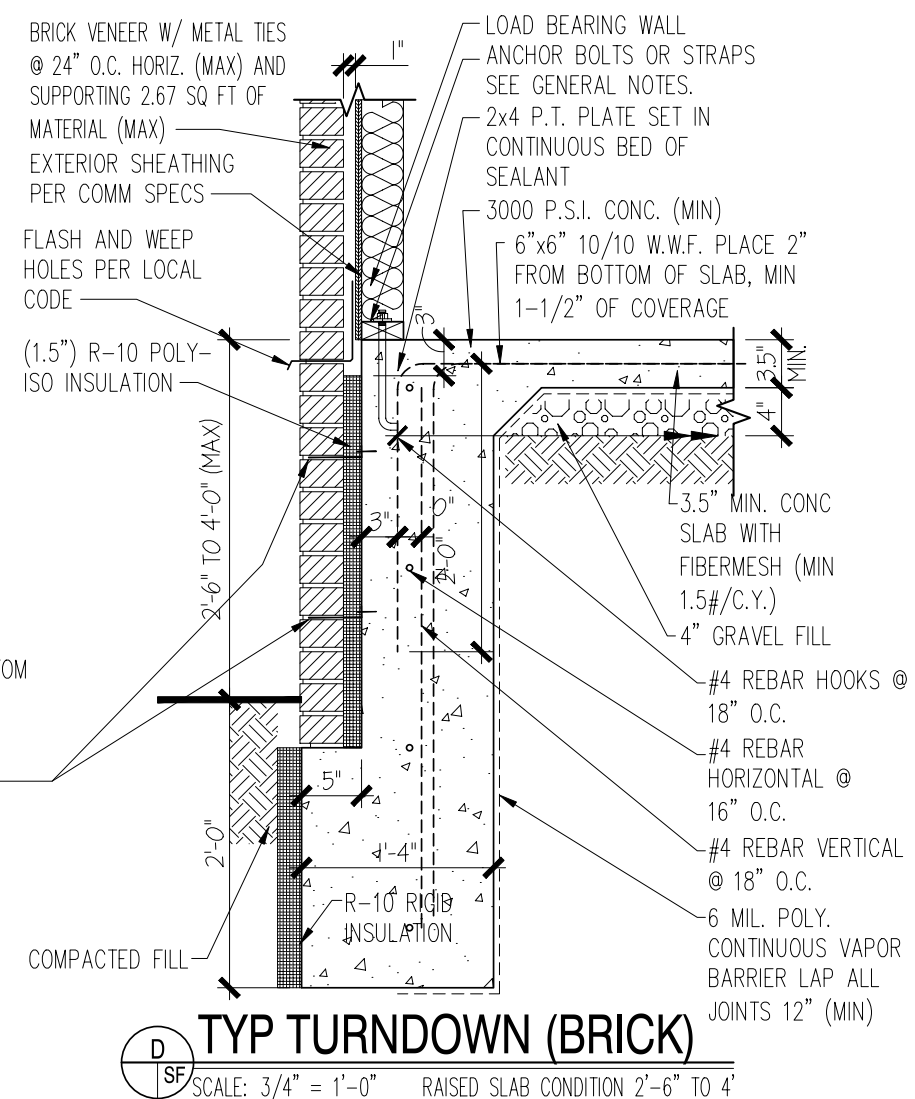
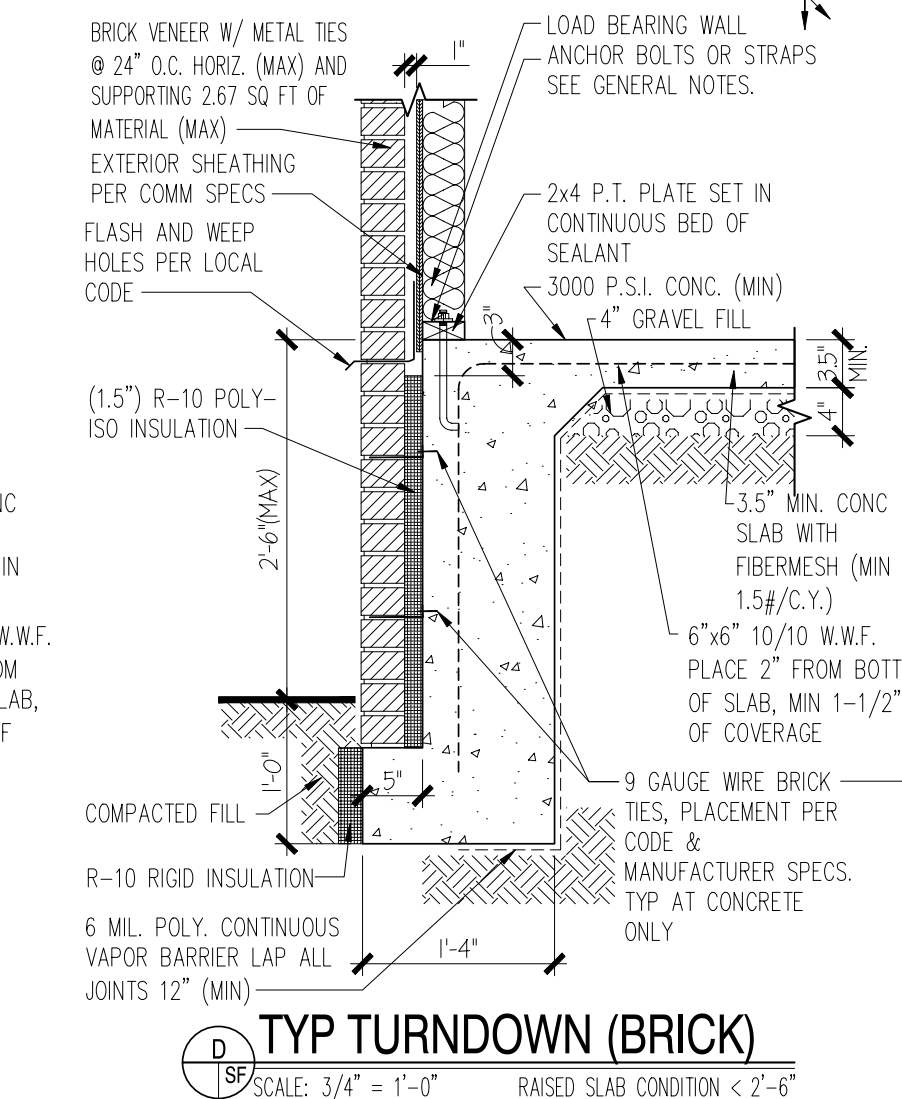
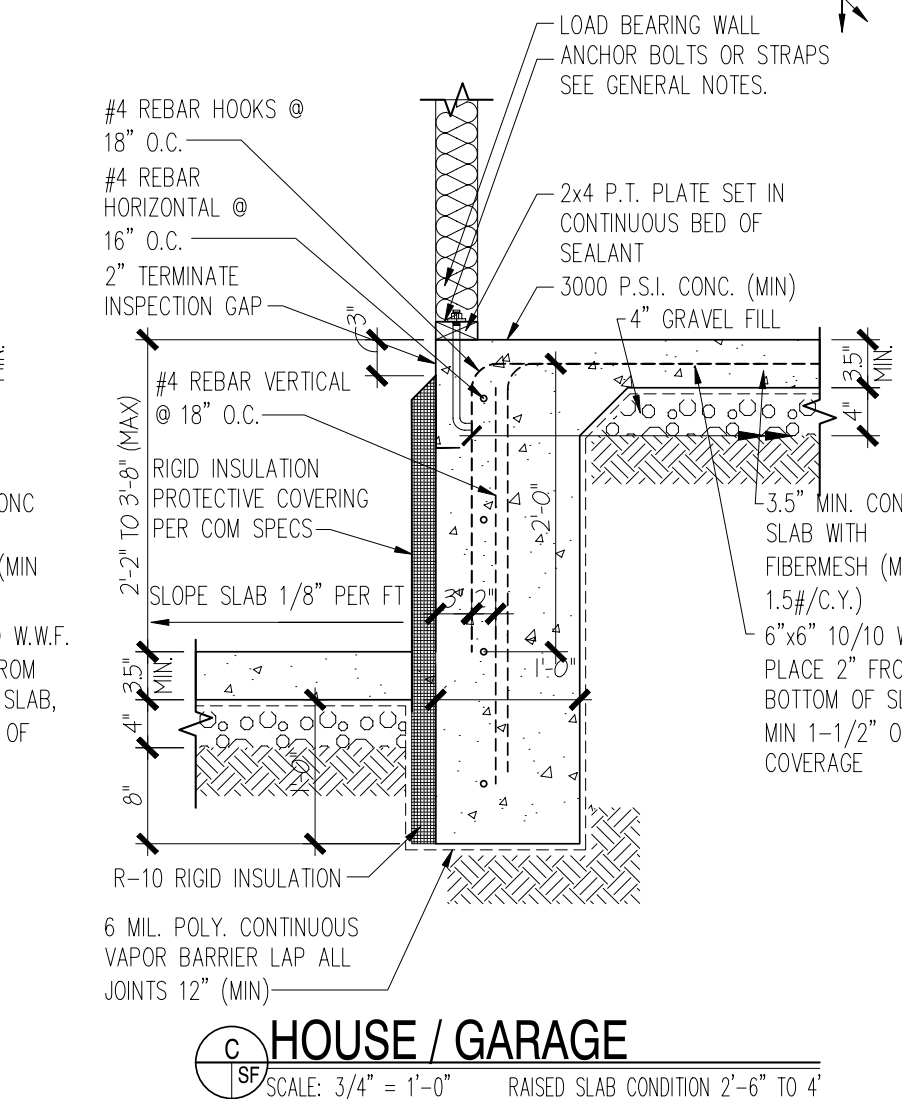
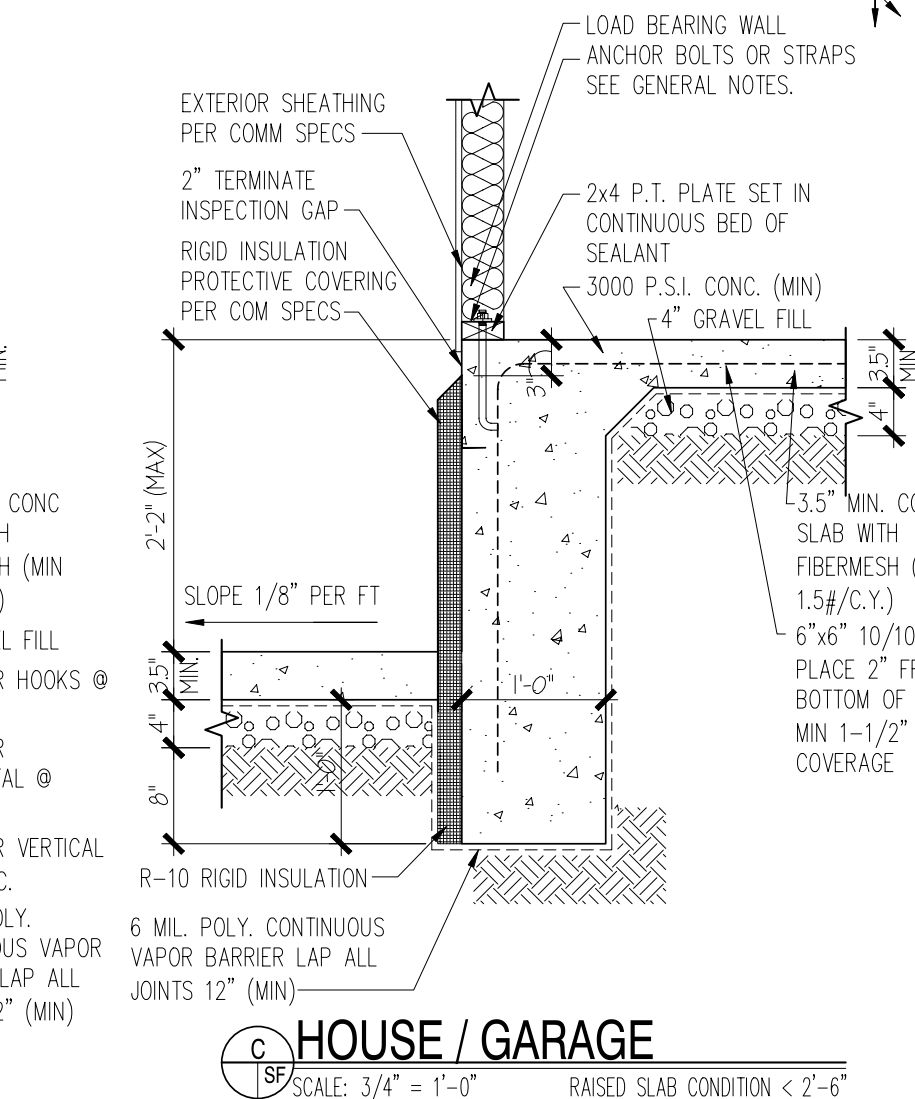
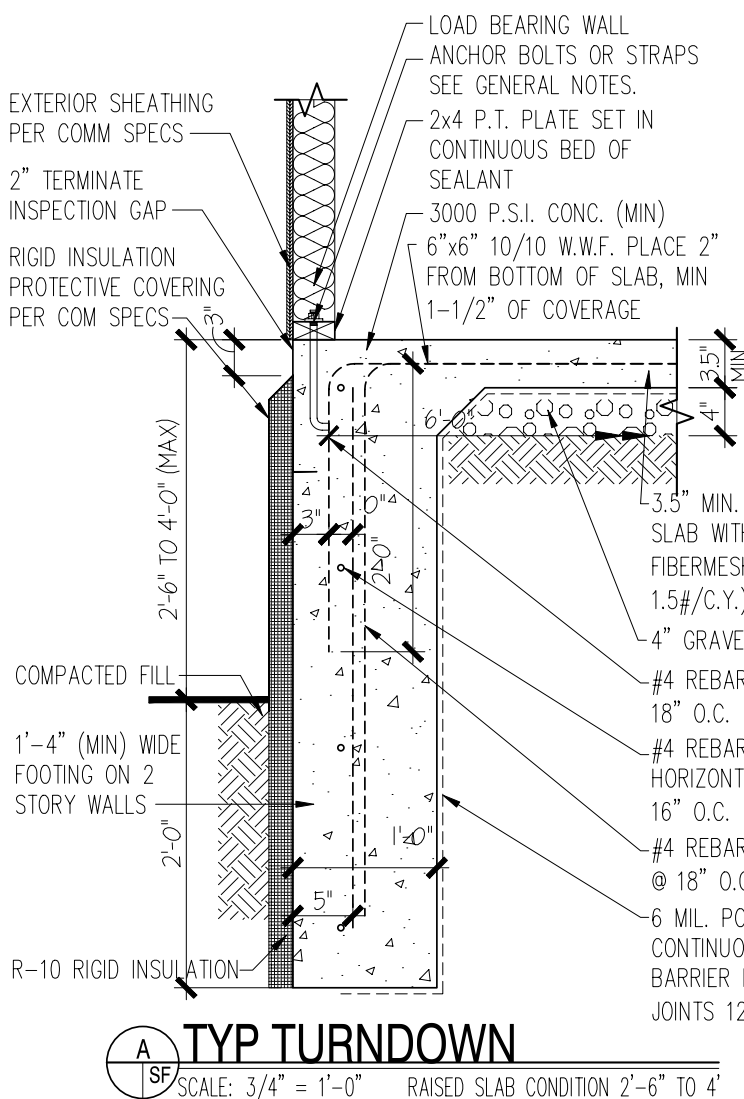
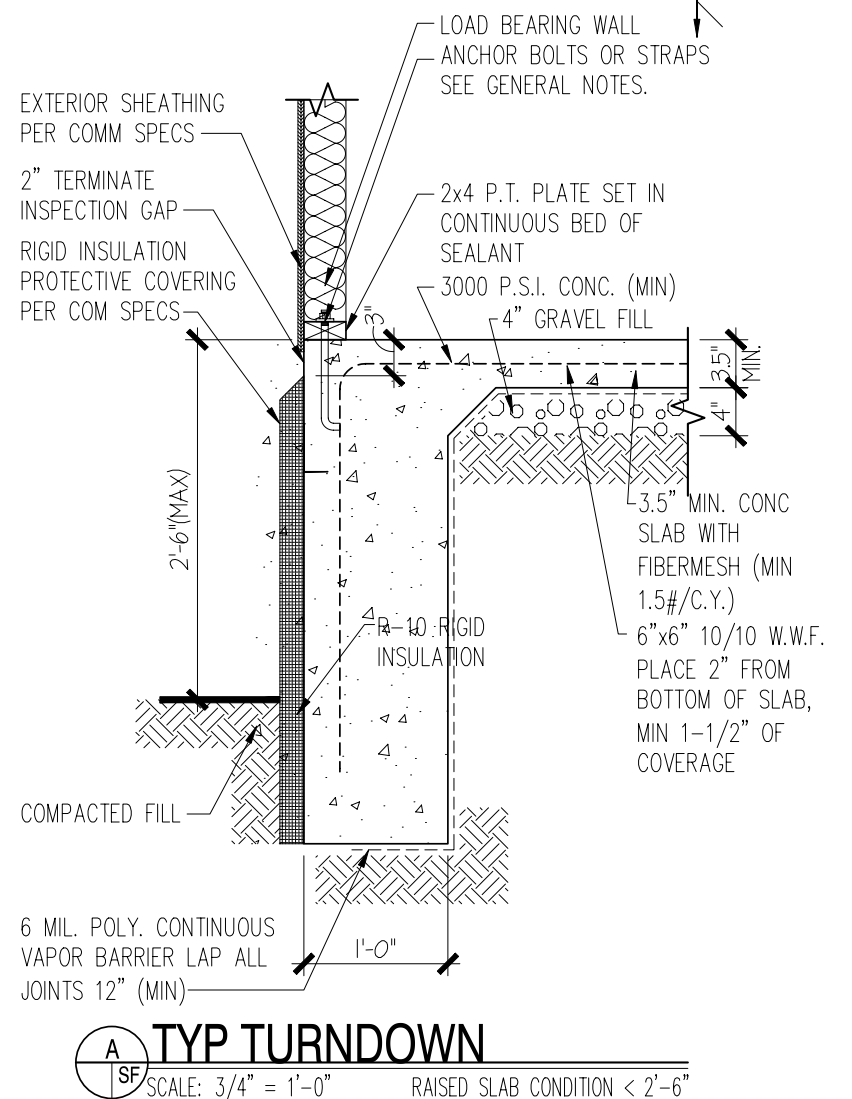

**RICHARD BAXTER, PE**  
P.E.# 055861 NORTH CAROLINA  
**DIAN MCCULLOUGH, PE**  
P.E.# 043711 NORTH CAROLINA

08/15/2025  
DATE



**Southeast Zone**  
2475 Northwinds Pkwy, Suite 600  
Alpharetta, GA 30009 (770) 381-3450



Home for \* Market Home \* 8359-00301  
TBD-8359-00301, Willow Springs, NC 27592  
MONO SLAB FOUNDATIONS (RHL)

PRODUCT MANAGER  
PG  
RELEASE  
DATE: xx/xx/xxxx  
NEW/DATE DESCRIPTION

PROJECT TYPE  
Single Family

SPECIFICATION LEVEL  
Pulte

PLAN NAME  
Hampton  
NEC CHILD NUMBER  
2024.200

SHEET  
SF



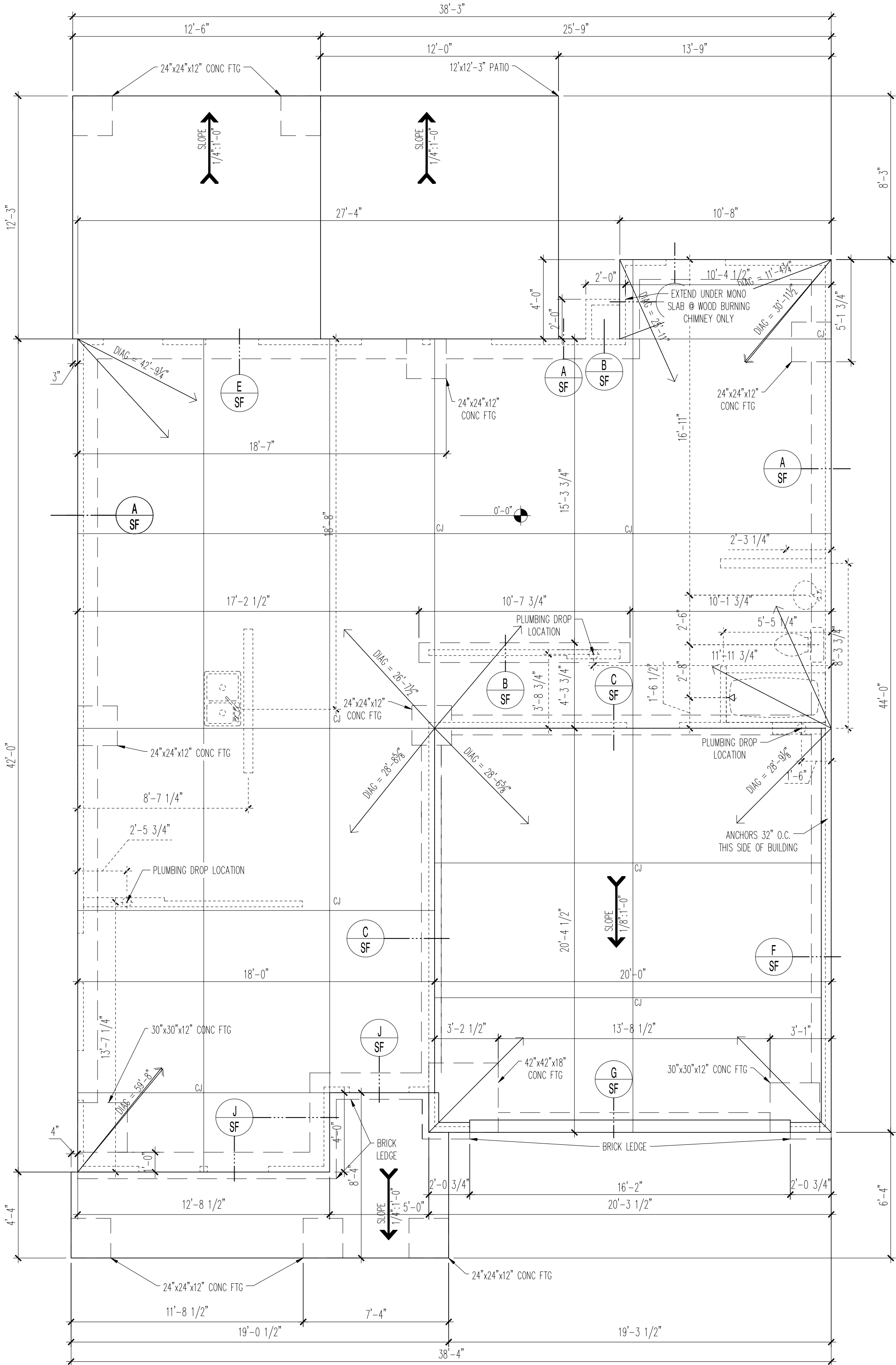

MONO-SLAB FOUNDATION PLAN  
SCALE: 1/4"=1'-0"

☒ RICHARD BAXTER, PE  
 P.E.# 055861 NORTH CAROLINA  
☐ IAN MCCULLOUGH, PE  
 P.E.# 043711 NORTH CAROLINA

08/15/2025

DATE



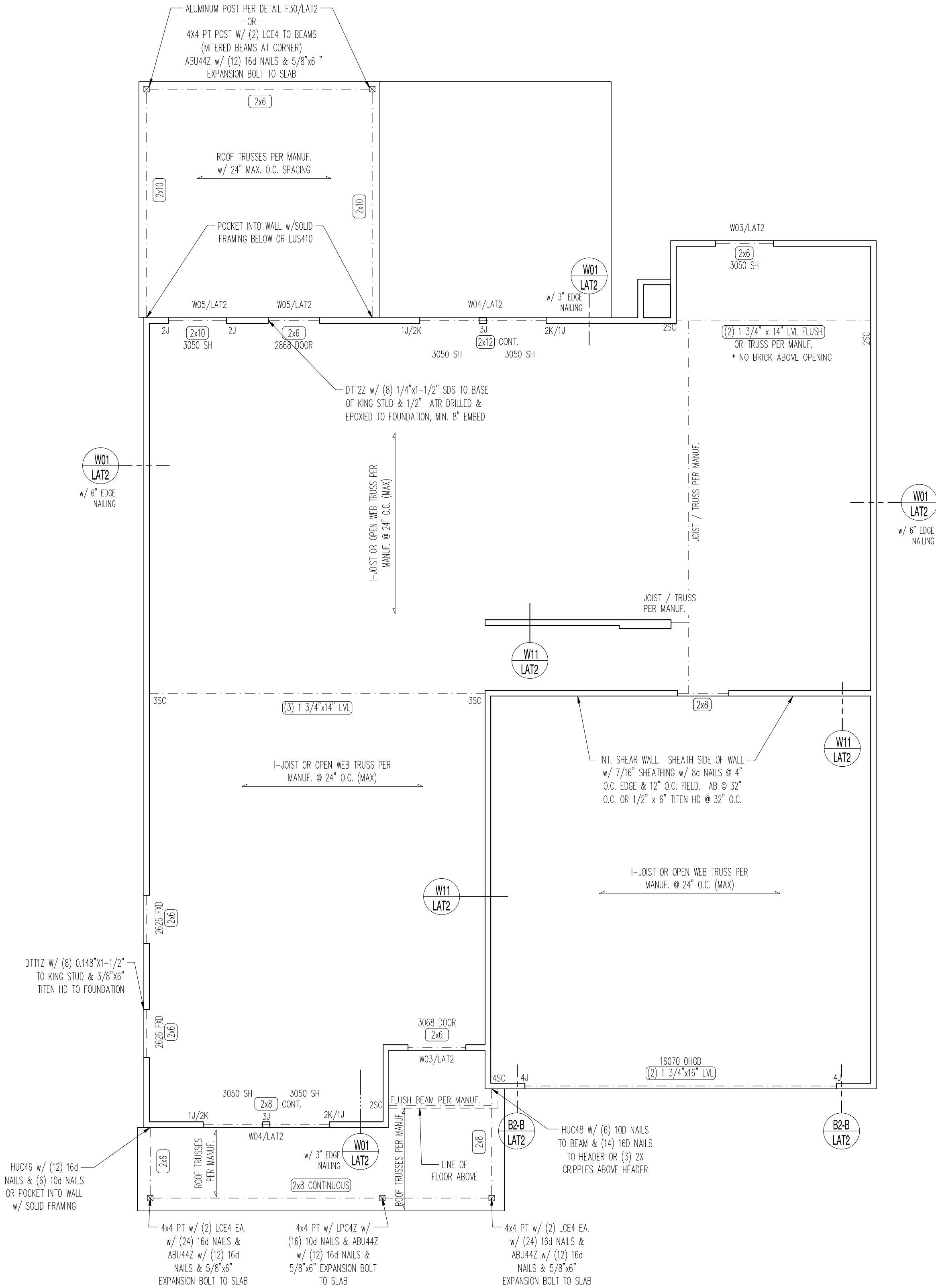

1ST FLOOR FRAMING PLAN  
 SCALE: 1/4"=1'-0"

TRUSS NOTES

UNLESS OTHERWISE NOTED ON PLANS:  
 1. ALL TRUSS STRAPS TO WOOD TO BE SIMPSON H2.5A. WHEN INSTALLED ON EXTERIOR WALLS SHALL BE CONNECTED THROUGH EXTERIOR SHEATHING. (2) H2.5A TO BE USED TO MULTI-PLY TRUSS. (1) EACH SIDE w/8d NAILS MIN. SIMPSON H2.5A MAY BE USED ON JACK TRUSSES ON THE EXTERIOR OF THE WALL w/8d MIN.  
 2. ILO TYP METAL TRUSS CONNECTORS, FRAME SCREWS MAY BE USED AT CONTRACTOR OPTION PER THE FOLLOWING:  
 A) TRUSS TO TOP PLATE TO BE (2) SIMPSON SDWC15600  
 B) MULTI-PLY TRUSS REQUIRE (2) SDWC15600 AT EA. PLY  
 C) (1) SDWC15600 SCREW FROM TOP PLATES TO JACK TRUSSES

DISCLAIMER

FOR PLANS FIELDSTONE AE IS NOT CONTRACTED TO PERFORM TRUSS REVIEW ON . THE CONTRACTOR IS RESPONSIBLE TO ASSURE THE DIRECT COMPLIANCE OF TRUSS MANUFACTURER LAYOUT TO THESE DRAWINGS & VERIFY ALL TRUSS CONNECTORS ARE SUFFICIENT TO WITHSTAND THE UPLIFT/LATERAL LOADS IMPOSED.  
  
 IF ANY TRUSS CONNECTOR SHOWN IN THESE DRAWINGS CAPACITY HAD BEEN EXCEEDED, THE TRUSS MANUFACTURER SHALL NOTIFY THE ENGINEER OF RECORD IMMEDIATELY.

■ RICHARD BAXTER, PE  
 P.E.# 055861 NORTH CAROLINA  
 ■ IAN MCCULLOUGH, PE  
 P.E.# 043711 NORTH CAROLINA  
 08/15/2025  
 DATE



Southeast Zone

2475 Northwinds Pkwy, Suite 600  
 Alpharetta, GA 30009 (770) 381-3450



Home for \* Market Home \* 8359-00301

TBD-8359-00301, Willow Springs, NC 27592

1ST FLOOR - STRUCTURAL - FRAMING PLAN - INT

PRODUCT MANAGER  
 PG

RELEASE  
 DATE: xx/xx/xxxx  
 NEW DATE DESCRIPTION

PROJECT TYPE  
 Single Family

SPECIFICATION LEVEL  
 Pulte

PLAN NAME  
 Hampton

NPC CHILD NUMBER  
 2024.200

SHEET  
 S2.1

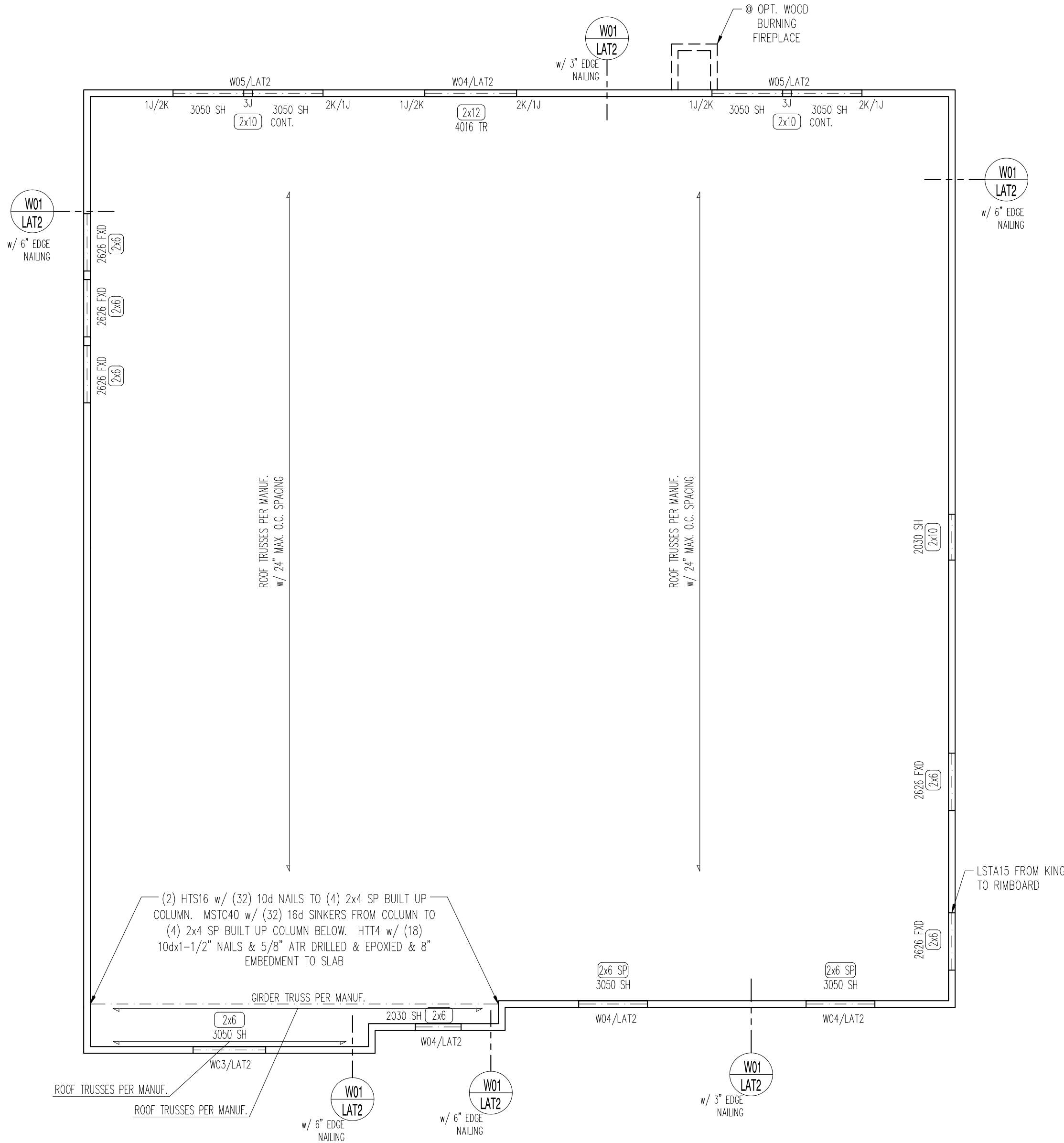

2ND FLOOR FRAMING PLAN  
 SCALE: 1/4"=1'-0"

TRUSS NOTES

UNLESS OTHERWISE NOTED ON PLANS:  
 1. ALL TRUSS STRAPS TO WOOD TO BE SIMPSON H2.5A. WHEN INSTALLED ON EXTERIOR WALLS SHALL BE CONNECTED THROUGH EXTERIOR SHEATHING. (2) H2.5A TO BE USED TO MULTI-PLY TRUSS. (1) EACH SIDE w/8d NAILS MIN. SIMPSON H2.5A MAY BE USED ON JACK TRUSSES ON THE EXTERIOR OF THE WALL w/8d MIN.  
 2. ILO TYP METAL TRUSS CONNECTORS, FRAME SCREWS MAY BE USED AT CONTRACTOR OPTION PER THE FOLLOWING:  
 A) TRUSS TO TOP PLATE TO BE (2) SIMPSON SDWC15600  
 B) MULTI-PLY TRUSS REQUIRE (2) SDWC15600 AT EA. PLY  
 C) (1) SDWC15600 SCREW FROM TOP PLATES TO JACK TRUSSES

DISCLAIMER

FOR PLANS FIELDSTONE AE IS NOT CONTRACTED TO PERFORM TRUSS REVIEW ON . THE CONTRACTOR IS RESPONSIBLE TO ASSURE THE DIRECT COMPLIANCE OF TRUSS MANUFACTURER LAYOUT TO THESE DRAWINGS & VERIFY ALL TRUSS CONNECTORS ARE SUFFICIENT TO WITHSTAND THE UPLIFT/LATERAL LOADS IMPOSED.  
  
 IF ANY TRUSS CONNECTOR SHOWN IN THESE DRAWINGS CAPACITY HAD BEEN EXCEEDED, THE TRUSS MANUFACTURER SHALL NOTIFY THE ENGINEER OF RECORD IMMEDIATELY.

RICHARD BAXTER, PE  
 P.E.# 055861 NORTH CAROLINA  
 IAN MCCULLOUGH, PE  
 P.E.# 043711 NORTH CAROLINA  
 08/15/2025  
 DATE



Southeast Zone

2475 Northwinds Pkwy, Suite 600  
 Alpharetta, GA 30009 (770) 381-3450



Home for \* Market Home \* 8359-00301

TBD-8359-00301, Willow Springs, NC 27592

2ND FLOOR FRAMING PLAN - INT

PRODUCT MANAGER
PG
RELEASE
DATE: xx/xx/xxxx
REV DATE DESCRIPTION
1
2
3
4
5
6
7
8
9
10

PROJECT TYPE  
 Single Family

SPECIFICATION LEVEL  
 Pulte

PLAN NAME  
 Hampton  
 NPC CHILD NUMBER  
 2024.200

SHEET  
 S2.2





2/28/2022  
File Name:  
LGG-090

☒ RICHARD BAXTER, PE  
 P.E.# 055861 NORTH CAROLINA  
☐ IAN MCCULLOUGH, PE  
 P.E.# 043711 NORTH CAROLINA

08/15/2025

---

**DATE**



PLAN NAME	Hampton
NPC CHILD NUMBER	2024.200

SHEET  
LAT





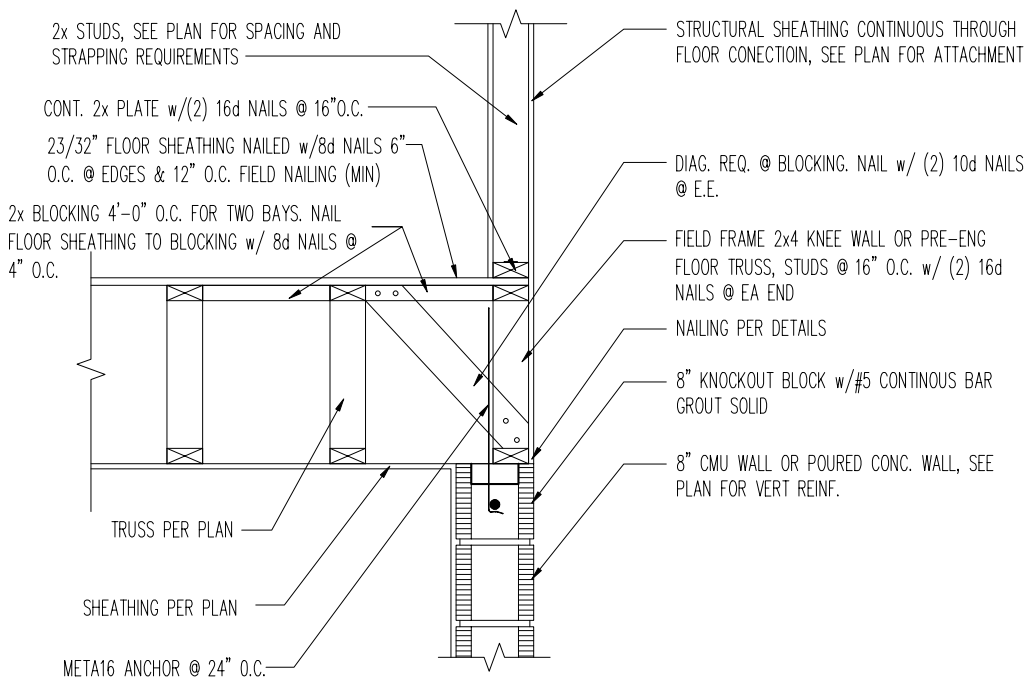

FL1 FLOOR TRUSS/JOIST TO MASONRY WALL  
N.T.S.

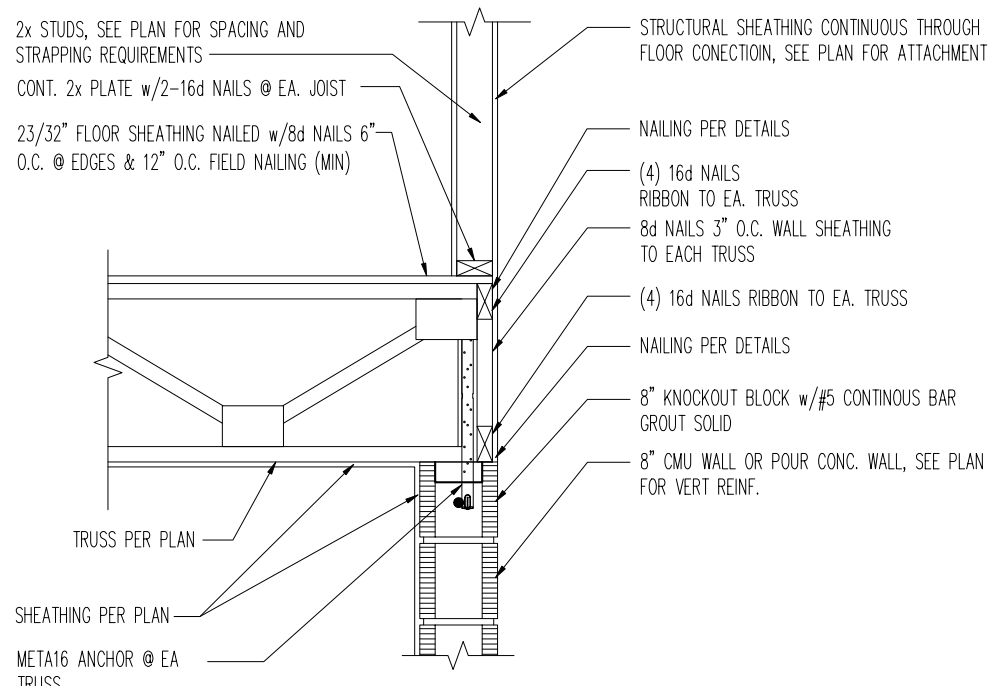

FL2 FLOOR TRUSS/JOIST w/LET-IN ON MASONRY WALL  
N.T.S.

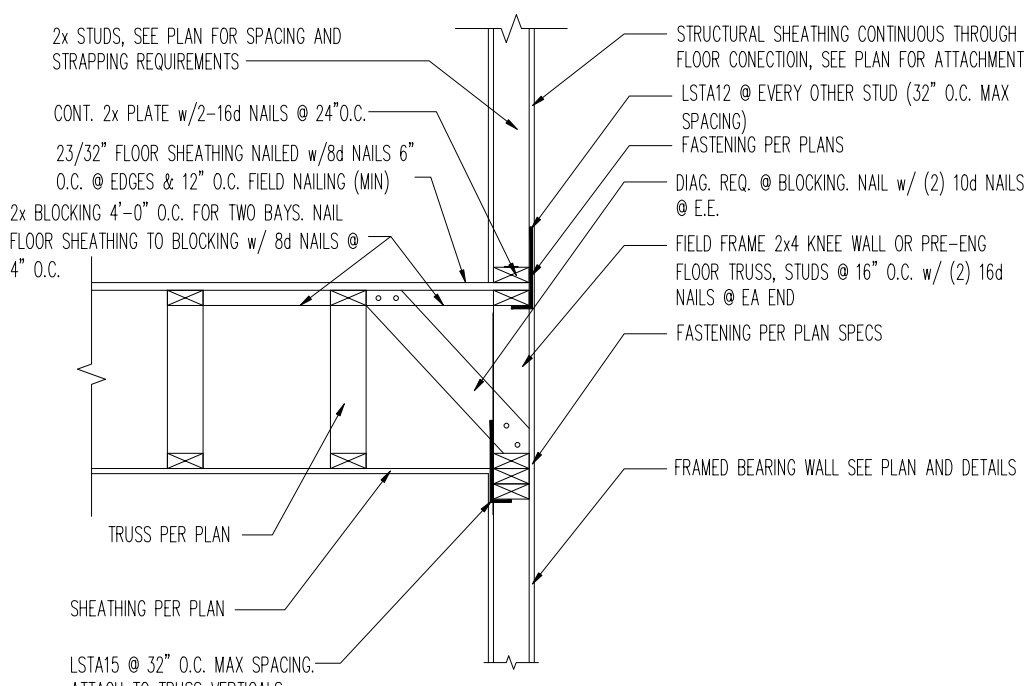

FL1B FLOOR TRUSS/JOIST TO FRAMED WALL  
N.T.S.

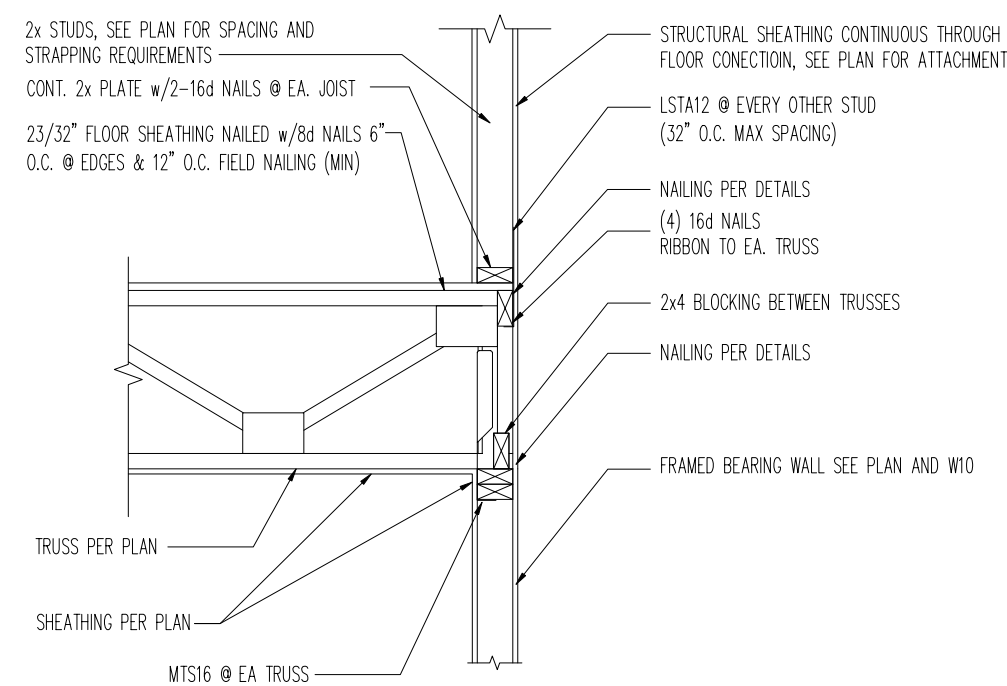

FL2B FLOOR TRUSS/JOIST w/LET-IN ON FRAMED WALL  
N.T.S.

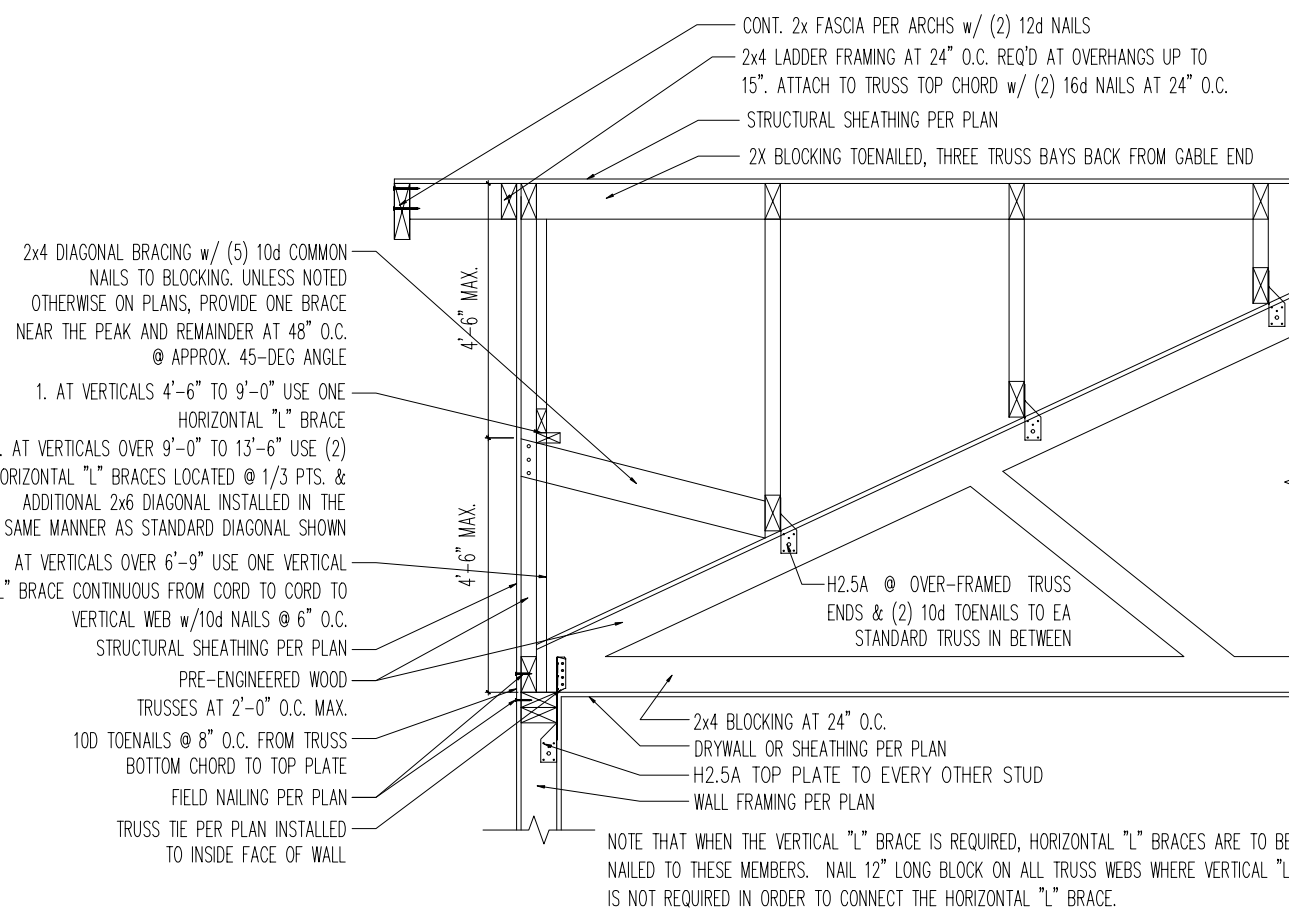

R20 TYP. GABLE END DETAIL  
N.T.S. INTERIOR WIND ZONES

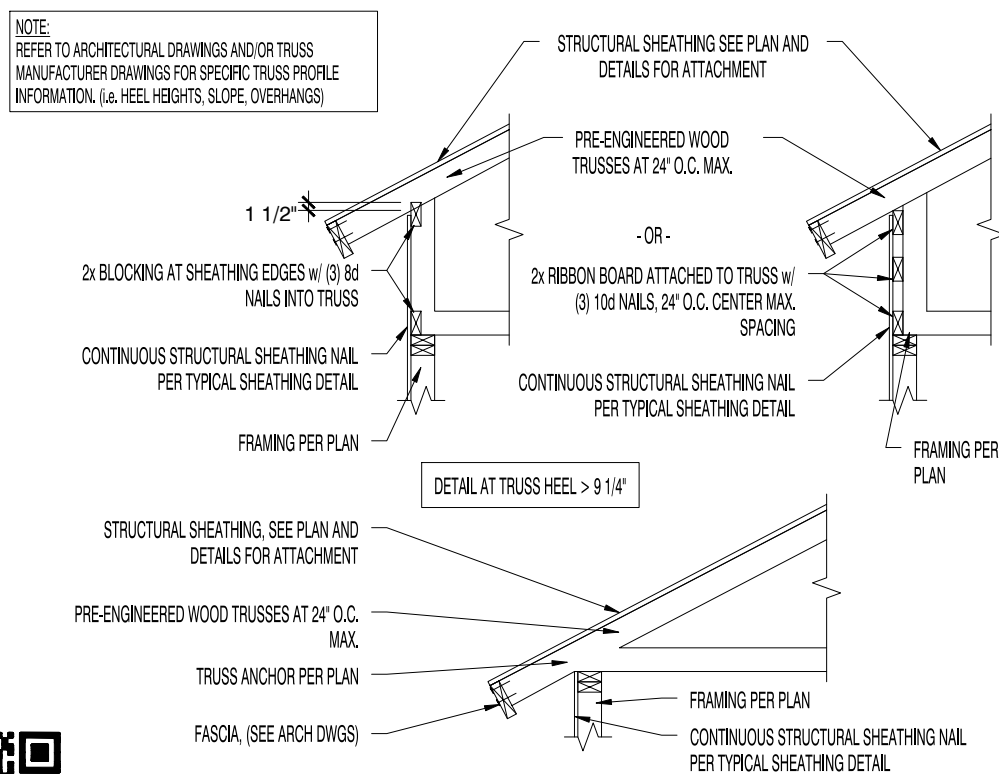

R02 ROOF TRUSS ON FRAMING  
NOT TO SCALE

TRUSS ATTACHMENT:  
ALL TRUSS ENDS ARE TO BE SECURED TO THE EXT. WALL BELOW USING ONE OF THE BELOW METHODS. ONE FULL OPTION MUST BE USED FOR CONTINUOUS LOAD PATH.  
a. INSTALL TYPICAL TRUSS CONNECTOR THROUGH EXT. SHEATHING INTO DOUBLE TOP PLATES. EXT. SHEATHING IS CONTINUOUS AND WILL TRANSFER COMBINED SHEAR & UPLIFT.  
b. 1) AT BASIC WIND SPEED < 140 MPH, INSTALL TYPICAL TRUSS CONNECTOR FROM TRUSS TO TOP PLATE ON INSIDE OF THE WALL. H2/5A & EVERY OTHER STUD TO TOP PLATE. EXT. SHEATHING IS CONTINUOUS AND WILL TRANSFER COMBINED SHEAR & UPLIFT.  
2) AT BASIC WIND SPEED > 140 MPH, INSTALL TYPICAL TRUSS CONNECTOR FROM TRUSS TO TOP PLATE ON INSIDE OF THE WALL. ADDITIONAL INSTALL TYPICAL STUD TO TOP PLATE TO STUD CONNECTORS @ EA STUD. EXT. SHEATHING IS CONTINUOUS AND WILL TRANSFER COMBINED SHEAR & UPLIFT.  
c. INSTALL TYPICAL TRUSS SCREWS FROM TRUSS TO TOP PLATE. EXT. SHEATHING IS CONTINUOUS AND WILL TRANSFER COMBINED SHEAR & UPLIFT.

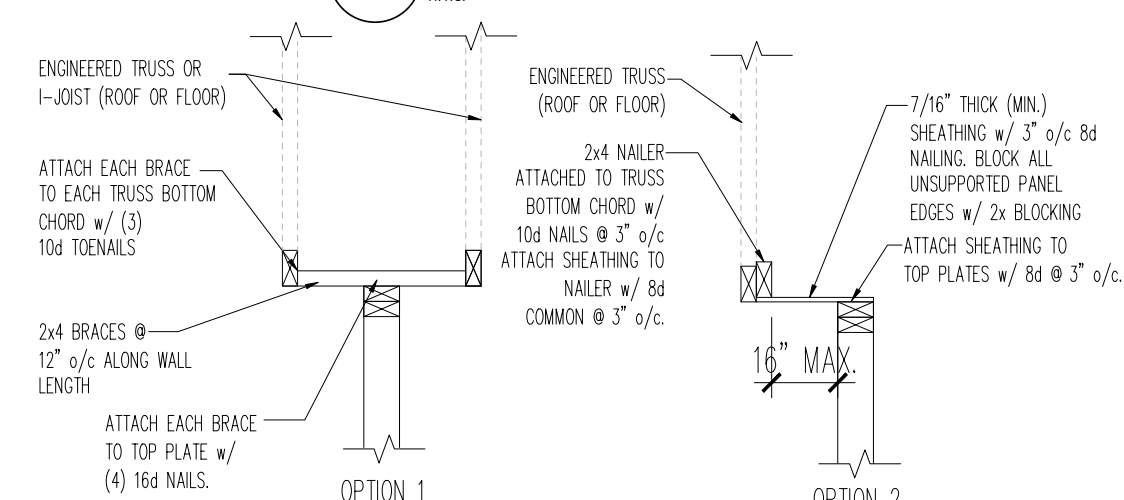

R07 INTERIOR SHEAR WALL BRACING w/ TRUSS OR I-JOIST PARALLEL TO WALL  
N.T.S.

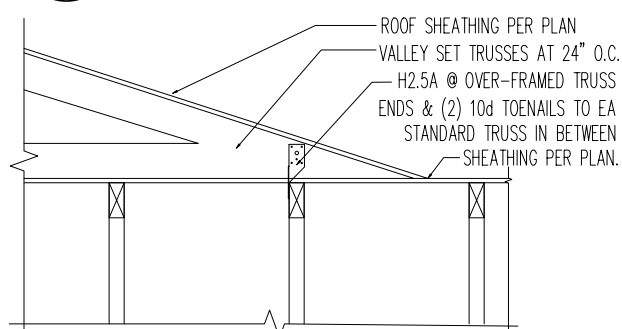

R06 VALLEY SET OVER FRAME  
N.T.S. INTERIOR WIND ZONES

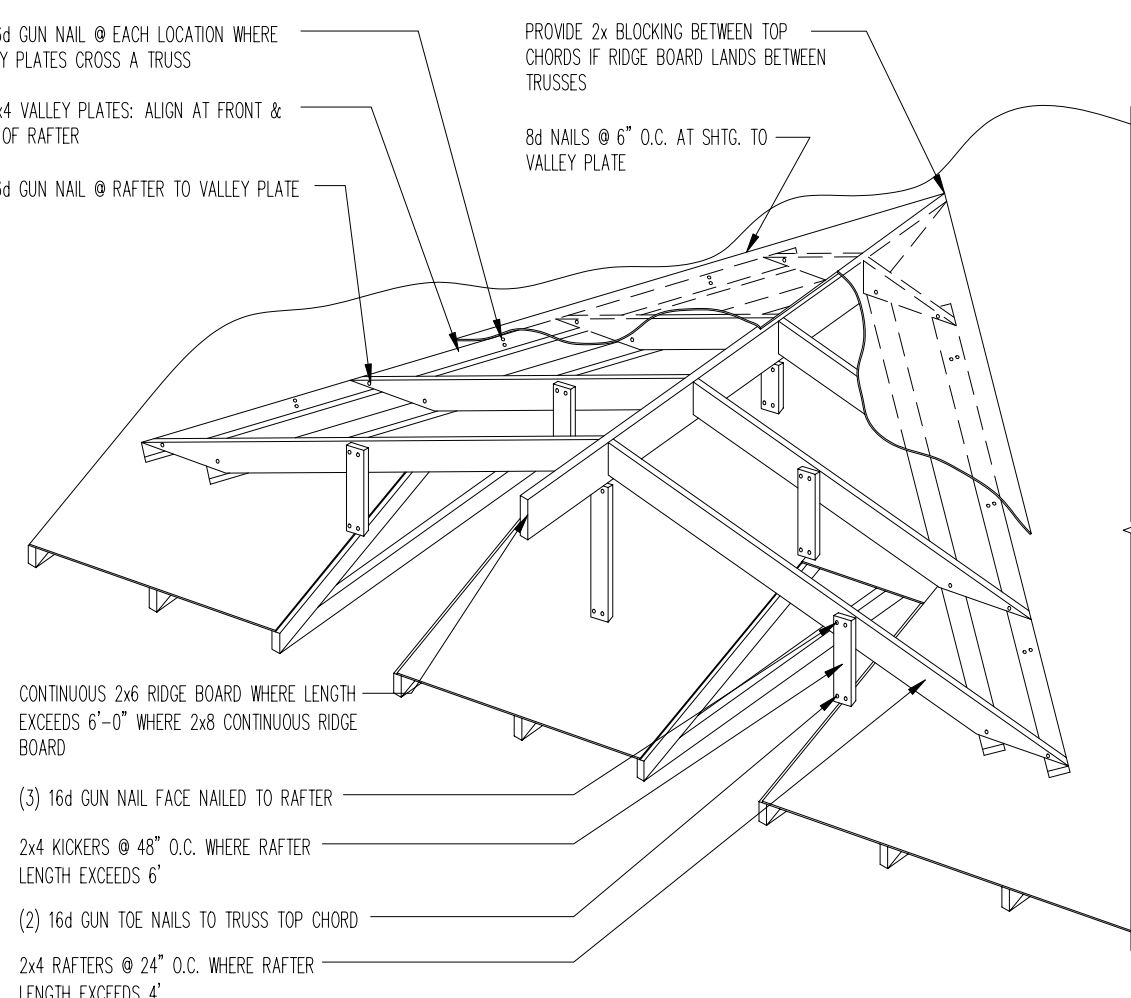

R06 ALTERNATE VALLEY FRAMING DETAIL  
N.T.S.

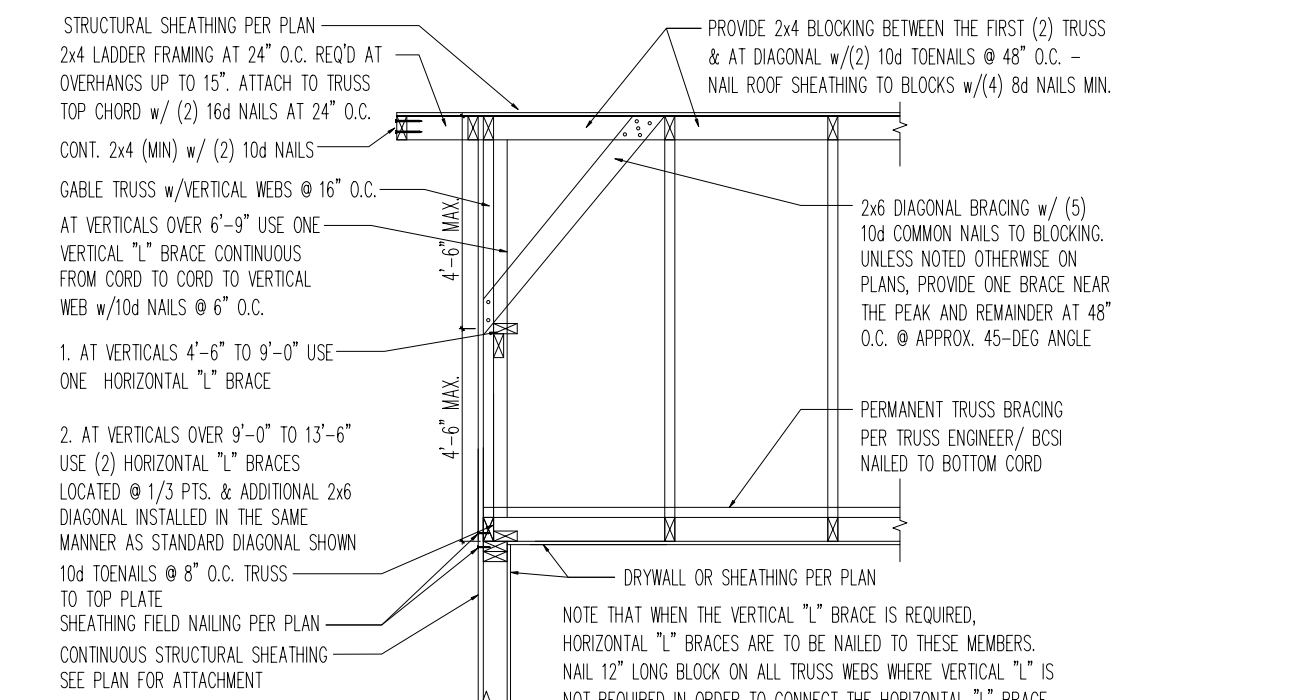

R09 GABLE END TRUSS BRACING DETAIL  
N.T.S. INTERIOR WIND ZONES

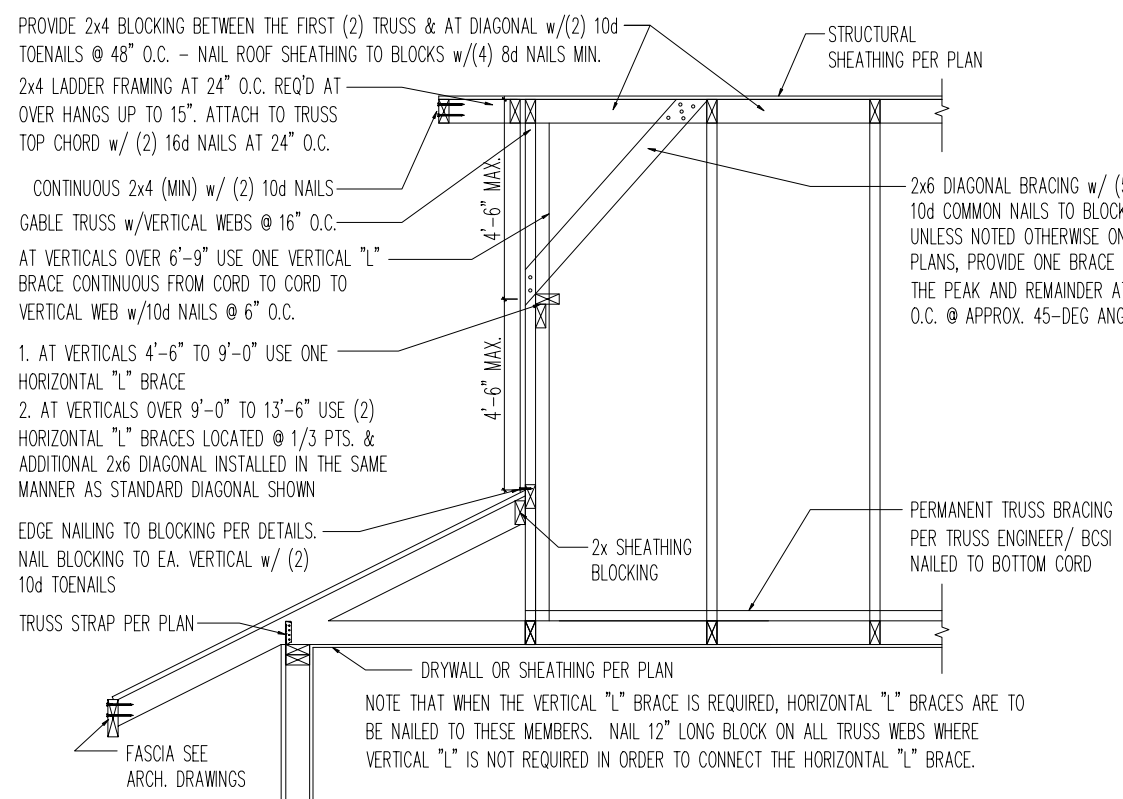

R09B DUTCH HIP GABLE TRUSS BRACING DETAIL  
N.T.S. INTERIOR WIND ZONES

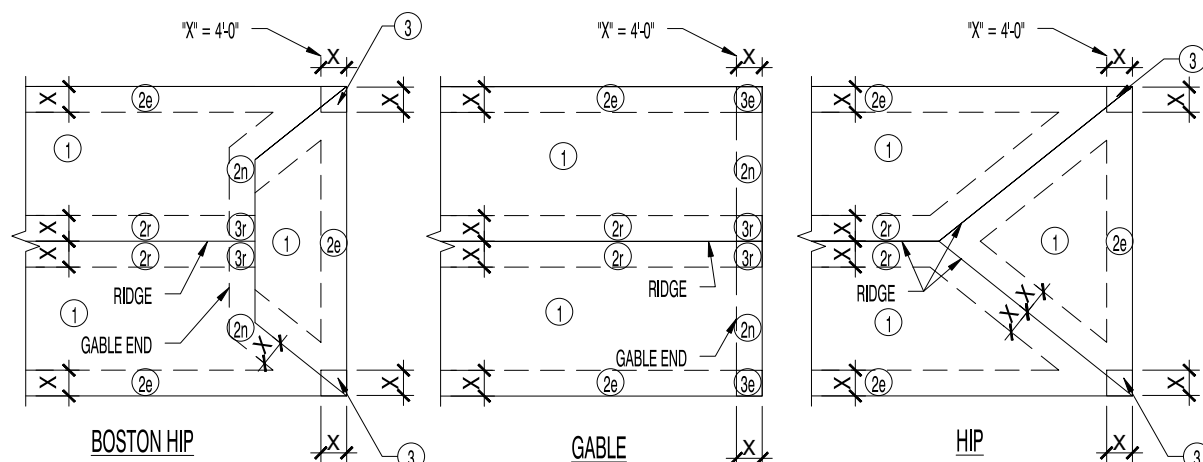

R11 ROOF SHEATHING ATTACHMENT DIAGRAM  
N.T.S. NOT TO SCALE

ROOF SHEATHING	NAILS	ROOF FASTENING ZONES	1	2	2a	2b	2c	3	3a
7/16" SHEATHING (24/16 SPAN RATED PLYWOOD OR OSB)	0.131X2 12" LG SMOOTH SHANK OR 0.119X2 36" LG RING SHANK	OFFSET DIMENSION "X" = 4'-0"							
		PANEL EDGES @ SUPPORTS (1)	8" O.C.	8" O.C.	8" O.C.	8" O.C.	8" O.C.	4" O.C.	4" O.C.
		PANEL FIELD (1)	8" O.C.	8" O.C.	8" O.C.	8" O.C.	8" O.C.	8" O.C.	8" O.C.

NOTES:  
1. LONG SIDE OF SHEATHING TO BE PERPENDICULAR TO TRUSSES OR RAFTERS-TYPICAL w/ SHEATHING SEAMS STAGGERED.  
2. EDGE SPACING ALSO APPLIES OVER GABLE END WALLS OR TRUSSES.

(NCS) 11/06/2024  
File Name: RWG-113

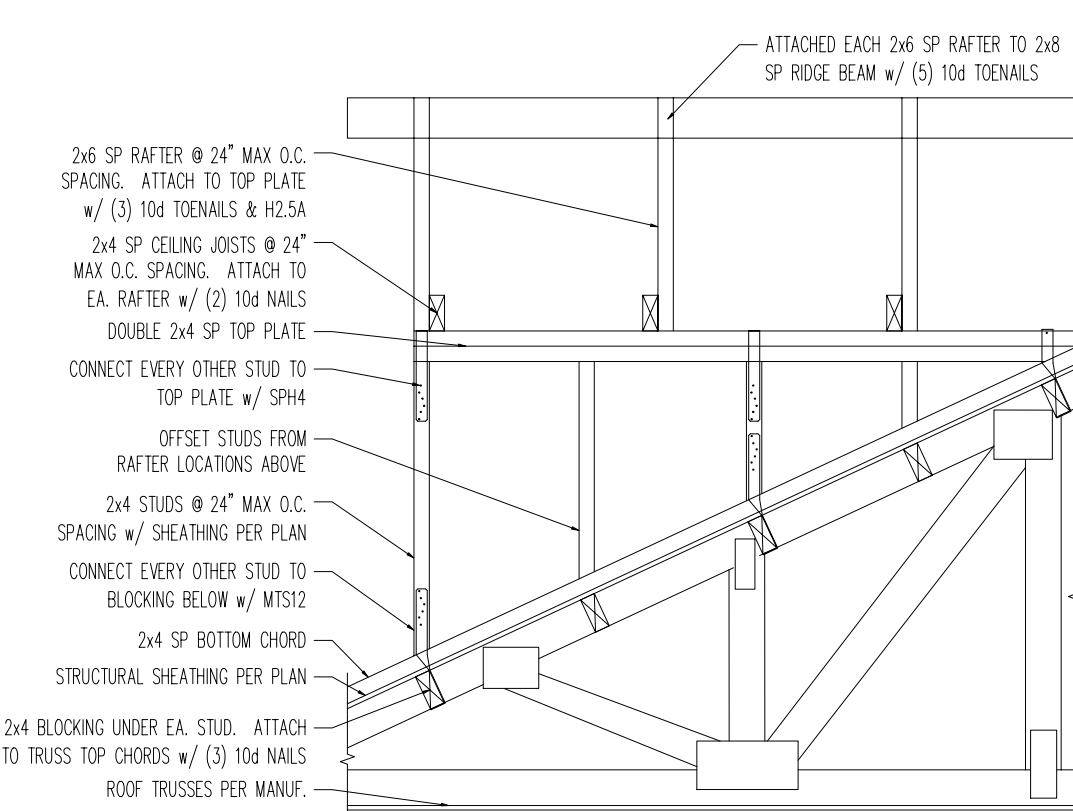

R12 TYP. FRAMED DORMER DETAIL  
N.T.S.

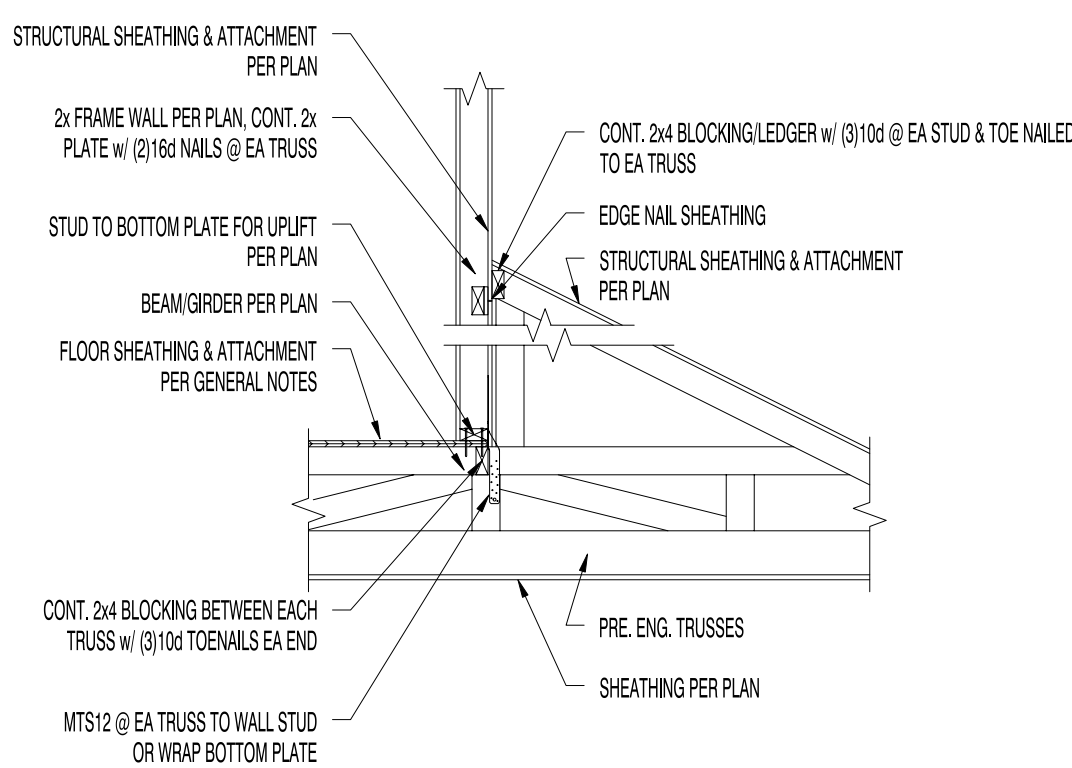

L09 BEARING WALL @ FLOOR/ROOF TRUSS  
Scale: LGG-090

RICHARD BAXTER, PE  
P.E.# 055861 NORTH CAROLINA  
DIAN MCCULLOUGH, PE  
P.E.# 043711 NORTH CAROLINA

08/15/2025  
DATE



Home for \* Market Home \* 8359-00301  
TBD-8359-00301, Willow Springs, NC 27592  
- INT DETAILS NC/SC

PRODUCT MANAGER  
PG  
RELEASE  
DATE: xx/xx/xxxx  
NEW DATE DESCRIPTION  
1  
2  
3  
4  
5  
6  
7  
8  
9  
10  
11  
12

PROJECT TYPE  
Single Family

SPECIFICATION LEVEL  
Fulte

PLAN NAME  
Hampton  
NEC CHILD NUMBER  
2024.200

SHEET  
LAT

PulteGroup

Southeast Zone  
2475 Northwinds Pkwy, Suite 600  
Alpharetta, GA 30009 (770) 381-3450



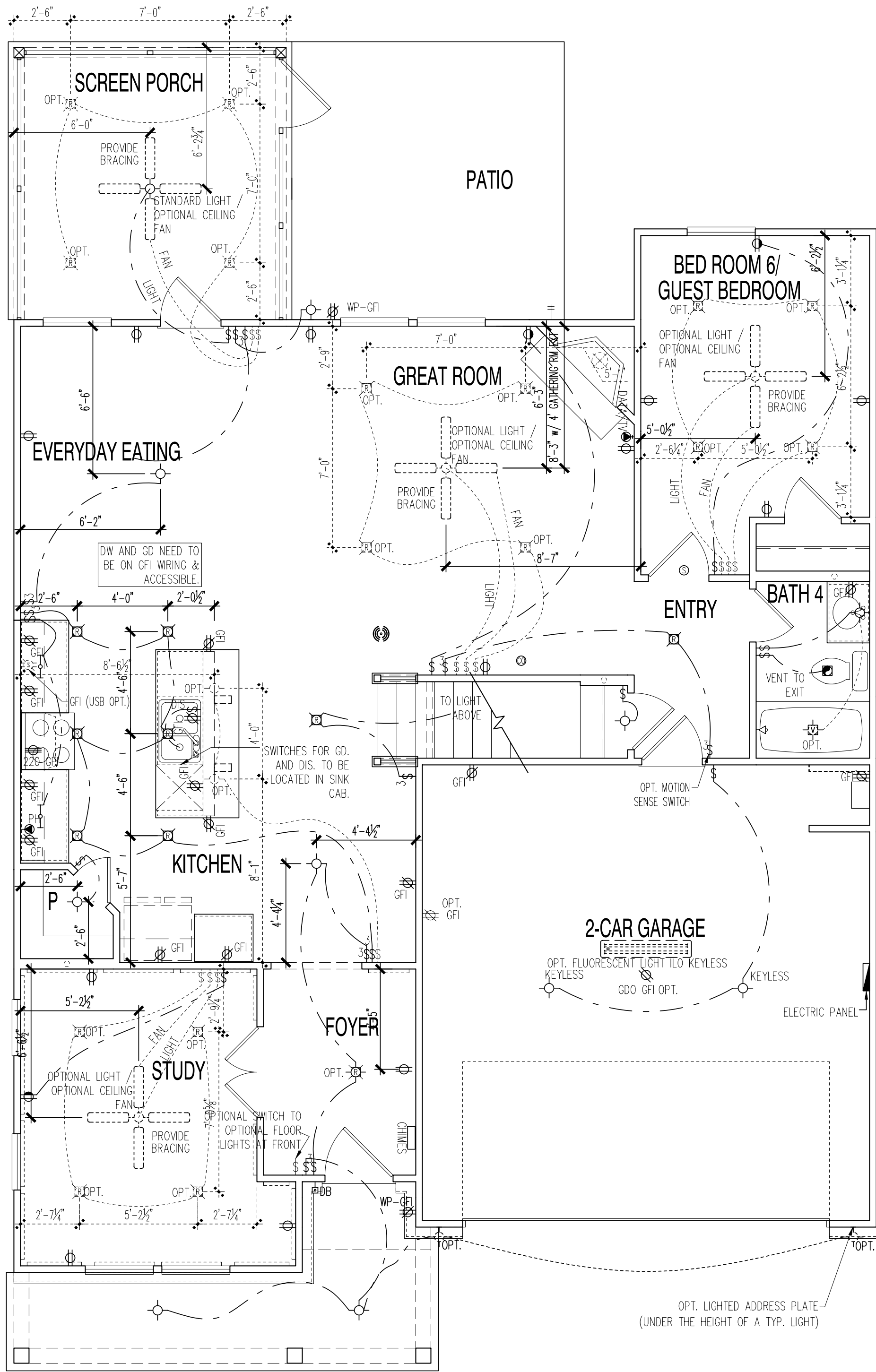

1ST FLOOR ELECTRICAL PLAN  
 SCALE ##### (NOTE: SCALE 1/8"=1'-0" ON 11X17 PAPER)

### ELECTRICAL SYMBOLS

- CONVENIENCE OUTLET – SET 12" A.F.F., (42" A.F.F. ABOVE CABINET)
- CONVENIENCE OUTLET – 1/2 SWITCHED 12" A.F.F.
- CONVENIENCE OUTLET – GFI
- CONVENIENCE OUTLET– WATER PROOF– GFI
- STANDARD AFCI 110 OUTLET – (TAMPER RESISTANT)/
- OPT. AFCI 110 OUTLET W/USB PORTS
- STANDARD 110 OUTLET – GROUND FAULT INTERRUPTER
- OPT. G.F.I OUTLET W/ USB PORTS
- APPLIANCE OUTLET – 220
- GARAGE DOOR OPENER
- FLOOR OUTLET
- PHONE OUTLETS
- TV/DATA OUTLETS
- DATA OUTLETS
- SWITCH, 3-WAY, 4-WAY– SET 45" A.F.F.
- SWPT. SWITCH/ OPT. MOTION SENSE
- 3-WAY SWPT. 3-WAY SWITCH/ OPT. MOTION SENSE
- 4-WAY SWPT. 4-WAY SWITCH/ OPT. MOTION SENSE
- DIS DISPOSAL SWITCH – SET 45" A.F.F.
- DB DOORBELL – PUSH BUTTON @ 32" A.F.F.
- PB LIGHT FIXTURE – CEILING MOUNT
- WALL LIGHT FIXTURE – WALL MOUNT
- RECESSED LIGHT FIXTURE/AED DOWN LIGHT
- OPTIONAL RECESSED LIGHT FIXTURE/AED DOWN LIGHT
- RECESSED EYEBALL LIGHT FIXTURE
- EXTERIOR FLOOD LIGHT
- FLUORESCENT LIGHT FIXTURE
- UNDERCOUNTER FLUORESCENT LIGHT FIXTURE
- CHIMES DOORBELL CHIMES
- SMOKE DETECTOR
- CARBON MONOXIDE/SMOKE DETECTOR COMBO
- THERMOSTAT
- ELECTRIC PANEL
- EXHAUST FAN
- SWP–SERVICE WIRELESS PANEL
- WIFI–HOTSPOT
- OPTIONAL LIGHT / PROVIDE BRACING
- OPTIONAL LIGHT / PROVIDE BRACING
- OPTIONAL LIGHT / PROVIDE BRACING
- OPTIONAL LIGHT / PROVIDE BRACING

### ELECTRICAL GENERAL NOTES

ALL INSTALLATIONS SHALL MEET THE REQUIREMENTS OF THE LOCAL MUNICIPALITIES ADOPTED CODES.

SWITCHES TO BE 45" AFF

RECEPTS. TO BE 12" AFF – 42" AFF IF OVER A COUNTER TOP.

ALL ITEMS LABELED OPT. ARE OPTIONAL. DO NOT WIRE UNLESS SHOWN ON THE W.O. OR THE SUBDIVISION STANDARD ADD ON TO THE BASE HOUSE.

UNFINISHED BONUS ROOMS – WIRE ONE KEYLESS, ONE SWITCH, AND ONE RECEPTACLE ONLY.

IF W.O. SHOWS A FINISHED BONUS ROOM WIRE CEILING FAN WITH 14/3 AND 1 SWITCH, 1 TELEPHONE, 1 TV PREWIRE, AND RECEPTS. AS SHOWN ON PLAN.

HOUSE MUST BE WIRED TO PLAN. ANY VARIATIONS TO BE DOCUMENTED IN WRITING AND SIGNED BY THE SITE SUPER.

OPTIONAL RECESSED LIGHTS MAYBE SHOWN OFF-CENTERED IN SPACES. INSTALL IN APPROPRIATE LOCATION IF RECESSED OPTION CHOSEN.

IN A LIMITED WALL SPACE SCENARIO, WHERE MULTIPLE SWITCHES ARE INDICATED AT THE SAME LOCATION, WIRE FAN AND LIGHT SWITCHES TOGETHER IN A SEPARATE BOX AND INSTALL ABOVE AT THIS SAME LOCATION

FOR CLARITY, OPTIONAL RECESSED CAN LIGHTS MAY BE SHOWN OFF-CENTER IN SPACES. INSTALL RECESSED CAN LIGHTS IN APPROPRIATE LOCATIONS IF RECESSED OPTION IS CHOSEN.

TCG-4 BULB COUNT	
ROOM	BULBS
POWDER	2
SEC. BATHS (VANITY 36" OR LESS)	3
SEC. BATHS (VANITY GREATER THAN 36")	4
OWNER'S BATH	4



ELECTRICAL SYMBOLS		
	CONVENIENCE OUTLET – SET 12” A.F.F. (42” A.F.F. ABOVE CABINET)	
	CONVENIENCE OUTLET – 1/2 SWITCHED 12” A.F.F.	
	CONVENIENCE OUTLET – GFI	
	CONVENIENCE OUTLET– WATER PROOF– GFI	
	STANDARD AFCI 110 OUTLET – (TAMPER RESISTANT)/ OPT. AFCI 110 OUTLET W/USB PORTS	
	STANDARD 110 OUTLET – GROUND FAULT INTERRUPTER OPT. G.F.I. OUTLET W/ USB PORTS	
	APPLUANCE OUTLET – 220	
	GARAGE DOOR OPENER	
	FLOOR OUTLET	
	PHONE OUTLETS	
	TV/DATA OUTLETS	
	DATA OUTLETS	
	SWITCH, 3-WAY, 4-WAY– SET 45” A.F.F.	
	SWITCH/ OPT. MOTION SENSE	
	3-WAY SWITCH/ OPT. MOTION SENSE	
	4-WAY SWITCH/ OPT. MOTION SENSE	
	DISPOSAL SWITCH – SET 45” A.F.F.	
	DOORBELL – PUSH BUTTON @ 32” A.F.F.	
	LIGHT FIXTURE – CEILING MOUNT	
	LIGHT FIXTURE – WALL MOUNT	
	RECESSED LIGHT FIXTURE/LED DOWN LIGHT	
	OPTIONAL RECESSED LIGHT FIXTURE/LED DOWN LIGHT	
	RECESSED EYEBALL LIGHT FIXTURE	
	EXTERIOR FLOOD LIGHT	
	FLUORESCENT LIGHT FIXTURE	
	UNDERCOUNTER FLUORESCENT LIGHT FIXTURE	
	DOORBELL CHIMES	
	SMOKE DETECTOR	
	CARBON MONOXIDE/SMOKE DETECTOR COMBO	
	THERMOSTAT	
	ELECTRIC PANEL	
	EXHAUST FAN	
	SWP–SERVICE WIRELESS PANEL	
	Wifi–HOTSPOT	
	OPTIONAL LIGHT / OPTIONAL CEILING FAN	
	STANDARD LIGHT / OPTIONAL CEILING FAN	
ELECTRICAL GENERAL NOTES		
ALL INSTALLATIONS SHALL MEET THE REQUIREMENTS OF THE LOCAL MUNICIPALITIES ADOPTED CODES.		
SWITCHES TO BE 45” AFF		
RECEPTS, TO BE 12” AFF – 42” AFF IF OVER A COUNTER TOP.		
ALL ITEMS LABELED OPT. ARE OPTIONAL. DO NOT WIRE UNLESS SHOWN ON THE W.O. OR THE SUBDIVISION STANDARD ADD ON TO THE BASE HOUSE.		
UNFINISHED BONUS ROOMS – WIRE ONE KEYLESS, ONE SWITCH, AND ONE RECEPTACLE ONLY.		
IF W.O. SHOWS A FINISHED BONUS ROOM WIRE CEILING FAN WITH 14/3 AND 1 SWITCH, 1 TELEPHONE, 1 TV PREWIRE, AND RECEPTS. AS SHOWN ON PLAN.		
HOUSE MUST BE WIRED TO PLAN. ANY VARIATIONS TO BE DOCUMENTED IN WRITING AND SIGNED BY THE SITE SUPER.		
OPTIONAL RECESSED LIGHTS MAYBE SHOWN OFF–CENTERED IN SPACES. INSTALL IN APPROPRIATE LOCATION IF RECESSED OPTION CHOSEN.		
IN A LIMITED WALL SPACE SCENARIO, WHERE MULTIPLE SWITCHES ARE INDICATED AT THE SAME LOCATION, WIRE FAN AND LIGHT SWITCHES TOGETHER IN A SEPARATE BOX AND INSTALL ABOVE AT THIS SAME LOCATION		
FOR CLARITY, OPTIONAL RECESSED CAN LIGHTS MAY BE SHOWN OFF–CENTER IN SPACES. INSTALL RECESSED CAN LIGHTS IN APPROPRIATE LOCATIONS IF RECESSED OPTION IS CHOSEN.		
TCG-4 BULB COUNT		
ROOM	BULBS	
POWDER	2	
SEC. BATHS (VANITY 36” OR LESS)	3	
SEC. BATHS (VANITY GREATER THAN 36”)	4	
OWNER’S BATH	4	



**Harnett**  
COUNTY  
NORTH CAROLINA



Emergency Services Department

www.harnett.org

## Fire Marshal Division

P.O. Box 370  
Lillington, NC 27546  
910-893-7580

# Application for Plan Review

**Permit Type:** Commerical Building Permit for Model Home With Sales Center in Garage

Date Received: \_\_\_\_\_ Received By: \_\_\_\_\_

Name of Project: Wimberly Lot 3 - New SF Model with Sales Center in Garage

Physical Address of Project: 1112 Lancashire Grove Place

Plans Submitted By: Joanne Richards - Pulte Home Company, LLC

Project Phone: ( 919 ) - 417 - 0473

Contact Person/Address: Brad Lilley

100 Regency Forest Dr. Ste 400 Cary, NC 27518

Contact Phone: ( 919 ) 417 0473 ( ) - -

Contractor's Name/Info: Pulte Home Company, LLC

100 Regency Forest Dr. Ste 400 Cary, NC 27518

Contractor's Phone: ( 919 ) - 816 - 1100

Contact Email: Joanne.Richards@Pulte.com or Brad.Lilley@Pulte.com

- Plans that are submitted will be reviewed as quickly as possible with an average time of review between 7-10 working days.