



Application for Plan Review

Application # F.M.F.W.2401-0007

Date Received: 1.24.24 Received By: dychusm

Name of Project: Maggie's Florist and Gifts

Physical Address of Project: 206 W Front Street

Lillington, NC 27546

Plans Submitted By: _____

Project Phone: (910) 514-9302

Contact Person/Address: Maggie Parker

Contact Email: _____

Contact Phone: (910) 890-6434 (____)-____-____

Contractor's Name/Info: _____

Contractor's Phone: (____)-____-____

- Plans that are submitted will be reviewed as quickly as possible with an average time of review between 7-10 working days.
- Status checks may be conducted on plan reviews by visiting the website <http://htweb.harnett.org/Click2GovBP/Index.jsp> or by calling the Harnett County Central Permitting Office (910-893-7525, Option #2), or the Harnett County Fire Marshal's Office (910-893-7580).
- Approved plans must be picked up from the Central Permitting Office and all fees paid before any required inspections can be conducted.

Maggie's Florist & Gifts

2 employees

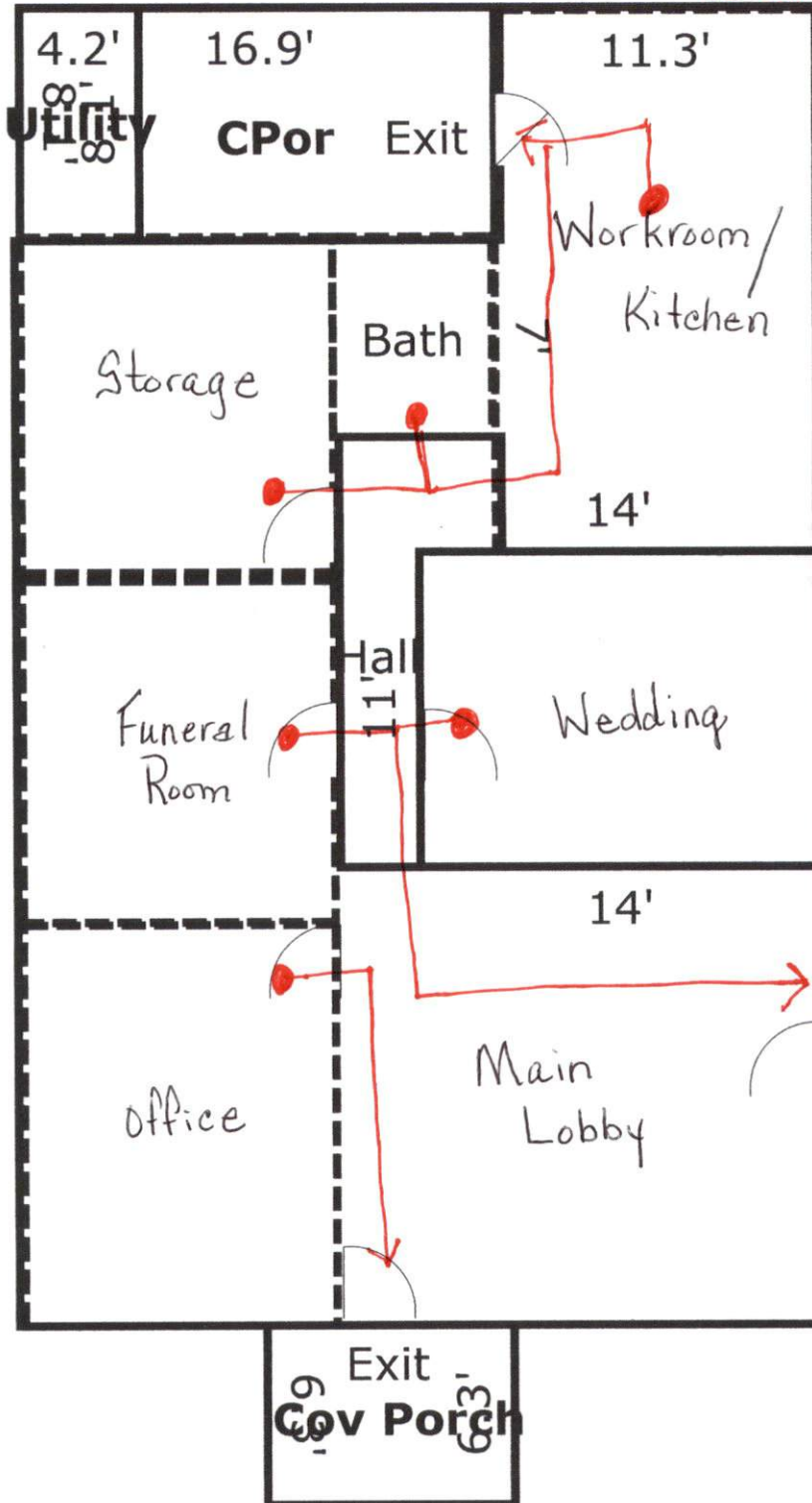

Monday -
 Friday - 9:00-5:00
 Saturday - 9:00-12
 Sunday - Closed

TOTAL Sketch by a la mode

Area Calculations Summary

Living Area

First Floor

1160.31 Sq ft

Calculation Details

$$28.2 \times 37.9 = 1068.78$$

$$11.3 \times 8.1 = 91.53$$

Total Living Area (Rounded):

1160 Sq ft

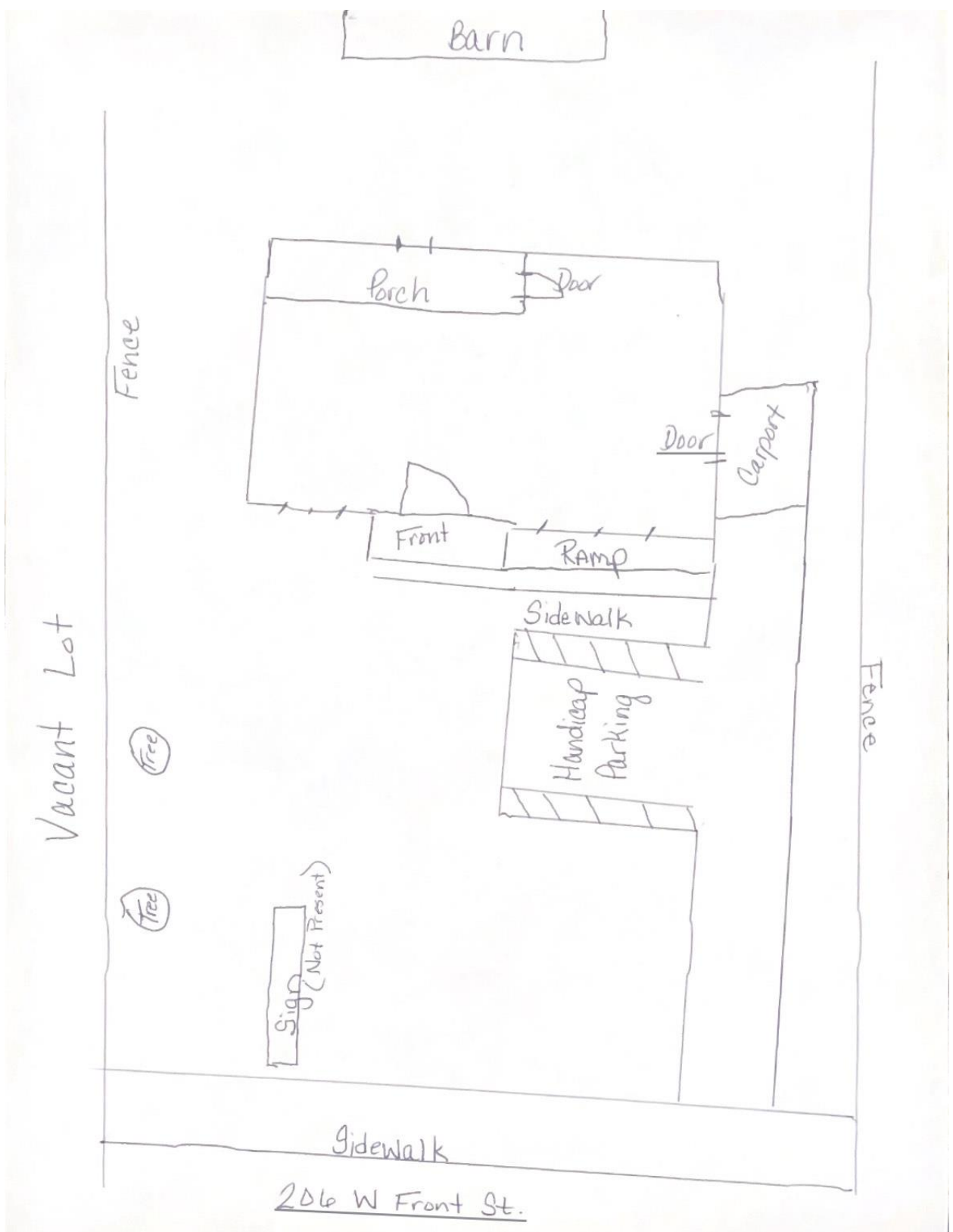

Barn

Porch

Door

Door

Carport

Front

Ramp

Sidewalk

Handicap
Parking

Fence

Fence

Vacant Lot

Tree

Tree

Sign
(Not Present)

Sidewalk

206 W Front St.