

Site: 125 Alexander Dr. Lillington, NC	Drawing: 002	Project: 0045	Drawn: Garland McDowell	Notes:	Harnett County Schools PO Box 1026 Lillington, NC 27546
Title: Fence/Drives on Property	Scale: N/A	Date: 02/28/2022	Rev: A		

Custodial/Grounds Services Department 125 Alexander Dr.

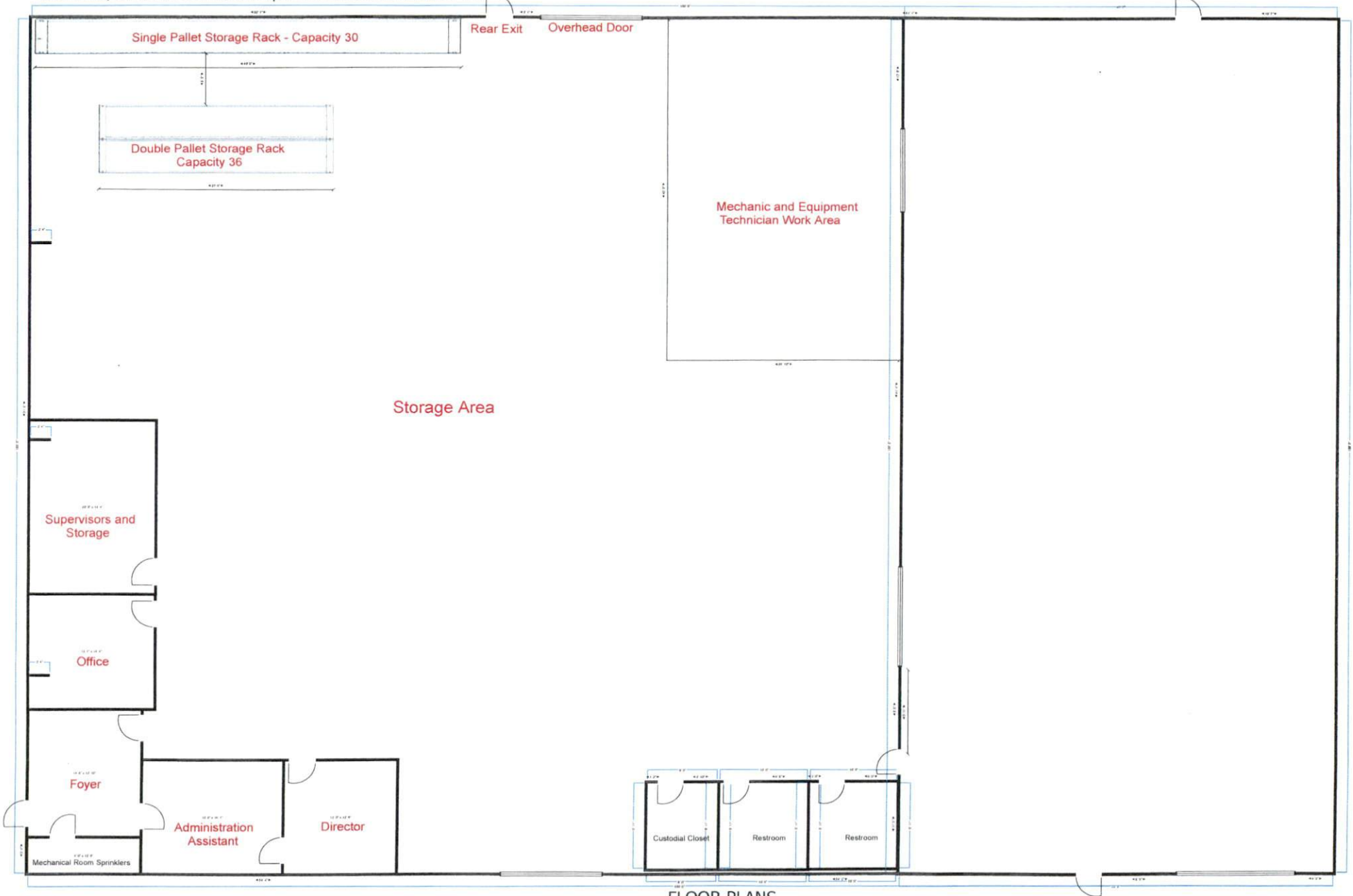

Red = Planned Additions

FLOOR PLANS
SCALE 1/16 = 1'-0"

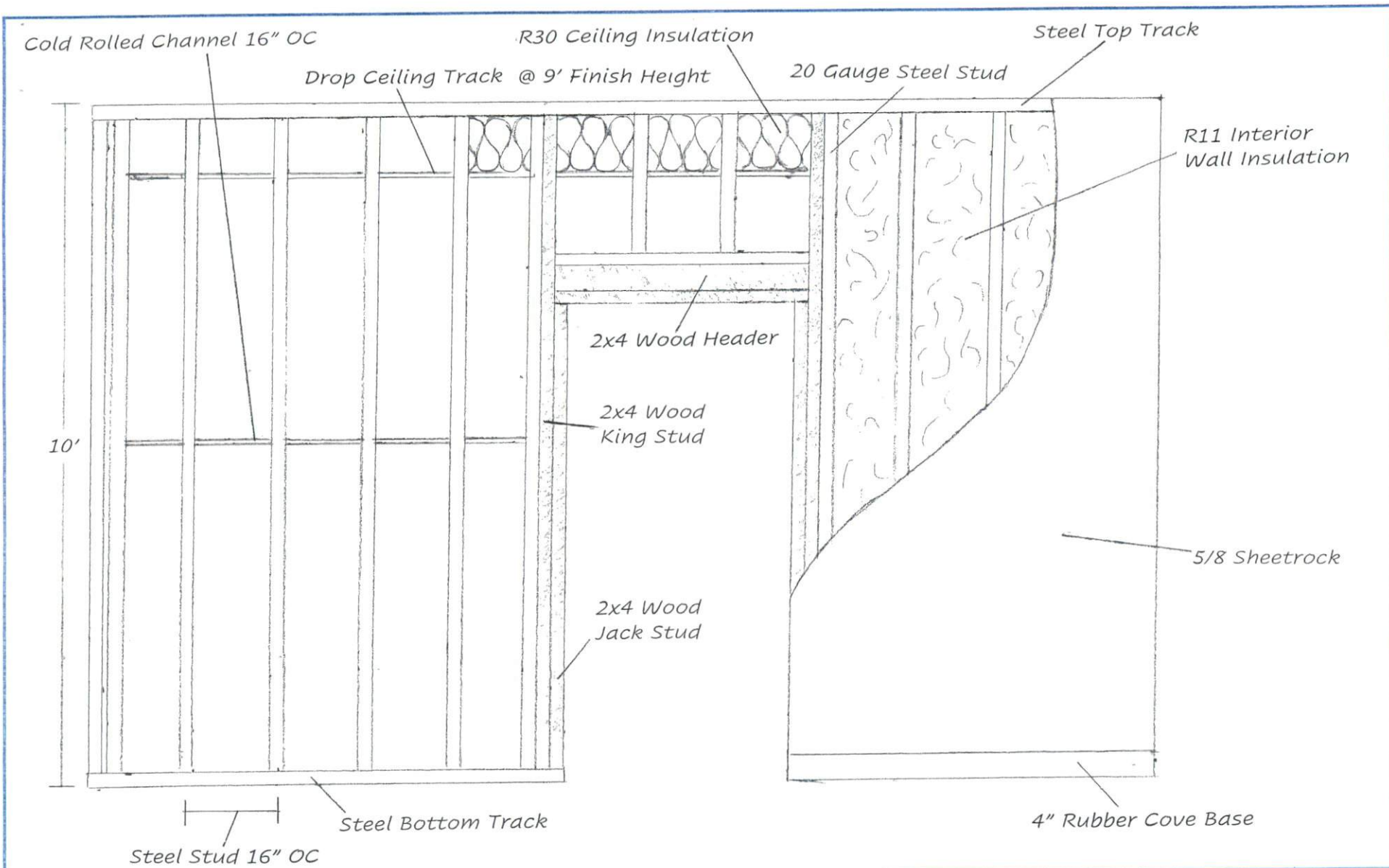

Site: 125 Alexander Dr. Lillington, NC	Drawing: 004	Project: 0045	Drawn: Garland McDowell	Notes: Harnett County Schools PO Box 1026 Lillington, NC 27546
Title: Office Wall Construction	Scale: N/A	Date: 02/28/2022	Rev: A	

R11 Interior Wall Insulation

20 Gauge Steel Stud 16" OC

5/8 Sheetrock

5/8 Sheetrock

Drop Ceiling Track
24" Square @ 9' Finish
Height

24" x 24" White Fissured Ceiling Tiles

1" Powder Fastener Plated Pin

20 Gauge Steel Stud

Warehouse Flooring
Concrete Slab

Steel Bottom Track

Site: 125 Alexander Dr. Lillington, NC

Drawing: 005

Project: 0045

Drawn: Garland McDowell

Notes:

Harnett County Schools
PO Box 1026
Lillington, NC
27546

Title: Office Wall Construction (Cont.)

Scale: N/A

Date: 02/28/2022

Rev: A

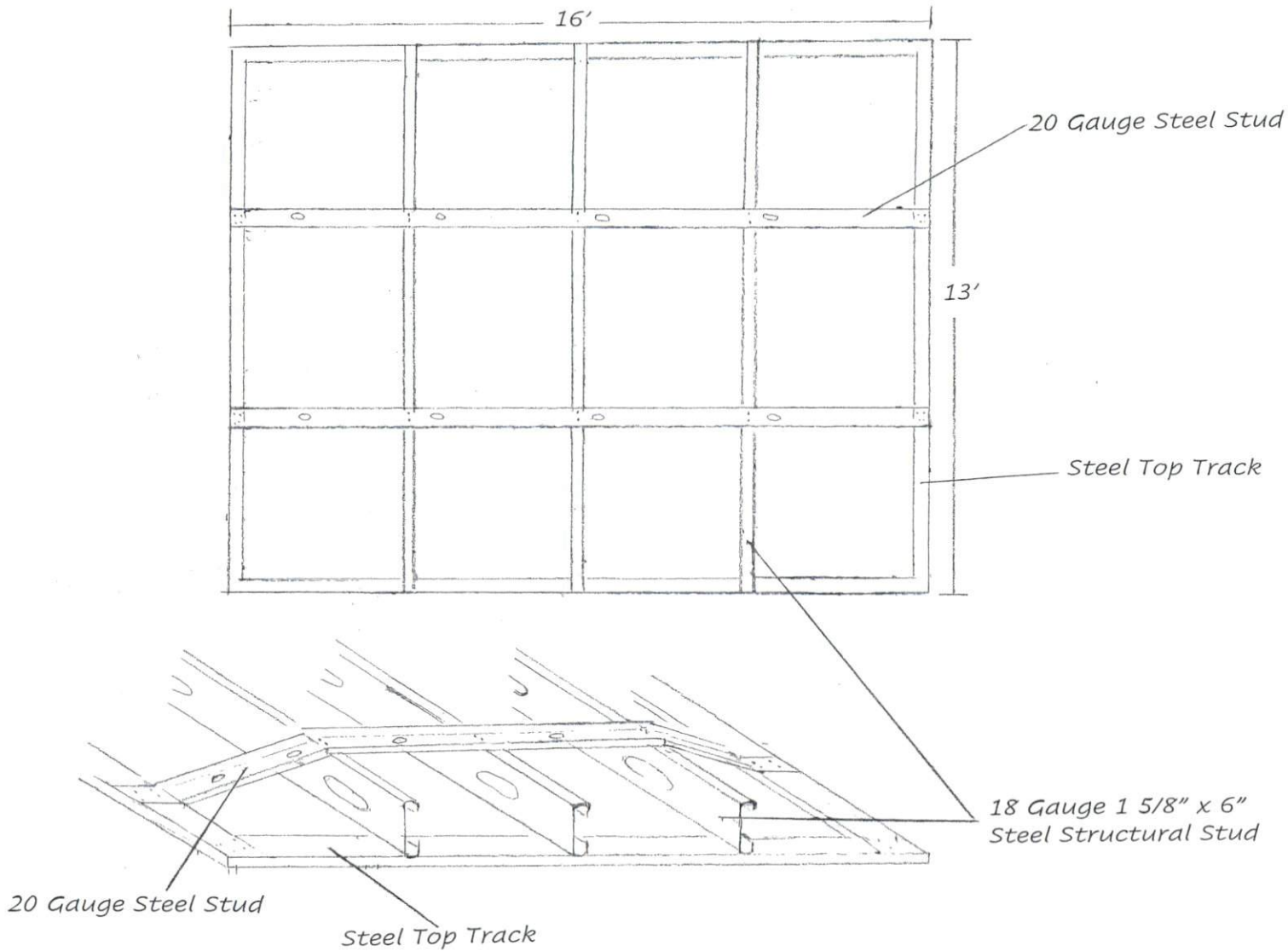

Site: 125 Alexander Dr. Lillington, NC	Drawing: 006	Project: 0045	Drawn: Garland McDowell	Notes:	Harnett County Schools PO Box 1026 Lillington, NC 27546
Title: Drop Ceiling Support	Scale: N/A	Date: 02/28/2022	Rev: A		

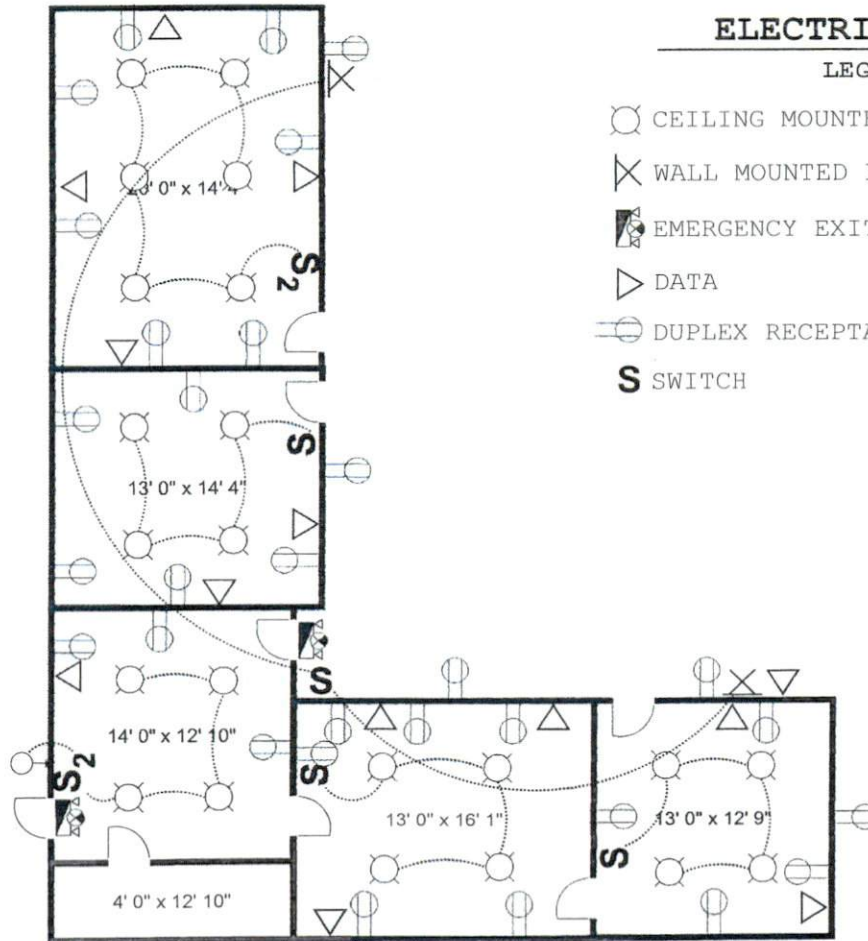

ELECTRICAL PLAN

LEGEND

- CEILING MOUNTED LIGHT
- ⊗ WALL MOUNTED LIGHT
- ⊠ EMERGENCY EXIT with LIGHT WALL MOUNT
- ▷ DATA
- ⊕ DUPLEX RECEPTACLE OUTLET
- S** SWITCH

LIGHT FIXTURE
2x4 LED FINE PANEL
38 WATTS
TOTAL FIXTURES - 22

Site: 125 Alexander Dr. Lillington, NC	Drawing: 07	Project: 0045	Drawn: Garland McDowell	Notes:	Harnett County Schools PO Box 1029 Lillington, NC
Title: Warehouse Offices Electrical	Scale: 3/32" : 1'0"	Date: 02/28/2022	Rev: A		



Level 1

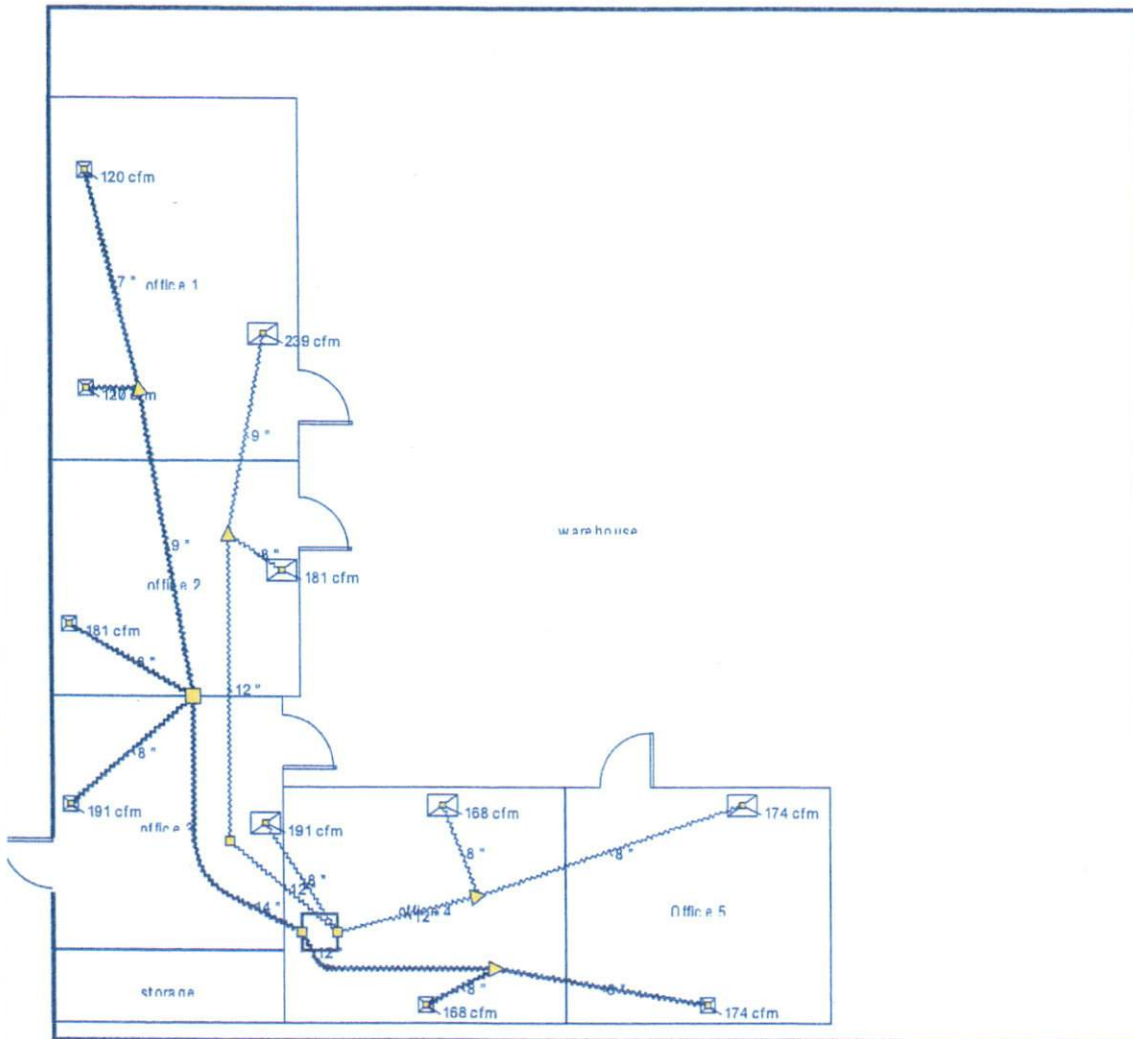

Job #:
Performed for:
Harnett County Schools
125 Alexander Drive
Lillington, NC 28334

J&M Heating and Air Conditioning

724 Turlington Road
Dunn, NC 28334
Phone: 910 897 5501 Fax: 910 897 0111

Scale: 1 : 103

Page 1
Right-Suite® Universal 2022
22.0.01 RSU25557
2022-Mar-08 10:51:24
...xander Drive - Lillington NC.rup

Custodial/Grounds Services Department 125 Alexander Dr.

Exit LIGHT/SIGN
36" DOOR

Exit LIGHT/SIGN
36" DOOR

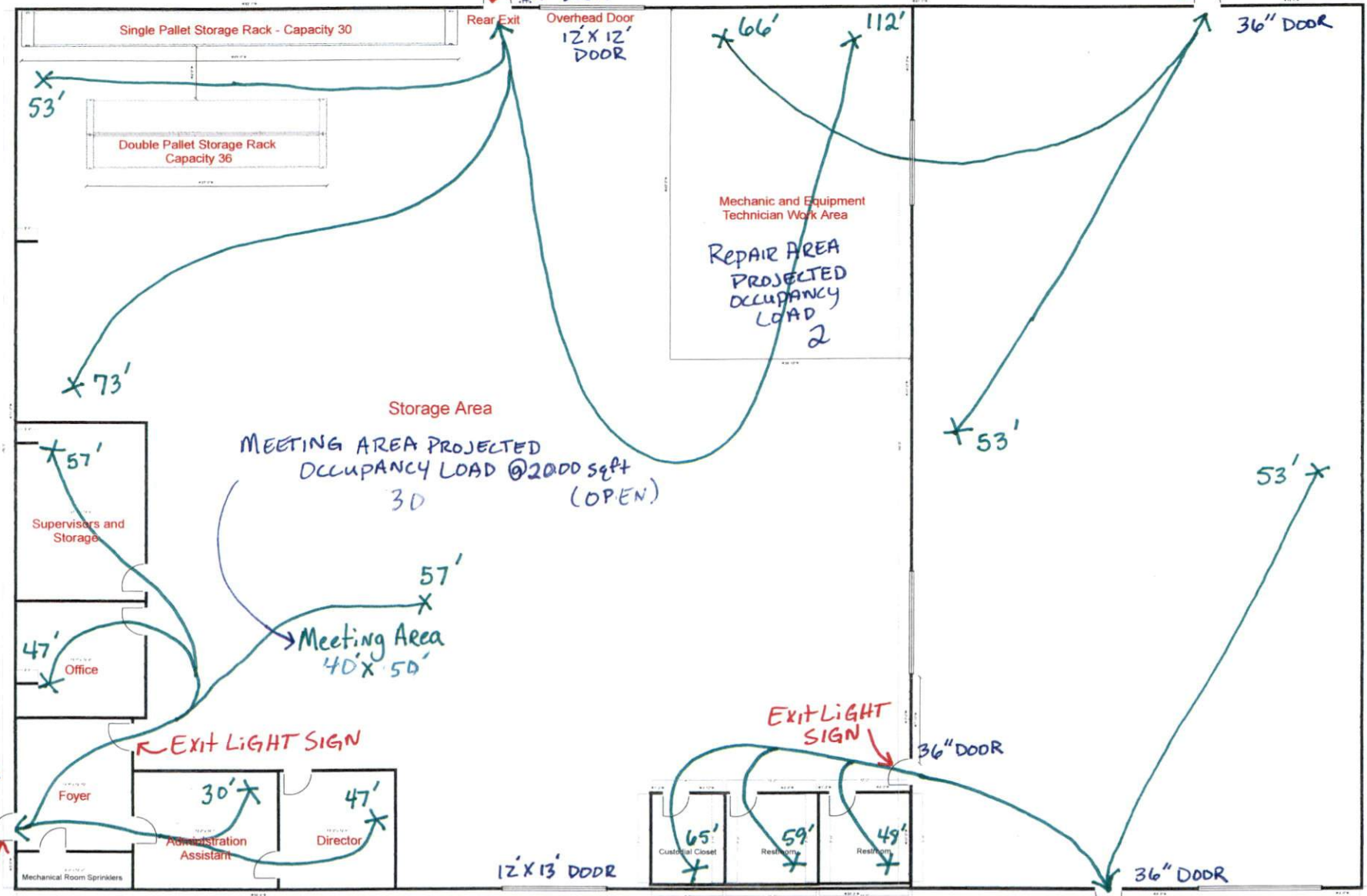

36" DOOR
Exit
LIGHT
SIGN

Exit LIGHT SIGN

Exit LIGHT SIGN

Exit LIGHT SIGN

Red = Planned Additions

BUSINESS OFFICE PROJECTED OCCUPANCY LOAD @ 1021 sqft
8

FLOOR PLANS
SCALE 1/16" = 1'-0"

EGRESS FLOW

WAREHOUSE TOTAL SQFT 15,000