

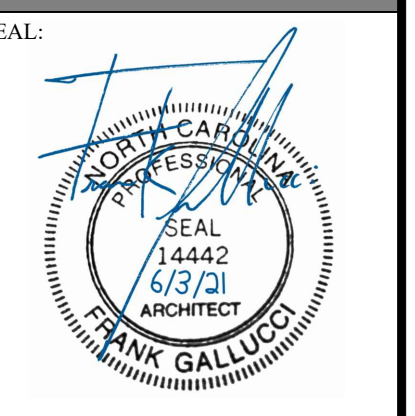

This plan is the property of Frank Gallucci, R.A. Architect. No part of this drawing may be reproduced or forwarded in any form, by any electronic or mechanical means, without the written consent of Frank Gallucci, R.A.

FGA ASSOCIATES, LLC
FRANK GALLUCCI, ARCHITECT
276 NEUSE LANDING DR.
CLAYTON, NC 27527
FrankGAarchitect@gmail.com
919-819-4635



NAPPER TANDY
27 S. BROAD ST.
ANGIER, NC 27501
BLOCK: LOT:

REVISION/ISSUE
6-03-2021_PERMIT SET

DATE: 6-3-2021
DRAWN BY: JFG
JOB NUMBER: 21-40

EXISTING, DEMO, AND LIFE SAFETY PLANS

SHEET:

A-1

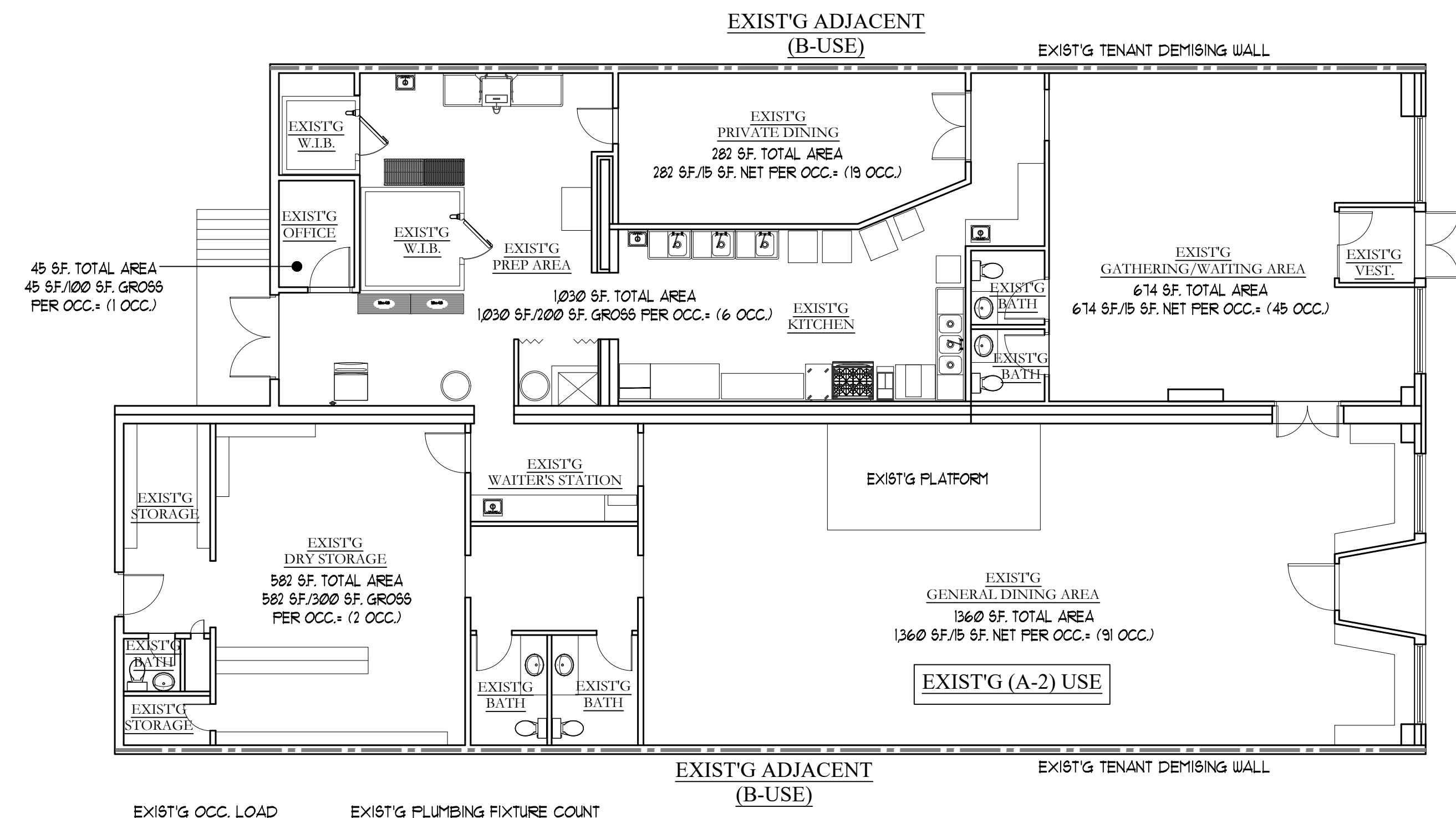

EXIST'G OCC. LOAD
(EXIST'G USE GROUP A-2 CONSTRUCTION TYPE 5B)
164 TOTAL OCC.

EXIST'G PLUMBING FIXTURE COUNT
EXIST'G WATER CLOSETS: 2 (MEN) 2 (WOMEN) 1 (UNISEX)
EXIST'G LAVATORIES: 2 (MEN) 2 (WOMEN) 1 (UNISEX)
EXIST'G SERVICE SINK: 1

1 EXIST'G CONDITIONS PLAN
1/8" = 1'-0"

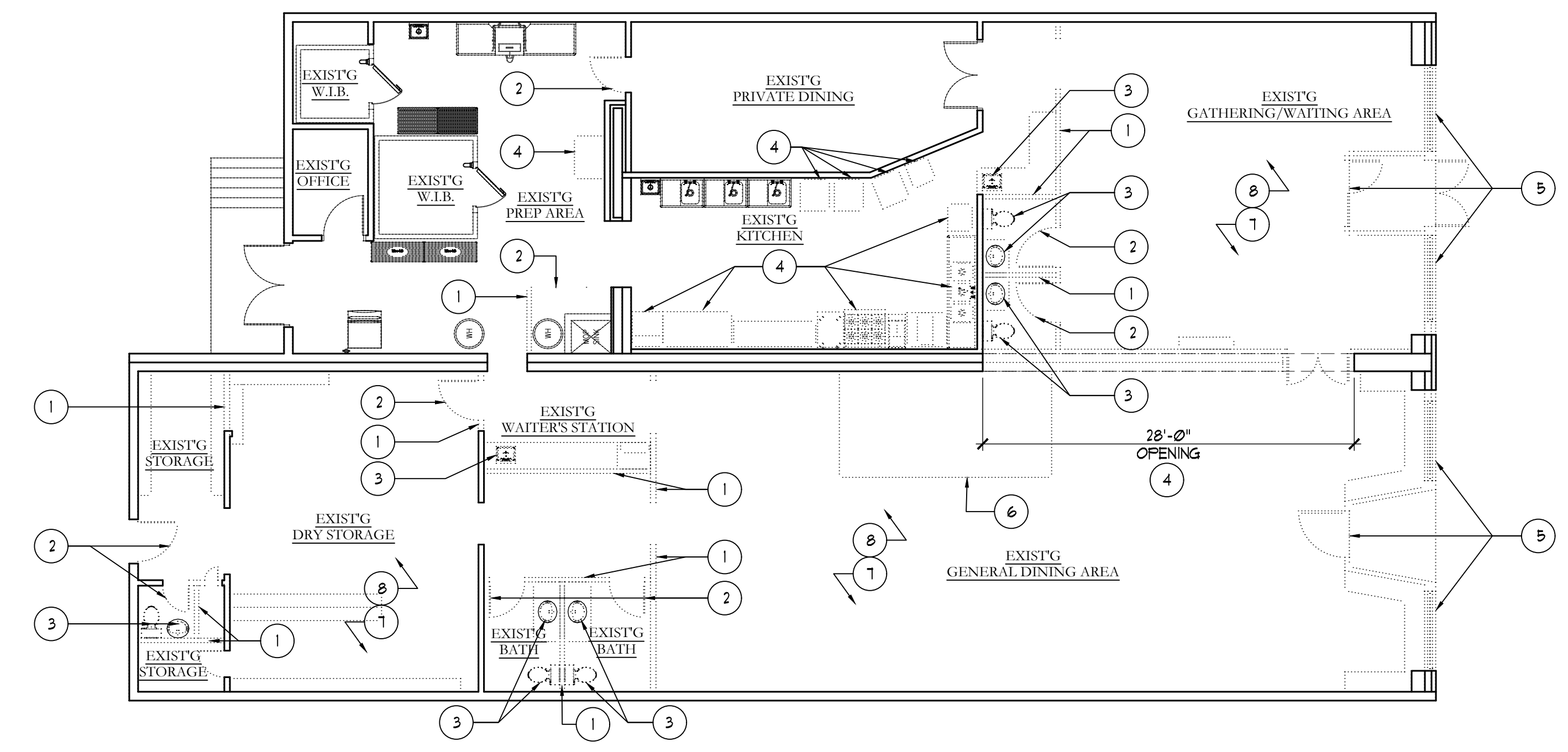

3 DEMOLITION PLAN
1/8" = 1'-0"

- DEMOLITION KEY NOTES**
- NOTE: CONTRACTOR TO REFER ALSO TO ROOF PLAN, ELEVATIONS, AND STRUCTURAL DRAWINGS FOR FULL EXTENT OF REPAIRS.
- REMOVE EXIST'G INTERIOR PARTITION IN ITS ENTIRETY. PATCH FLOOR AND CEILING AS REQUIRED UPON REMOVAL OF PARTITION.
 - REMOVE EXIST'G DOOR AND ASSEMBLY. REFER TO FLOOR PLAN FOR REPLACEMENT DOOR LOCATIONS. REFER TO STRUCTURAL ENGINEER'S LETTER AND/OR DRAWINGS FOR LOAD BEARING CONDITIONS.
 - REMOVE EXIST'G PLUMBING FIXTURES. CAP EXISTING PLUMBING AS REQUIRED. REFER TO FLOOR PLAN AND PLUMBING DRAWINGS FOR LOCATIONS OF NEW FIXTURES.
 - REMOVE EXIST'G LOAD BEARING WALL. REFER TO STRUCTURAL ENGINEER'S LETTER AND/OR DRAWINGS FOR LOAD BEARING CONDITIONS. REFER TO FLOOR PLAN FOR PROPOSED DESIGN.
 - REMOVE EXIST'G STOREFRONT AND ENTRY IN ITS ENTIRETY. REFER TO STRUCTURAL ENGINEER'S LETTER AND/OR DRAWINGS FOR LOAD BEARING CONDITIONS. REFER TO FLOOR PLAN FOR PROPOSED DESIGN.
 - REMOVE/SALVAGE EXIST'G PLATFORM. REINSTALL AT NEW LOCATION. REFER TO FLOOR PLAN FOR REFERENCE.
 - CLEAN/PATCH AND PREP EXISTING SLAB AS REQUIRED FOR INSTALLATION OF NEW FLOOR FINISHES. REFER TO INTERIOR FINISH SCHEDULE.
 - EXIST'G CEILING TO REMAIN. PATCH/REPAIR AS REQUIRED UPON DEMOLITION OF WALLS OR REQUIRED STRUCTURAL REMEDIATION.

GENERAL NOTES FOR DEMOLITION:

- THE OWNER HAS THE RIGHT OF FIRST REFUSAL FOR ALL EQUIPMENT AND FIXTURES (CABINETS, SHELVING, ETC.) REMOVED UNDER CONTRACT. IF THE OWNER DOES NOT EXERCISE THIS RIGHT FOR AN INDIVIDUAL PIECE OF EQUIPMENT, THE GENERAL CONTRACTOR SHALL REMOVE SAID EQUIPMENT FROM SITE.
- MARK LOCATION OF ALL UTILITIES TO REMAIN PRIOR TO DEMOLITION.
- NOTIFY ARCHITECT/OWNER PRIOR TO START OF DEMOLITION WORK.
- CEASE OPERATIONS IMMEDIATELY IF STRUCTURE APPEARS TO BE IN DANGER. NOTIFY ARCHITECT/OWNER IMMEDIATELY. DO NOT RESUME OPERATIONS UNTIL DIRECTED.
- MAINTAIN PROTECTED EGRESS AND ACCESS TO WORK.
- DISCONNECT, CAP AND IDENTIFY DESIGNATED UTILITIES WITHIN DEMOLITION AREAS.
- ALL DEMOLITION IS TO BE DONE IN AN ORDERLY AND CAREFUL MANNER. PROTECT EXISTING SUPPORTING STRUCTURAL MEMBERS.
- REMOVE ALL DEMOLISHED MATERIALS FROM SITE AND LEGALLY DISPOSE.
- UTILIZE OSHA SAFETY PRECAUTIONS AS REQUIRED.
- ALL NEW EQUIPMENT MUST MEET LOCAL NOISE ORDINANCES.
- ITEMS SHOWN TO BE DEMOLISHED ON PLAN ARE FOR REFERENCE ONLY. THE CONTRACTOR MUST INSPECT THE SITE AND COMPLETELY FAMILIARIZE HIM/HERSELF WITH THE ITEMS TO BE REMOVED. QUESTIONS ABOUT ITEMS TO BE REMOVED OR TO REMAIN MUST BE GIVEN TO THE ARCHITECT IN WRITING PRIOR TO REMOVAL.
- NOTIFY ARCHITECT IMMEDIATELY OF ANY DISCREPANCY OR DEVIATION BETWEEN DIGGS, AND ANY FIELD VERIFIED CONDITIONS PRIOR TO COMMENCING WORK.
- DO NOT SCALE DIGGS. ALL MEASUREMENTS MUST BE CONFIRMED IN FIELD. DIMENSIONS SHOWN ARE FOR REFERENCE ONLY.
- ALL PLUMBING, MECHANICAL OR ELECTRICAL DISCONNECTS SHALL BE MADE BY THE RESPECTIVE TRADES. REFER TO DEMOLITION DRAWINGS OF HVAC, PLUMBING AND ELECTRICAL TRADES FOR SPECIFIC SCOPE OF DEMOLITION FOR THESE TRADES. NOTE: IF THERE IS AN EXISTING FIRE ALARM SYSTEM, IT SHALL NOT BE INTERRUPTED NOR SHALL EXISTING FIRE ALARM DEVICES BE REMOVED UNTIL NEW DEVICES ARE READY FOR SWITCHOVER.
- THE CONTRACTOR SHALL MAKE EVERY EFFORT TO PROTECT PORTIONS OF EXISTING CONSTRUCTION WHICH ARE ADJACENT TO AREAS TO BE DEMOLISHED. MAKE ALL CUTS AS NEATLY AS POSSIBLE.
- IF NOT OTHERWISE NOTED OR DETAILED, ALL SURFACES LEFT ROUGH OR UNFINISHED BY DEMOLITION, AND WHICH ARE EXPOSED TO VIEW, SHALL BE PATCHED TO MATCH ADJACENT FINISHES TO PROVIDE A UNIFORM APPEARANCE W/ REGARD TO SIZE, SHAPE, COLOR, TEXTURE AND MATERIAL.
- THE GENERAL CONTRACTOR SHALL PROVIDE A PHYSICAL BARRIER TO CONTAIN DUST AROUND THE DEMOLITION AREA AND SHALL MAKE EVERY EFFORT TO KEEP THE DEMOLITION SITE AND SURROUNDING AREAS AS CLEAN AS POSSIBLE.
- EACH CONTRACTOR SHALL PROVIDE ADEQUATE FIRE PROTECTION DURING THE COURSE OF THE WORK IN ACCORDANCE WITH THE GENERAL REQUIREMENTS AND AUTHORITIES HAVING JURISDICTION.
- ALL WINDOWS ARE EXIST'G EXTERIOR WINDOWS TO REMAIN, UNLESS OTHERWISE NOTED. TYPICAL.
- ALL EXISTING LOOSE FURNITURE IN SCHEDULED AREAS OF DEMOLITION SHALL BE PROTECTED DURING DEMOLITION.
- CONTRACTOR TO VERIFY LOCATION OF ALL EXIST'G SWITCHES AND OUTLETS. REFER TO RCP FOR PROPOSED LOCATION OF NEW SWITCHES AND OUTLETS. EXIST'G ELECTRICAL OUTLETS AND SWITCHES ARE TO BE REMOVED AS REQUIRED FOR NEW CONSTRUCTION. JUNCTION BOXES NOT TO BE USED SHOULD BE REMOVED IN THEIR ENTIRETY.

LIFE SAFETY LEGEND

---> EVACUATION ROUTE

XXX OCCUPANT LOAD PER EXIT DOOR. SEE OCCUPANT LOAD TABLE

EXIT CAPACITY			
EXIT #	OCCUPANT LOAD	MIN. WIDTH REQUIRED (OCC X 0.2) + UNIT WIDTH, INCHES	PROVIDED WIDTH
E-1	56	112	36
E-2	56	112	36
E-3	56	112	36

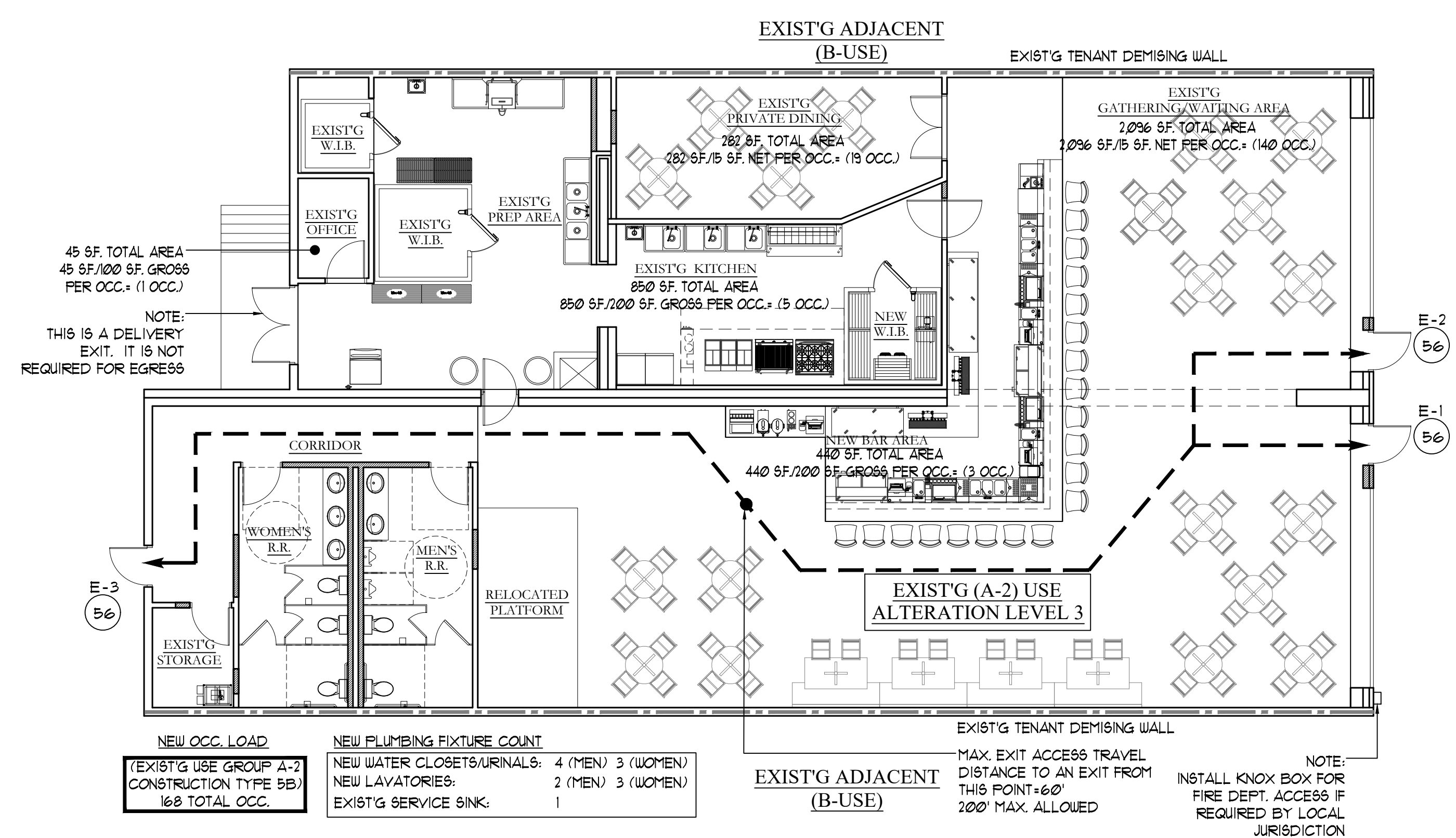

NEW OCC. LOAD
(EXIST'G USE GROUP A-2 CONSTRUCTION TYPE 5B)
162 TOTAL OCC.

NEW PLUMBING FIXTURE COUNT
NEW WATER CLOSETS/URNALS: 4 (MEN) 3 (WOMEN)
NEW LAVATORIES: 2 (MEN) 3 (WOMEN)
EXIST'G SERVICE SINK: 1

EXIST'G TENANT DEMISING WALL

MAX. EXIT ACCESS TRAVEL DISTANCE TO AN EXIT FROM THIS POINT = 60'
200' MAX. ALLOWED

NOTE: INSTALL KNOX BOX FOR FIRE DEPT. ACCESS IF REQUIRED BY LOCAL JURISDICTION

2 LIFE SAFETY PLAN
1/8" = 1'-0"

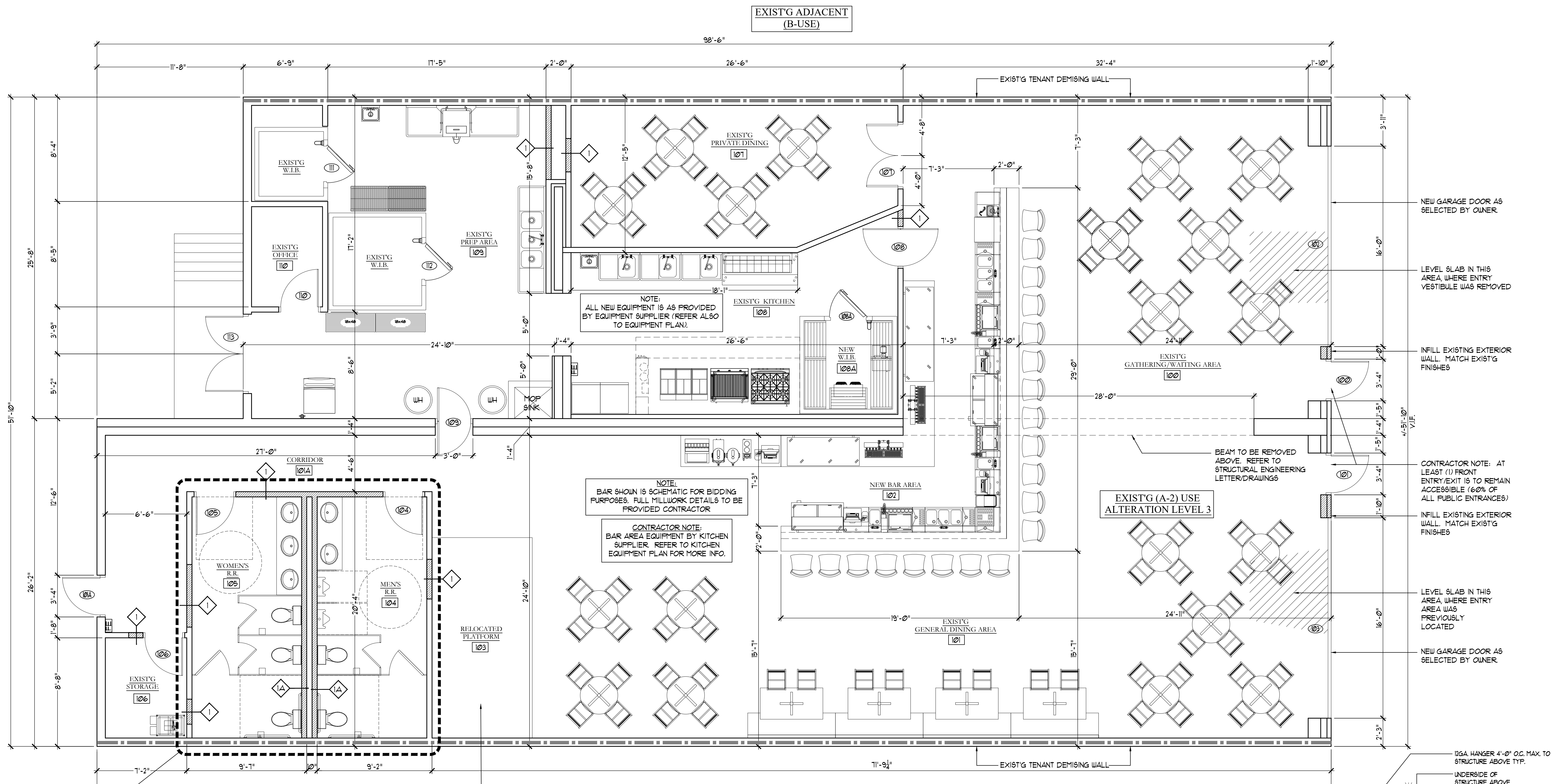

FLOOR PLAN
1/4" = 1'-0"

EXIST'G ADJACENT (B-USE)

GRAPHIC LEGEND

	INDICATES EXIST'G CONSTRUCTION TO BE REMOVED
	INDICATES EXIST'G WALLS TO REMAIN U.O.N.
	INDICATES NEW STUD WALLS
	DOOR DESIGNATION TAG
	ROOM DESIGNATION TAG
	PARTITION TYPE TAG
	PORTABLE FIRE EXTINGUISHER

CONTRACTOR NOTE:
ALL DIMENSIONS SHOWN ARE +/- FOR EXISTING SPACES. NEW DIMENSIONS ARE FROM STUD FACE OR TO ALIGN W/ EXISTING FINISH FACE U.O. ALL DIMENSIONS SHOWN AS "CLR" ARE REQUIRED FROM FINISH OF WALL

NOTE:
ALL FURNITURE (TABLES AND CHAIRS) IS AS PROVIDED BY OWNER

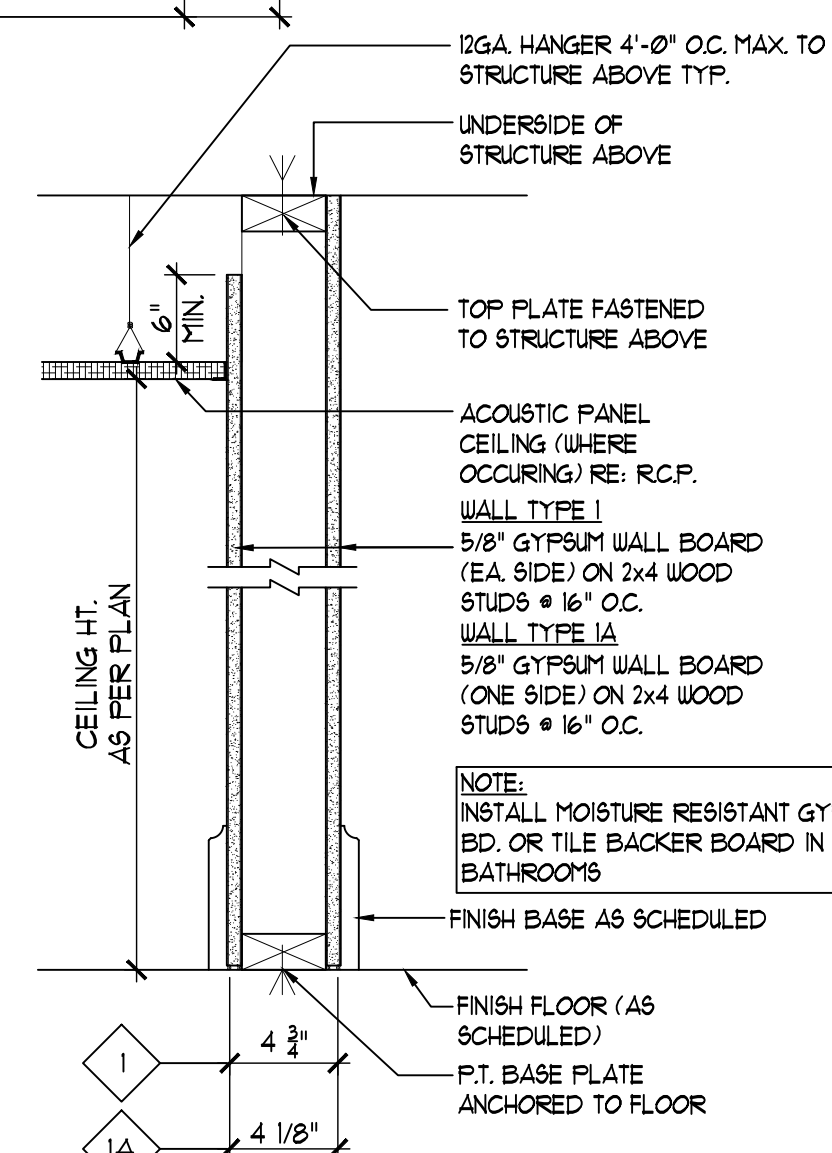

PARTITION TYPE
2 N.T.S.



This plan is the property of Frank Gallucci, R.A. Architect. No part of this drawing may be reproduced or forwarded in any form, by any electronic or mechanical means, without the written consent of Frank Gallucci, R.A.

FGA ASSOCIATES, LLC
FRANK GALLUCCI, ARCHITECT
276 NEUSE LANDING DR.
CLAYTON, NC 27527
FrankGAreitect@gmail.com
919-819-4635

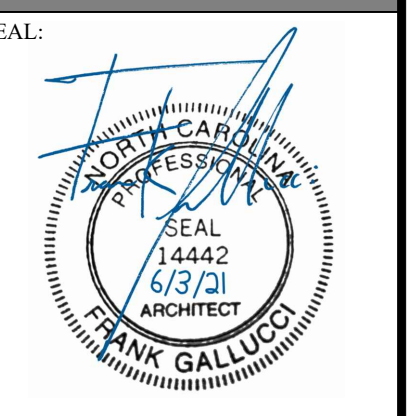

NAPPER TANDY
27 S. BROAD ST.
ANGIER, NC 27501
BLOCK: LOT:

REVISION/ISSUE

6-03-2021	PERMIT SET
DATE:	6-3-2021
DRAWN BY:	FG
JOB NUMBER:	21-40

FLOOR PLAN AND PARTITION TYPE

SHEET:

A-2

OPENING NUMBER	DOOR & FRAME SCHEDULE									REMARKS
	DOOR			FRAME			GL	HDW	LBL	
	MAT.	TYPE	WIDTH	HEIGHT	MAT.	TYPE				
100	WD.	F	3'-0"	6'-8"	WD.	S	---	LEVERLATCH	---	INSTALL CLOSURE AND PANIC HARDWARE
101	WD.	F	3'-0"	6'-8"	WD.	S	---	LEVERLATCH	---	INSTALL CLOSURE AND PANIC HARDWARE
101A	HM.	F	3'-0"	6'-8"	HM.	S	---	LEVERLATCH	---	INSTALL CLOSURE AND PANIC HARDWARE
102	STL.	OH	16'-0"	8'-0"	STL.	---	---	---	---	REFER TO SPECS BELOW
103	STL.	OH	16'-0"	8'-0"	STL.	---	---	---	---	REFER TO SPECS BELOW
104	WD.	F	3'-0"	6'-8"	WD.	S	---	LEVERLATCH	---	INSTALL CLOSURE
105	WD.	F	3'-0"	6'-8"	WD.	S	---	LEVERLATCH	---	INSTALL CLOSURE
106	WD.	F	3'-0"	6'-8"	WD.	S	---	LEVERLATCH	---	INSTALL CLOSURE AND PANIC HARDWARE
107	WD.	--	(2) 2'-6"	6'-8"	WD.	(EXIST'G DOOR TO REMAIN)	(EXIST'G DINING AREA DOOR)			
108	WD.	F	3'-0"	6'-8"	WD.	S	---	FUSHPULL	---	DOUBLE ACTING DOOR
108A	--	F	3'-0"	7'-0"		INSULATED DOOR BY W.B. MANUFACTURER	PANIC DEVICE TO PREVENT LOCKING FROM INSIDE			
109	WD.	F	3'-0"	6'-8"	WD.	S	---	FUSHPULL	---	DOUBLE ACTING DOOR
110	WD.	F	3'-0"	6'-8"	WD.	(EXIST'G DOOR TO REMAIN)	(EXIST'G OFFICE DOOR)			
111	--	--	3'-0"	7'-0"	--	(EXIST'G DOOR TO REMAIN)	(EXIST'G W.B. DOOR)			
112	--	--	3'-0"	7'-0"	--	(EXIST'G DOOR TO REMAIN)	(EXIST'G W.B. DOOR)			
113	HM.	--	(2) 3'-0"	6'-8"	HM.	(EXIST'G DOOR TO REMAIN)	(EXIST'G DELIVERY ENTRANCE)			

HARDWARE SETS
 HINGES 1219 4.5X4.5 - HAGER COMPANIES
 EACH LEVER LOCKSET - ARROW
 (3) L1, SR 2 3/4, ASA
 EACH WALL STOP - IVEB
 (1) 401-1/2

DOOR NOTES:

- CONTRACTOR TO REVIEW ALL HARDWARE OPTIONS WITH OWNER. CONTRACTOR MUST SUBMIT A COMPLETE DOOR PACKAGE TO OWNER AND ARCHITECT FOR REVIEW AND APPROVAL PRIOR TO ORDER. DOOR PACKAGE TO INCLUDE ALL DOOR TYPES, STYLES, AND HARDWARE.
- ALL DOOR OPERATION HARDWARE TO BE APPROVED ADA LEVER-TYPE UNLESS STATED OTHERWISE. IN STYLE AND FINISH AS SELECTED AND APPROVED BY OWNER AND ARCHITECT. HINGES TO BE COMMERCIAL GRADE IN FINISH AS SELECTED BY OWNER AND ARCHITECT. PROVIDE PANIC HARDWARE ON DOORS WHERE INDICATED IN SCHEDULE. OWNER AND ARCHITECT TO SELECT PANIC HARDWARE.
- EXTERIOR DOORS TO BE FULLY WEATHER-STRIPPED AND PROVIDED WITH AN ADA SILL (WHERE APPLICABLE).
- BASE BID FOR INTERIOR DOORS IS FLUSH PANEL. CONTRACTOR TO PROVIDE ALLOWANCE FOR UPGRADED DOOR PANELS AS SELECTED BY OWNER.
- DOOR TYPE OH-1: SECTIONAL OH DOOR BY "HAAS" OR OWNER APPROVED EQUAL. ADDITIONAL OPTIONS AS SELECTED BY OWNER. CONTRACTOR TO VERIFY OPTIONS WITH OWNER PRIOR TO ORDER.

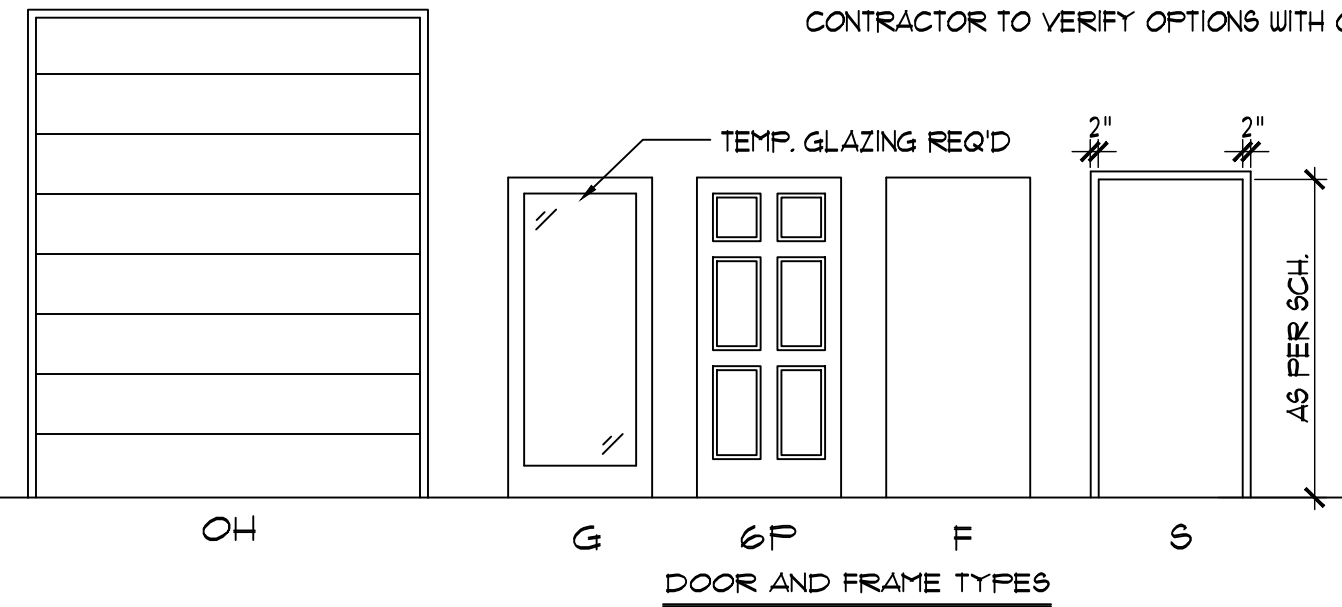

NO.	ROOM	ROOM FINISH SCHEDULE						REMARKS													
		FLOOR	BASE	WALLS	CEILING																
		PREMIUM VINYL FLOOR	CERAMIC TILE	QUARRY TILE	6" VINYL	4" QUARRY TILE	4" QUARRY TILE	DRYWALL PAINTED													
100	EXIST'G GATHERING/WAITING	●																			
101	EXIST'G DINING	●																			
101A	CORRIDOR	●	●																		
102	NEW BAR AREA	●																			TILE BEHIND BAR
103	RELOCATED PLATFORM	●																			
104	MEN'S RR	●																			4'-0" HIGH TILE WALLS
105	WOMEN'S RR	●																			
106	EXIST'G STORAGE	●																			
107	EXIST'G PRIVATE DINING	●																			
108	EXIST'G KITCHEN																				6.6 PANELS AT COOKING LINE
109	EXIST'G PREP AREA																				
110	EXIST'G OFFICE	●																			

INTERIOR FINISH SPECIFICATION

ALL INTERIOR FINISHES TO BE SUBMITTED TO OWNER AND/OR ARCHITECT FOR FINAL COLOR APPROVAL (TYP.)

NOTE: FLOORING IS TO BE SLIP RESISTANT /U MINIMUM COEFFICIENT OF 0.6 OR GREATER TYPICAL FOR COMMERCIAL INSTALLATION TO MEET ADA REQUIREMENTS

FLOORING/WALL BASES

4" SANITARY COVE FOR C.T. FLOORS, 4" QUARRY TILE COVE FOR QUARRY FLOOR AREAS, 6" VINYL BASE (COLOR AS SELECTED BY OWNER)

INTERIOR WALL PAINT

2-COATS BENJAMIN MOORE (COLOR AS SELECTED BY OWNER) AND ONE COAT PRIMER (TYP. ALL WALL SURFACES)
 2-COATS BENJAMIN MOORE (COLOR AS SELECTED BY OWNER) AND ONE COAT PRIMER (DOORS AND FRAMES)

CEILING:

TYP. CEILING TILE- EXIST'G 2x4 ACOUSTIC CEILING TILE.
 KITCHEN CEILING TILE- ARMSTRONG CLEAN ROOM MYLAR WITH EXPOSED 1-1/2" TEE GRID
 2x4 (WASHABLE/SOIL-RESIST) ALL CEILING TILE COLOR TO BE WHITE

ELECTRICAL LEGEND

SYMBOL	DESCRIPTION	TYPICAL CEILING TILE EXIST'G OR MATCH EXIST'G A.C.T. PREP AREA CEILING TILE ARMSTRONG CLEAN ROOM MYLAR (WASHABLE/SOIL-RESIST) ALL CEILING TILE COLOR TO BE WHITE
[Symbol]	2'-0"x4'-0" SUSPENDED CEILING GRID	
[Symbol]	DRYWALL CEILING	PRIMED AND PAINTED. COLOR AS SELECTED BY OWNER
[Symbol]	RECESSED LED LIGHT FIXTURE	
[Symbol]	WALL MOUNTED LIGHT FIXTURE	
[Symbol]	CEILING FAN W/ LIGHT	
[Symbol]	EXIT SIGN W/ ONE-HOUR MINIMUM BATTERY BACK-UP	
[Symbol]	EXTERIOR EMERGENCY HEADS W/ ONE-HOUR MINIMUM BATTERY BACK-UP	
[Symbol]	EXHAUST FAN	

ELECTRICAL, LIGHTING, AND MECHANICAL NOTES

1) THE EXISTING CEILING AND LIGHTING IS EXISTING TO REMAIN UNLESS OTHERWISE NOTED OR SHOWN AS NEW. RETURN/SUPPLY DIFFUSERS ARE EXISTING TO REMAIN. THE EXISTING MECHANICAL SYSTEM SHALL BE TESTED AND BALANCED AS REQUIRED FOR THE INCREASED OCCUPANT LOAD, IN ACCORDANCE WITH NC IEBC SECTION 809.2

2) ALL EXIT SIGNS ARE EXISTING TO REMAIN. THE EXISTING EMERGENCY LIGHTING SYSTEM IS PART OF THE EXISTING CEILING LIGHTING SYSTEM, AND ACTIVATES AUTOMATICALLY WHEN THE MAIN POWER IS CUT OFF. ELECTRICIAN TO MODIFY SYSTEM AS REQUIRED IN COORDINATION WITH NEW WALLS AND SPACES (BATHROOMS)

3) ALL PROPOSED ELECTRICAL WORK IS TO BE WIRED AND INSTALLED IN COMPLIANCE WITH ALL APPLICABLE STATE AND LOCAL CODES. WORK IS ALSO TO CONFORM TO NFPA70 AND NC IEBC SECTION 808.1.

CONTRACTOR NOTE:
 LIGHTING SHOWN IS A SUGGESTED LAYOUT AS PER CODE AND DESIGN. G.C. SHALL PERFORM A WALK-THRU W/ OWNER, AND ELECTRICAL CONTRACTOR TO DETERMINE SPECIFIC LOCATION OF FIXTURES WHERE NOT NOTED.

COMPUTER, PHONE, AND CABLE LINE LOCATIONS ARE TO BE AS SPECIFIED BY OWNER.

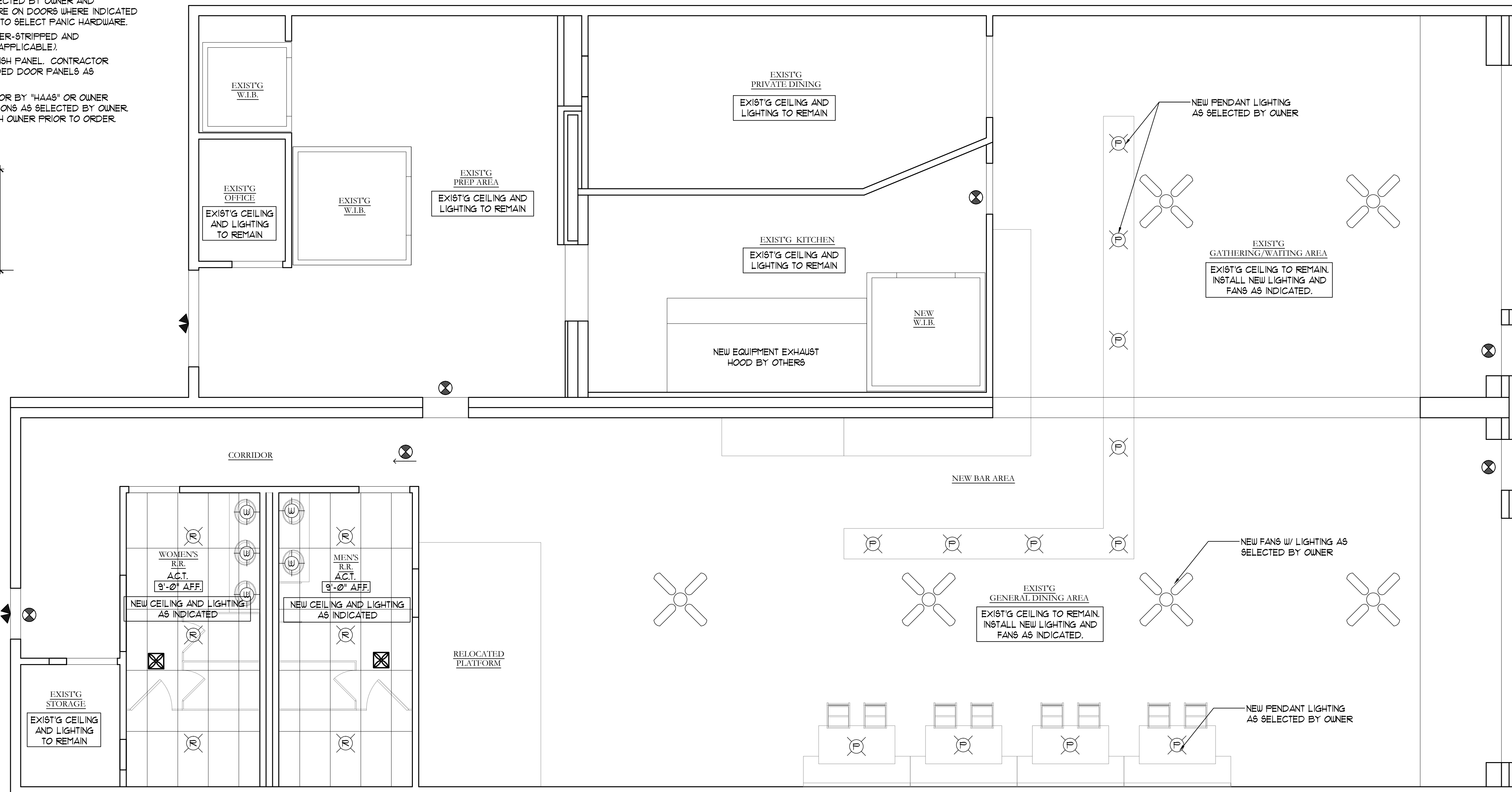

1 REFLECTED CEILING PLAN
 1/4" = 1'-0"



This plan is the property of Frank Gallucci, R.A. Architect. No part of this drawing may be reproduced or forwarded in any form, by any electronic or mechanical means, without the written consent of Frank Gallucci, R.A.

FGA ASSOCIATES, LLC
 FRANK GALLUCCI, ARCHITECT
 276 NEUSE LANDING DR.
 CLAYTON, NC 27527
 FrankGArchitect@gmail.com
 919-819-4635

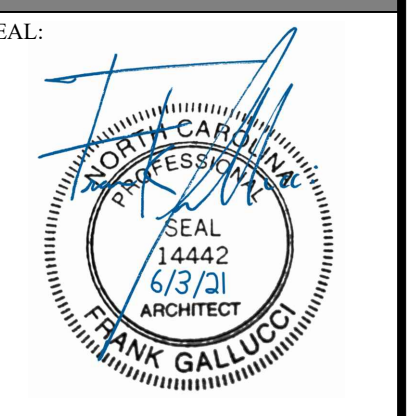

NAPPER TANDY
 27 S. BROAD ST.
 ANGIER, NC 27501
 BLOCK: LOT:

REVISION/ISSUE	DATE
6-03-2021_PERMIT SET	6-3-2021

REFLECTED CEILING PLAN, FINISH AND DOOR SCHEDULES

SHEET:
A-3

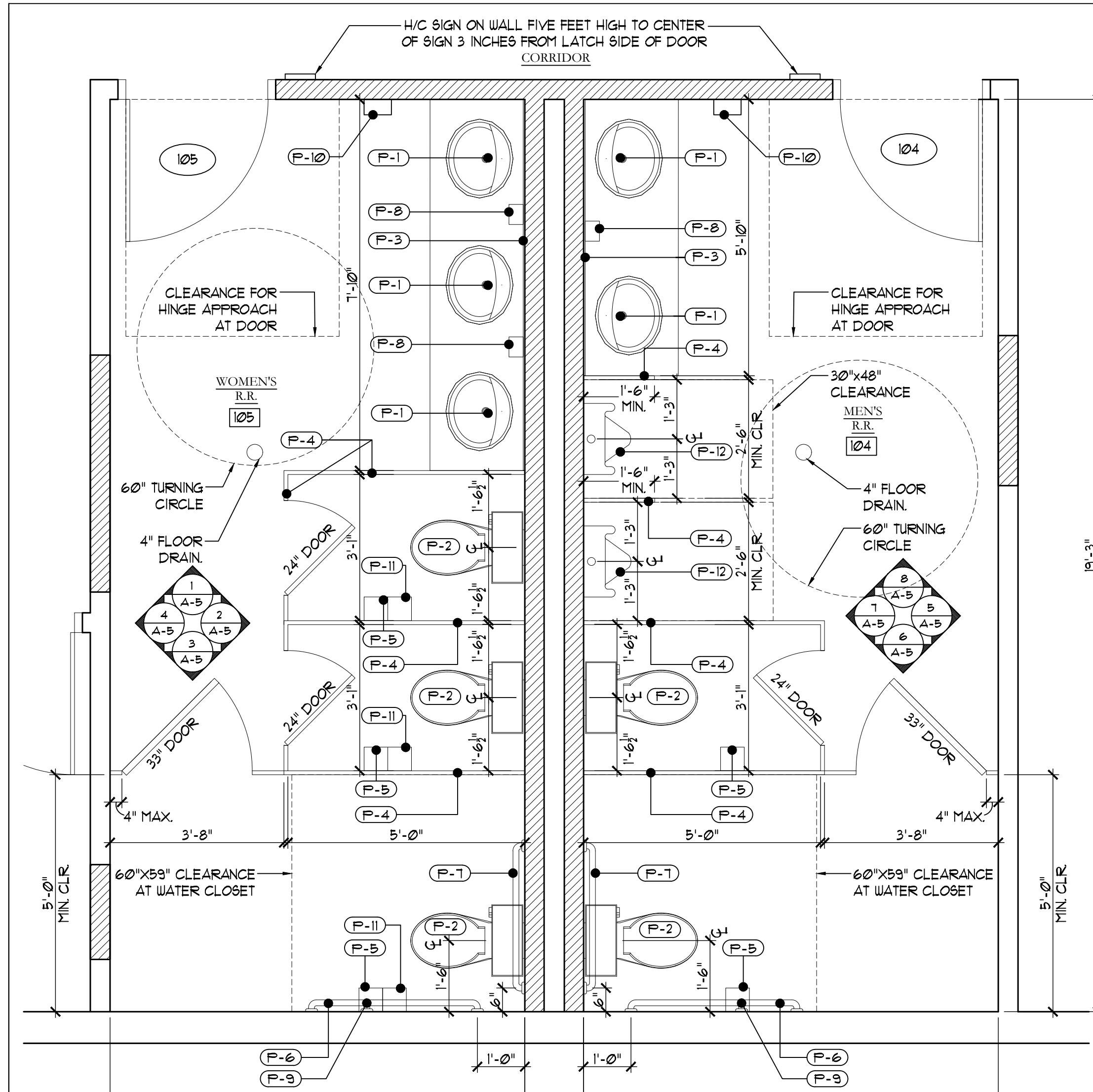

ENLARGED BATHROOM PLAN
1/2" = 1'-0"

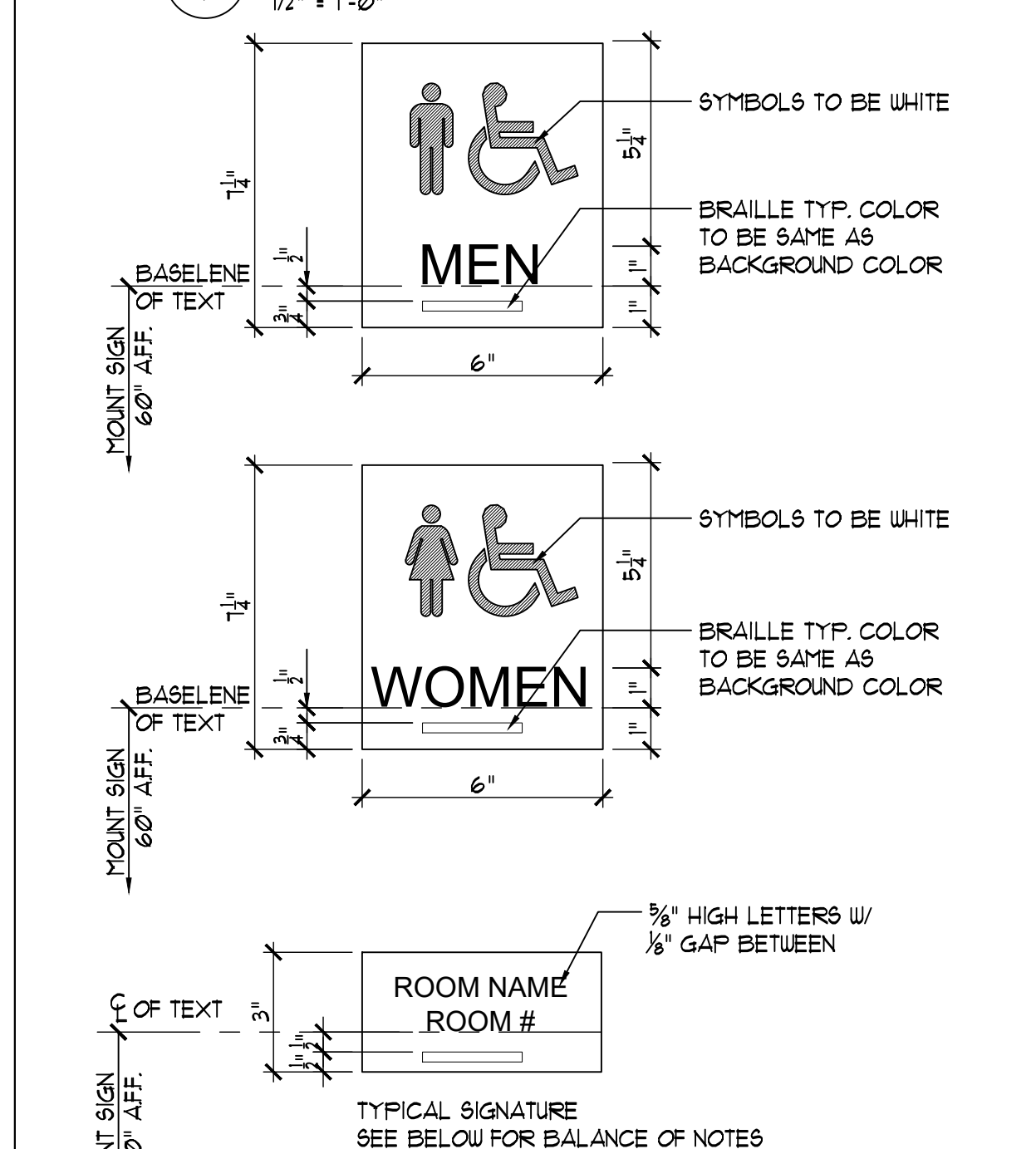

- NOTES:
1. PROVIDE SIGNATURE # EACH DOOR WHERE REQUIRED BY APPLICABLE BUILDING CODES AND STANDARDS.
 2. ALL SIGNATURE MUST BE ADHESIVE BACKED.
 3. ACTUAL ROOM NAMES & NUMBERS (WHERE APPLICABLE) MUST BE CONFIRMED BY OWNER PRIOR TO FABRICATION.
 4. ALL SIGNS MUST COMPLY WITH ADA STANDARDS, INCLUDING TYPE FACE, SIZE, MOUNTING HEIGHT, COLOR CONTRAST & MOUNTING LOCATION.
 5. ARCHITECT OR OWNER'S REP. TO SELECT COLORS.
 6. SIGNS TO BE FABRICATED FROM ABS PLASTIC.

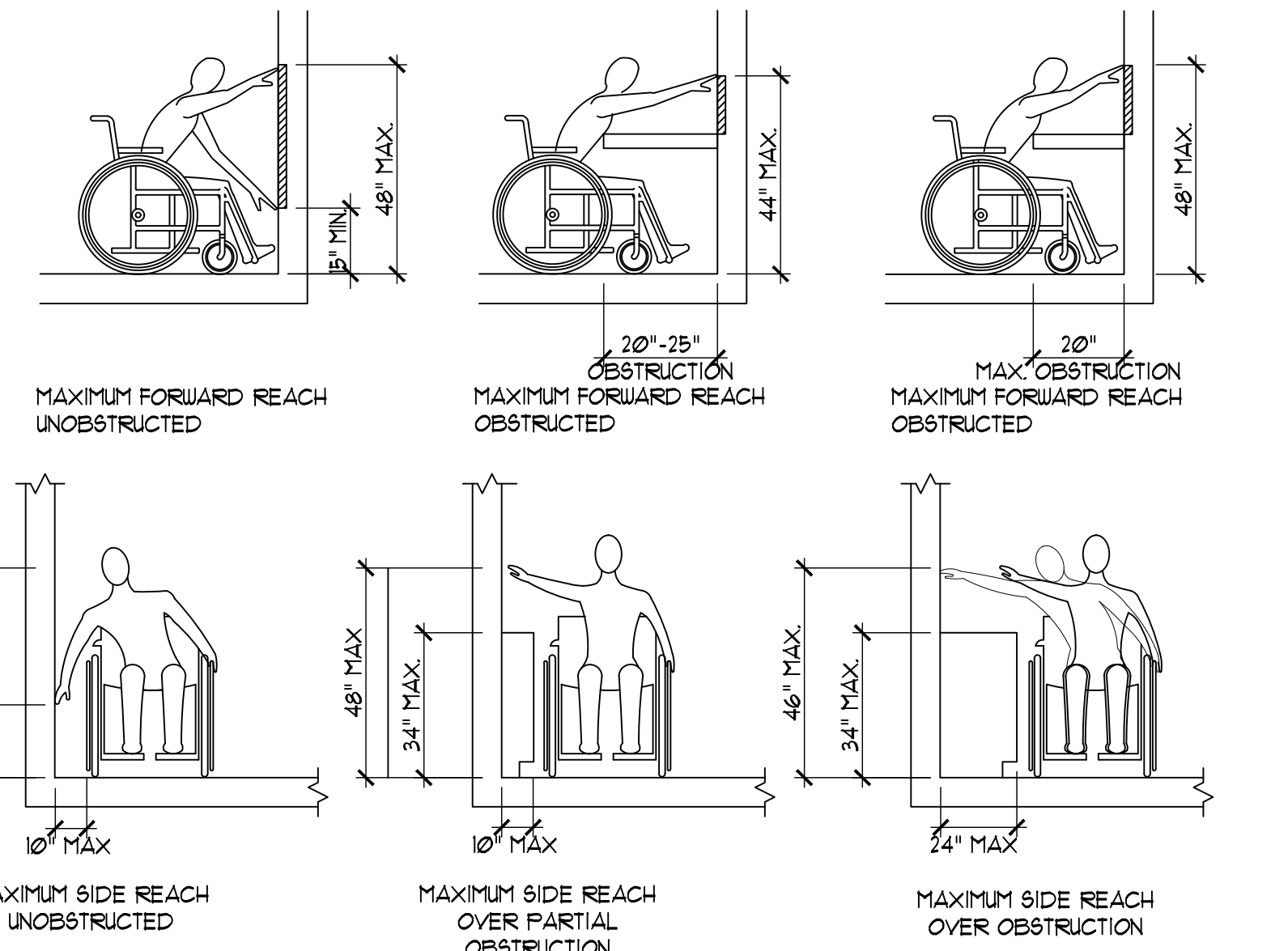
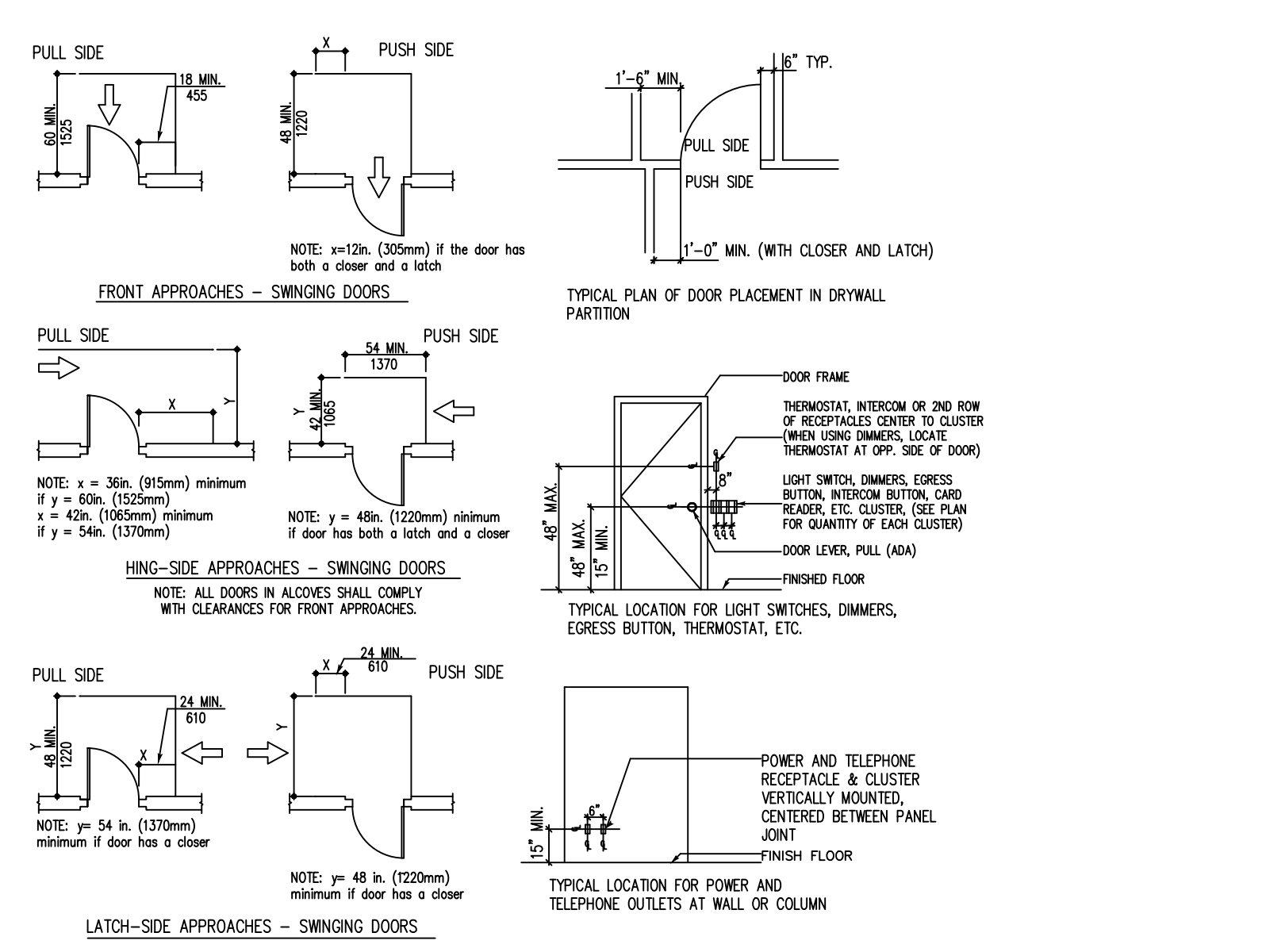
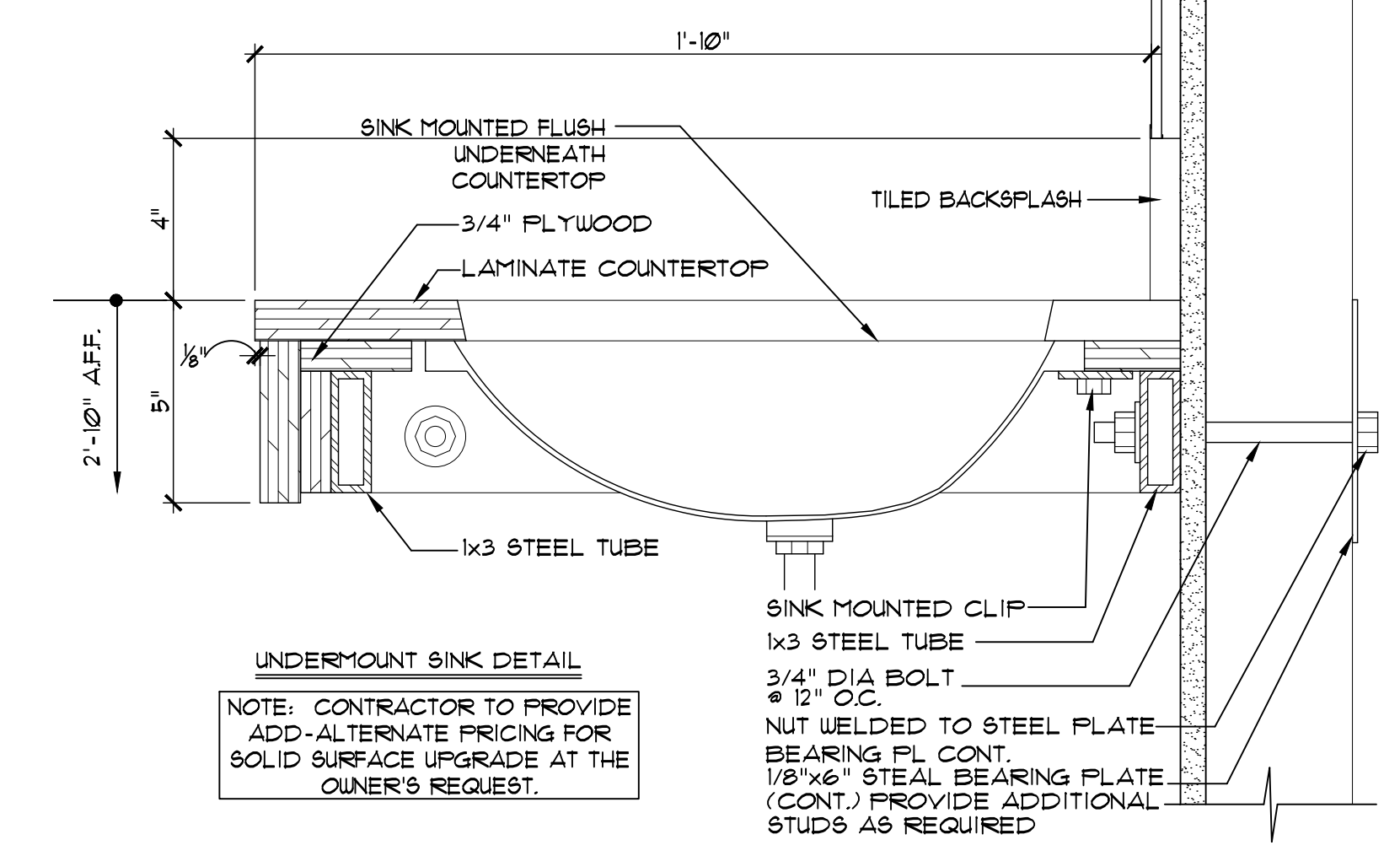
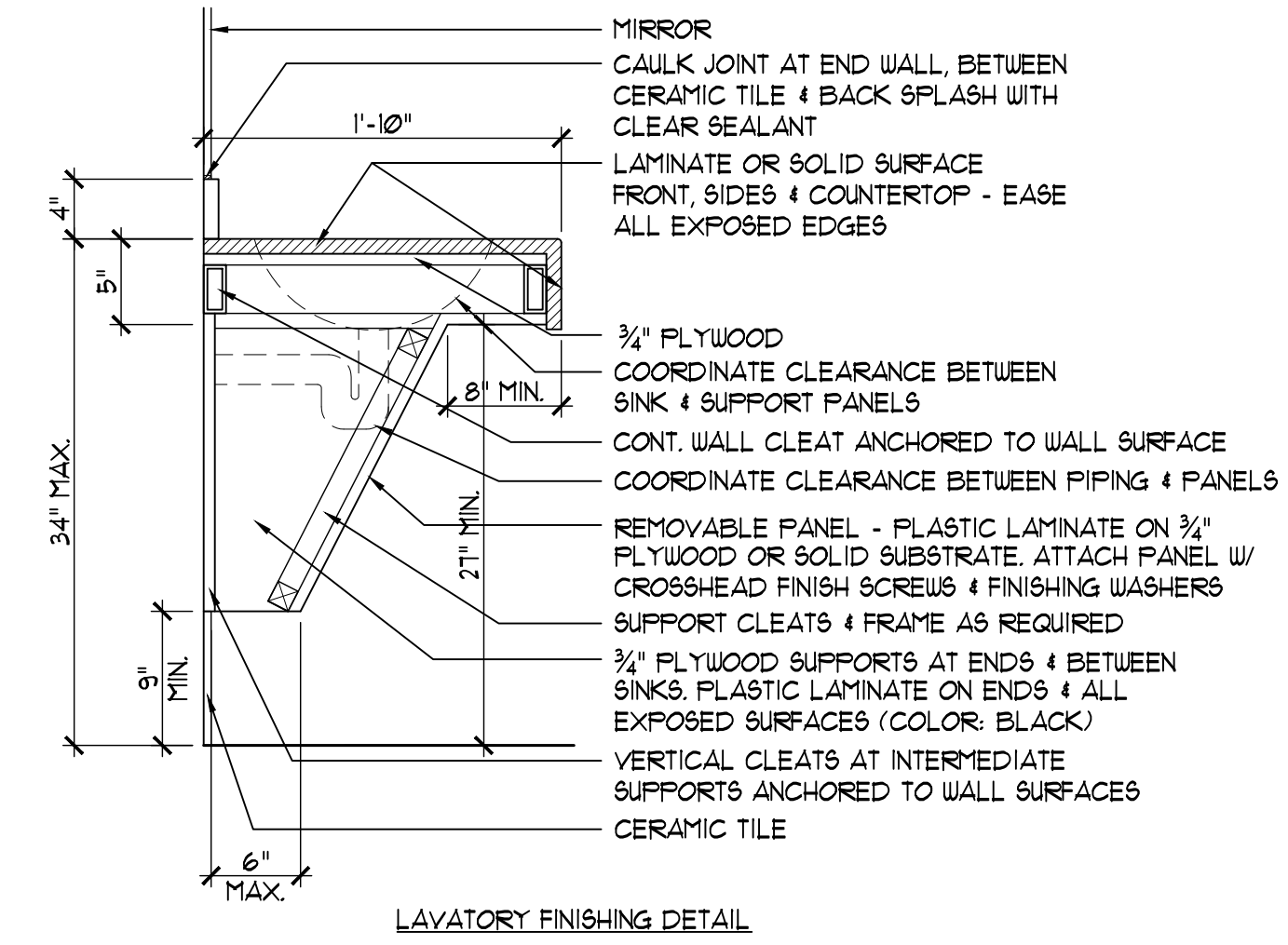

P-1	RESTROOM SINK ADA	AMERICAN STANDARD OVALYN 0496221222	REFER TO UNDERMOUNT SINK DETAIL	WHITE
P-2	WATER CLOSET	AMERICAN STANDARD	SEE PLUMBING FIXTURE NOTE 'B' BELOW 11"-18" AFF TO SEAT SPRINGLES SEAT ADAAG COMPLIANT	WHITE
P-3	MIRROR	BOBRICK B-293 1630	SOLID PHENOLIC CORE - FLOOR TO CEILING	SATIN SS
P-4	PARTITIONS	BRADLEY 100 SERIES	HIGH PRESSURE COMPACT LAMINATE PANELS	COLOR TBD
P-5	TOILET PAPER DISPENSER	BOBRICK B-686	-	SATIN SS
P-6	GRAB BAR 42"	BOBRICK B-5826 33x42"	-	SATIN SS
P-7	GRAB BAR 36"	BOBRICK B-5826 33x36"	-	SATIN SS
P-8	SOAP DISPENSER	GEORGIA PACIFIC 53253	UPC 013310530536	SMOKE
P-9	VERTICAL GRAB BAR 18"	BOBRICK B-5826 33x18"	-	SATIN SS
P-10	PAPER TOWEL DISPENSER	GEORGIA PACIFIC	(OR EQUAL)	BLACK
P-11	SANITARY NAPKIN DISPENSER	BOBRICK BOB210	-	SATIN SS
P-12	H/C URINAL	AMERICAN STANDARD	MOUNTING HEIGHTS, 11" (SEE INTERIOR ELEVATIONS)	WHITE

SPECIFICATIONS NOTE:
SCHEDULED ACCESSORIES AND COLOR OF ACCESSORIES ARE TO BE APPROVED BY OWNER PRIOR TO ORDERING. ALL FIXTURES SHOWN MAY BE SUBSTITUTED IF REQUESTED BY OWNER, IF APPROVED AS EQUIVALENT. ALL SUBSTITUTIONS ARE SUBJECT TO REVIEW AND APPROVAL BY OWNER AND ARCHITECT, AND MUST BE SUBMITTED FOR APPROVAL PRIOR TO ORDER.

- PLUMBING FIXTURE NOTES**
- 3 HOLE, 4-INCH CENTERS, VITREOUS CHINA; WALL HUNG LAVATORY, CAST GRID DRAIN, 1-1/4" TAIL PIECE, P-TRAP, FLEXIBLE SUPPLIES WITH WALL FLANGES AND LOOSE KEY STOPS. J.R. SMITH 100 CARRIER FAUCET: 0.5 GPM @ 60 PSI, ADAAG CONTROLS, POLISHED CHROME. BELOW DECK THERMOSTATIC MIXING VALVE (1/2" MAX SET POINT) - LEONARD 100 SERIES+ INSULATION KIT, TRUEBRO 102. CU: 1/4" HD; 1/2" DRAIN: 1-1/4"
 - CADET 16 GAL FLUSH, VITREOUS CHINA, ELONGATED BOWL (11-INCH), CHURCH 9550C SEAT, FLOOR MOUNTED. CU: 1" DRAIN: 4"
 - PER SECTION 6 ANS1 A111-2003, 48" MAX AFF TO OPERABLE PARTS OF TOWEL DISPENSERS/HAND DRYERS AND 8" MAX FROM EDGE OF TOILET TO C OF TOILET PAPER DISPENSER.
- GENERAL NOTES**
- GC TO PROVIDE WALL BLOCKING FOR ALL WALL MOUNTED EQUIPMENT/ SHELVEING/TOILET ACCESSORIES.
 - ALL PUBLIC-USE HAND WASHING FACILITIES: WATER DISCHARGED FROM PUBLIC-USE HAND WASHING FACILITIES SHALL BE LIMITED TO A TEMPERATURE NO HIGHER THAN 110 DEGREES (F) USING A WATER TEMPERATURE LIMITING DEVICE COMPLYING WITH ASSE 1070

ACCESSORY & FIXTURE LEGEND	
ITEM	MOUNTING HEIGHT
SD SOAP DISPENSER	COUNTER MOUNTED
GB GRAB BAR - 36" & 42"	33" AFF. TO CL. OF BAR
FND FEMININE NAPKIN DISPENSER	60" AFF. TO TOP OF UNIT
LAV LAVATORY	34" AFF.
ND FEMININE NAPKIN DISPOSAL	34" AFF. TO TOP OF UNIT
M MIRROR	FULL HT. V.I.F. 40" AFF. MAX.
RTD RECESSED PAPER TOWEL DISPENSER & DISPOSAL	48" AFF. TO CL. OF UNIT
TD TISSUE DISPENSER	24" AFF.
TH TOWEL HOOK	54" AFF.
U URINAL	11" AFF.
GB-V GRAB BAR- 18" VERTICAL HANDICAP SIGNAGE	39" AFF. 54" AFF.

BATHROOM SPECIFICATIONS:
TOILET ACCESSORIES NOTES
S.S. GRAB BAR 1-1/2" DIA. PROVIDE BLOCKING ON WALL TO ANCHOR GRAB BAR TO SIDE WALL WITH MIN. 250#LB SHEAR STRESS
H/C TOILET WITH OPEN SEAT TOP OF SEAT TOILET FLUSHING VALVE TO BE ON OPEN SIDE
PROVIDE H/C PLAQUE 3 FEET FROM LATCH SIDE OF DOOR
WALL SWITCH MOUNTING HEIGHT 42 INCHES FROM FINISH FLOOR
CHROME PLATED TOILET TISSUE DISPENSER MOUNTED VERTICALLY PROVIDE WASTE CONTAINER IN TOILET TYPICAL
PROVIDE ELECTRIC HAND DRYER IN TOILET TYPICAL
WALL HUNG SINK TO HAVE PIPE PROTECTION VIA "TRUEBRO" SYSTEM AND PROVIDE WRIST ACTION FAUCETS AS PER H/C SPEC.
MAXIMUM ACCESSORY HEIGHT 48" ABOVE FINISH FLOOR
NOTE: TOILET PAPER DISPENSER TO BE 11" TO 31" IN FRONT OF TOILET.

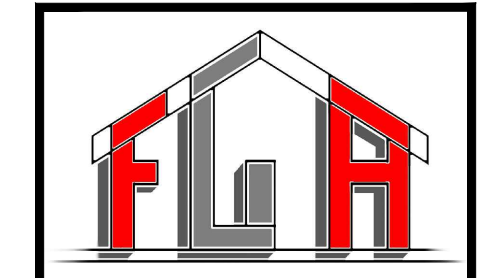
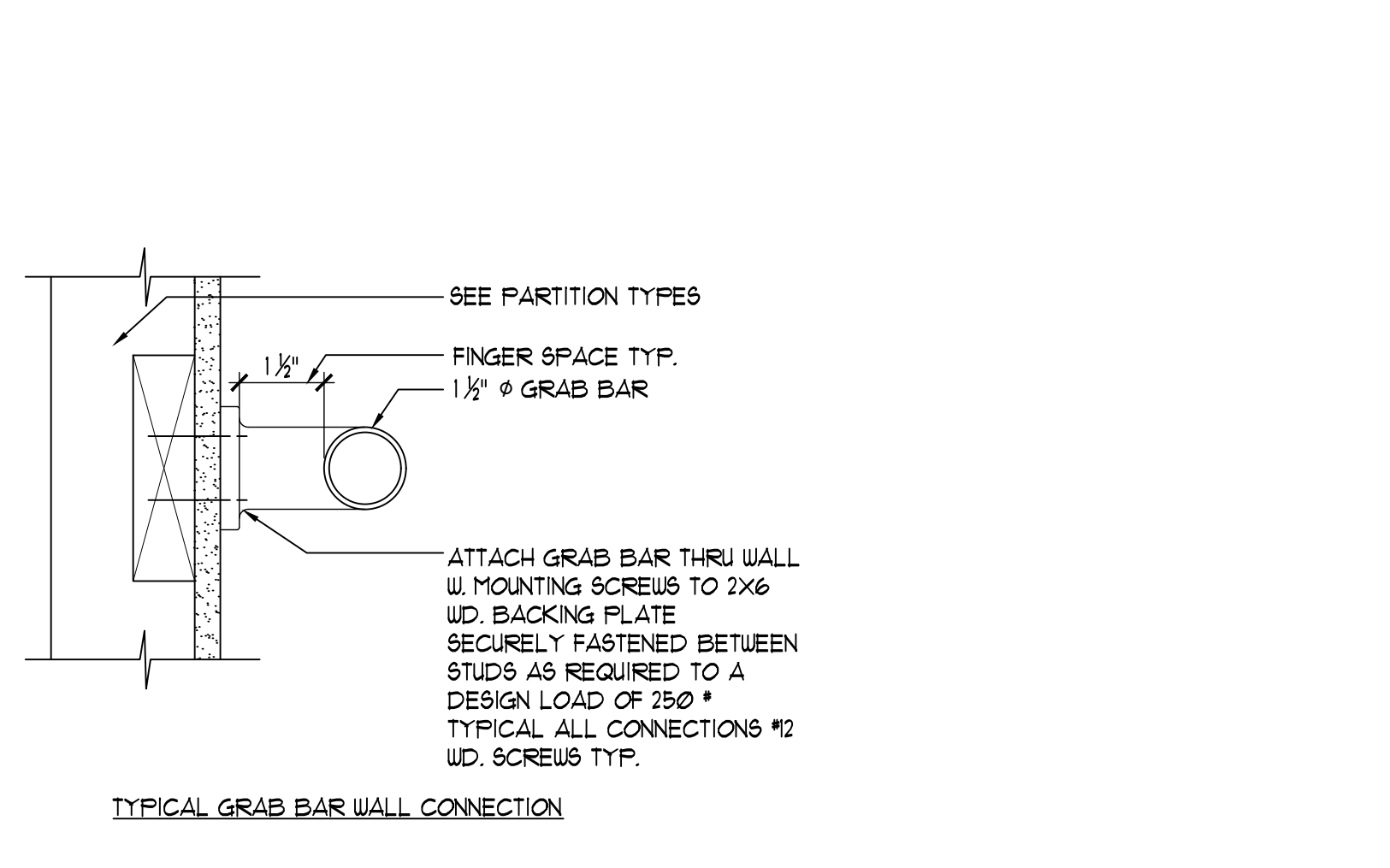

This plan is the property of Frank Gallucci, R.A. Architect. No part of this drawing may be reproduced or forwarded in any form, by any electronic or mechanical means, without the written consent of Frank Gallucci, R.A.

FGA ASSOCIATES, LLC
FRANK GALLUCCI, ARCHITECT
276 NEUSE LANDING DR.
CLAYTON, NC 27527
FrankGArchitect@gmail.com
919-819-4635

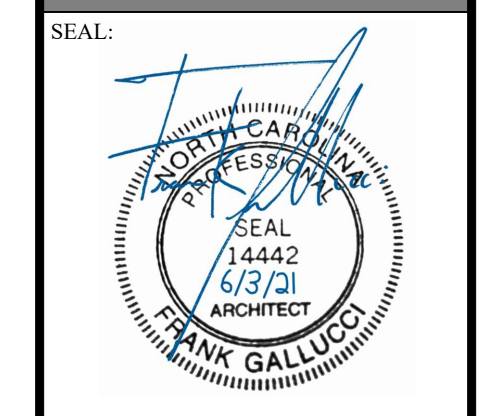

NAPPER TANDY
27 S. BROAD ST.
ANGIER, NC 27501
BLOCK: LOT:

REVISION/ISSUE	6-3-2021_PERMIT SET
DATE:	6-3-2021
DRAWN BY:	FG
JOB NUMBER:	21-40

BATHROOM PLAN, SCHEDULES AND DETAILS

SHEET:
A-4

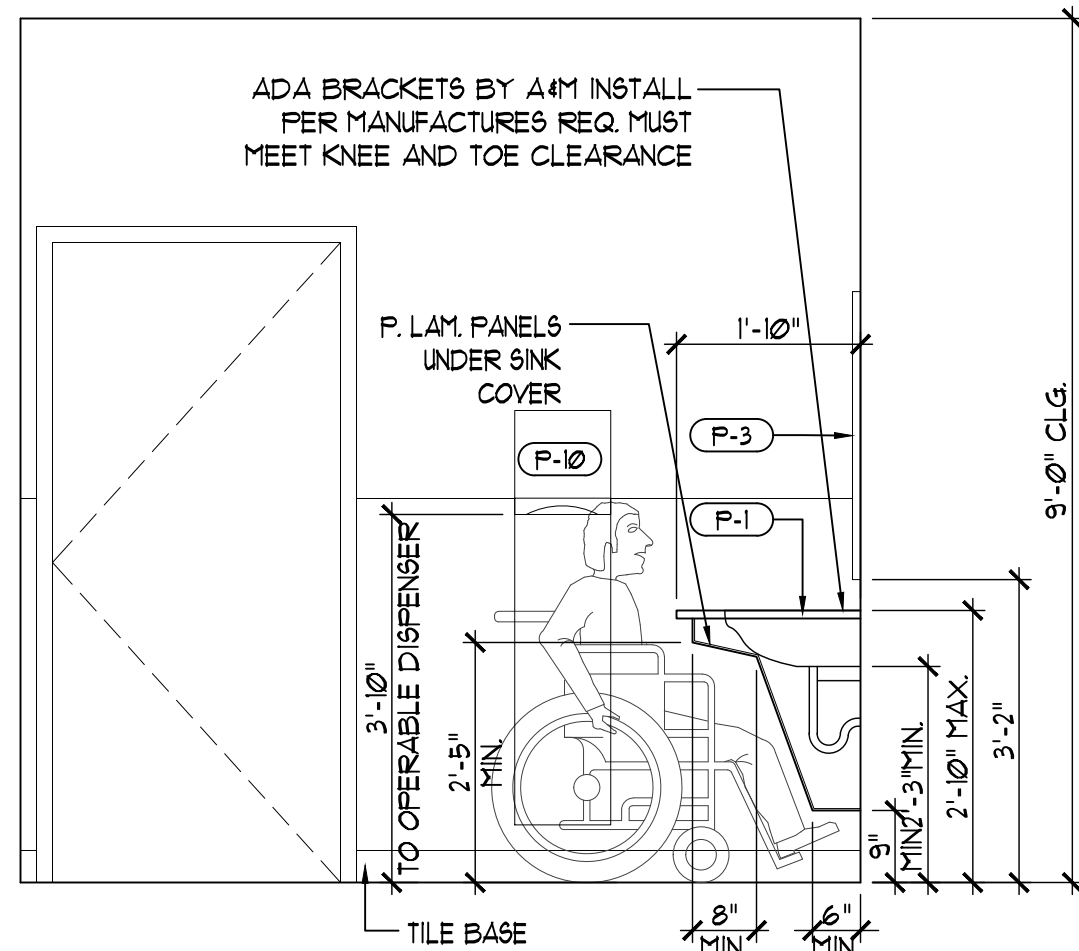

1 INTERIOR ELEVATION
1/2" = 1'-0"

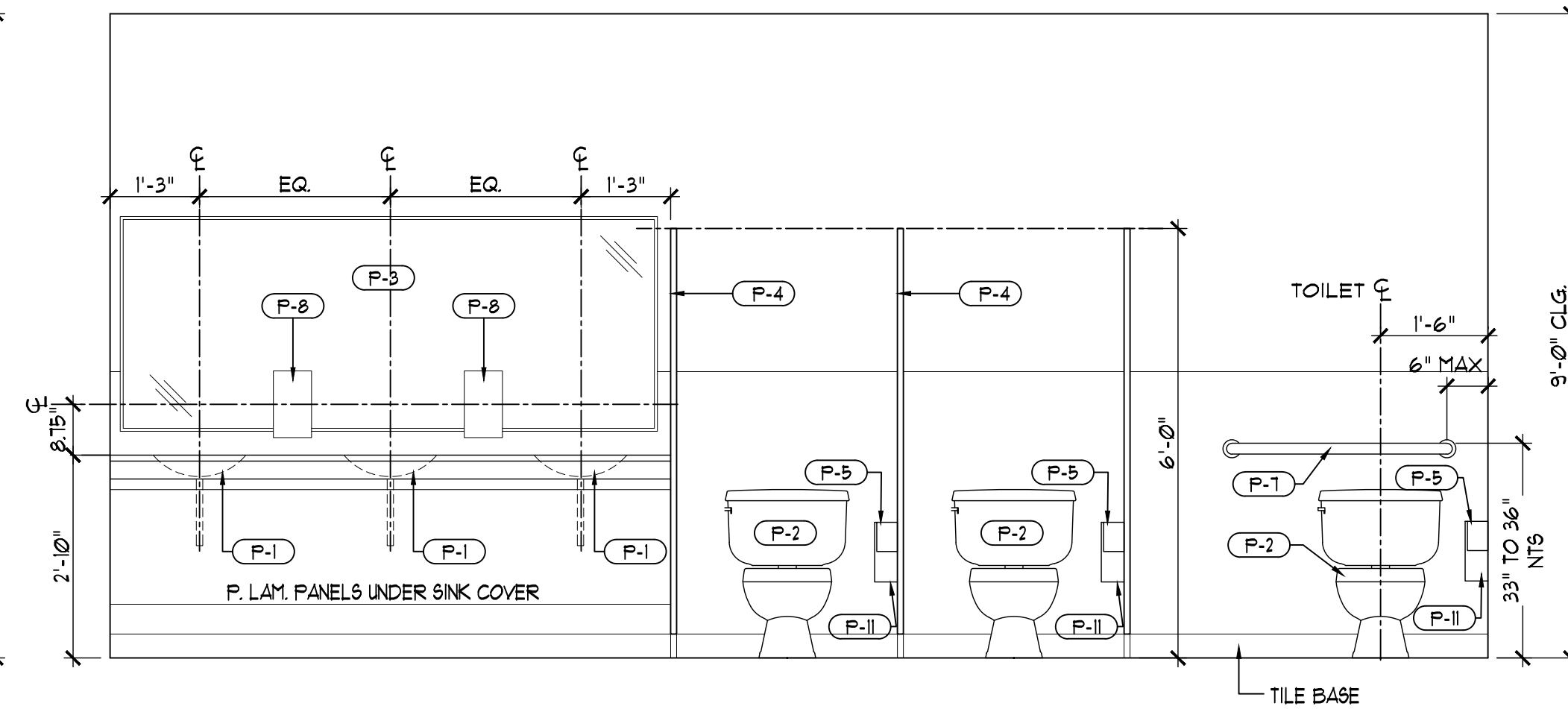

2 INTERIOR ELEVATION
1/2" = 1'-0"

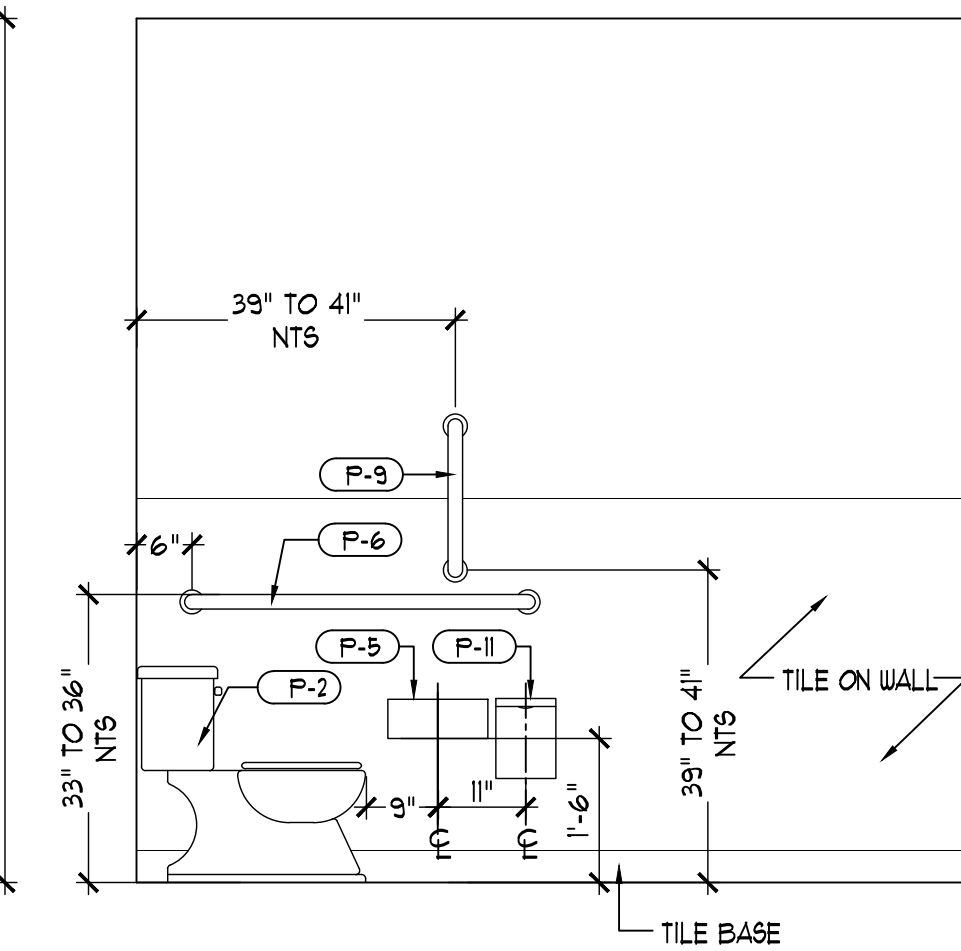

3 INTERIOR ELEVATION
1/2" = 1'-0"

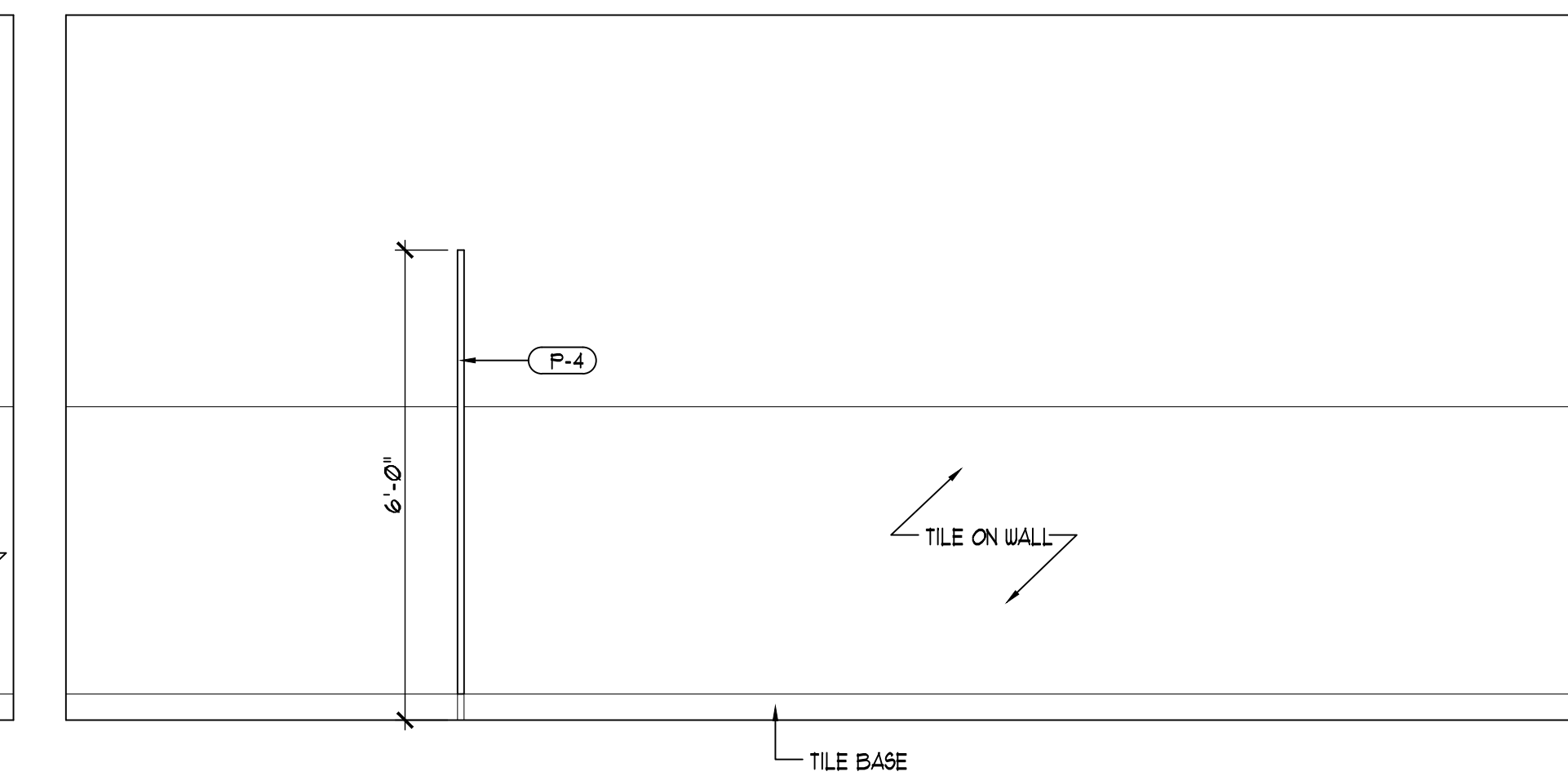

4 INTERIOR ELEVATION
1/2" = 1'-0"

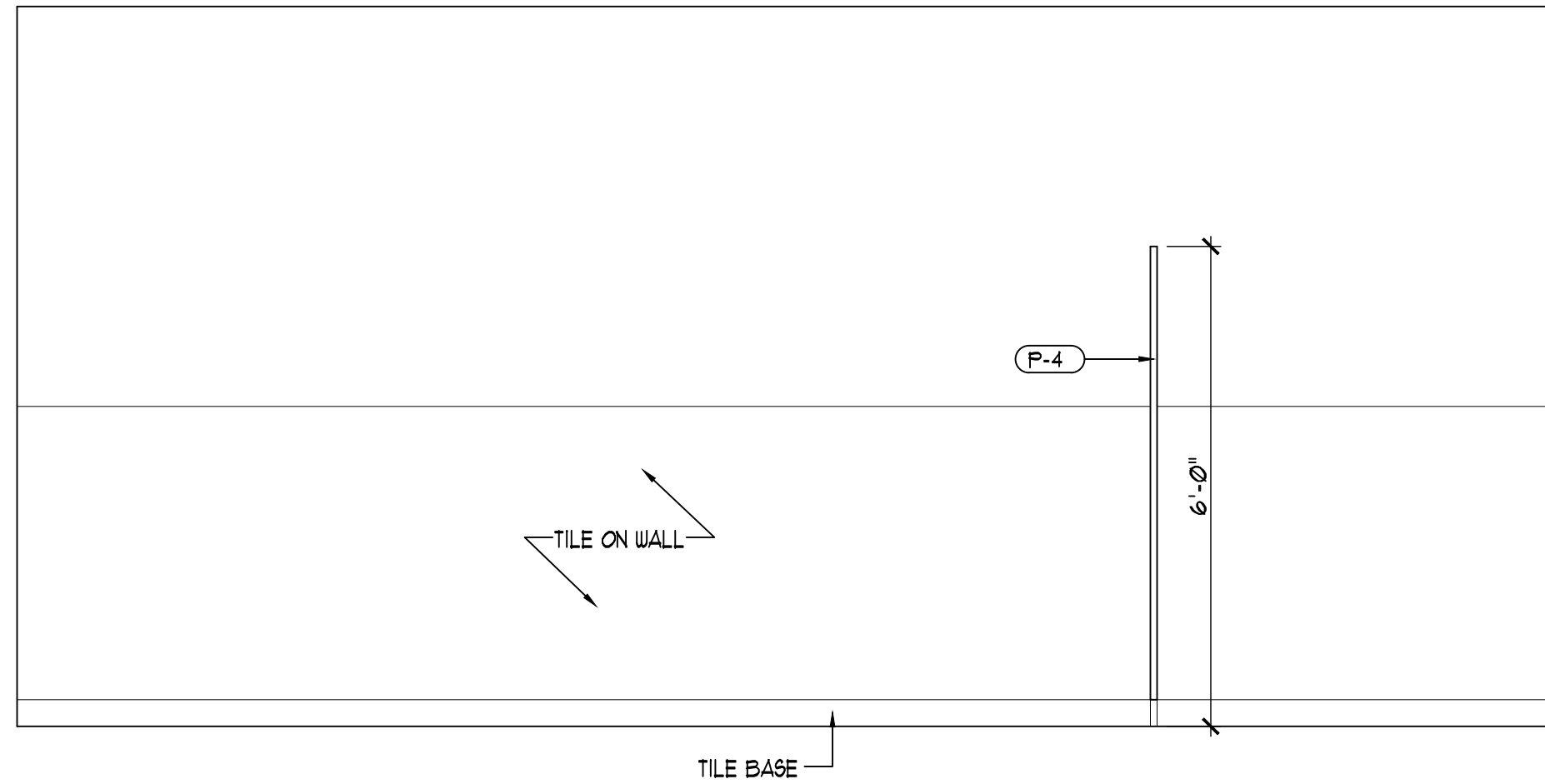

5 INTERIOR ELEVATION
1/2" = 1'-0"

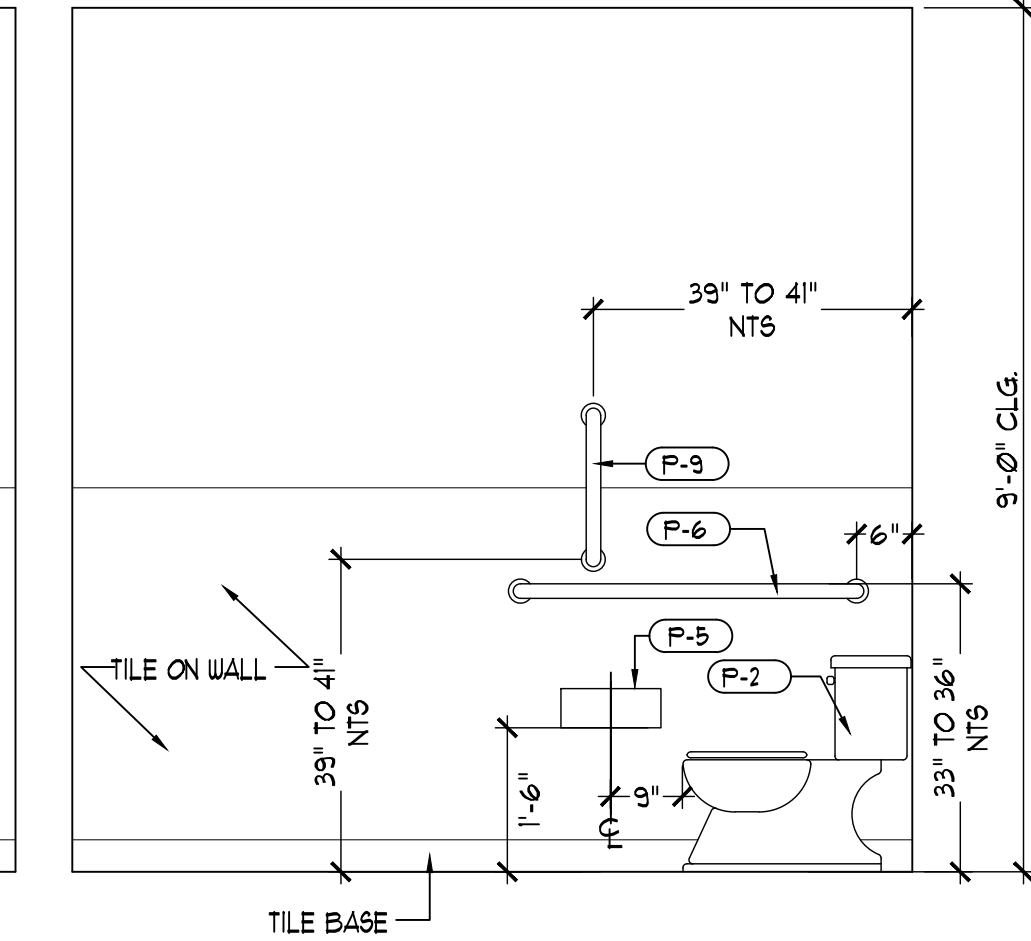

6 INTERIOR ELEVATION
1/2" = 1'-0"

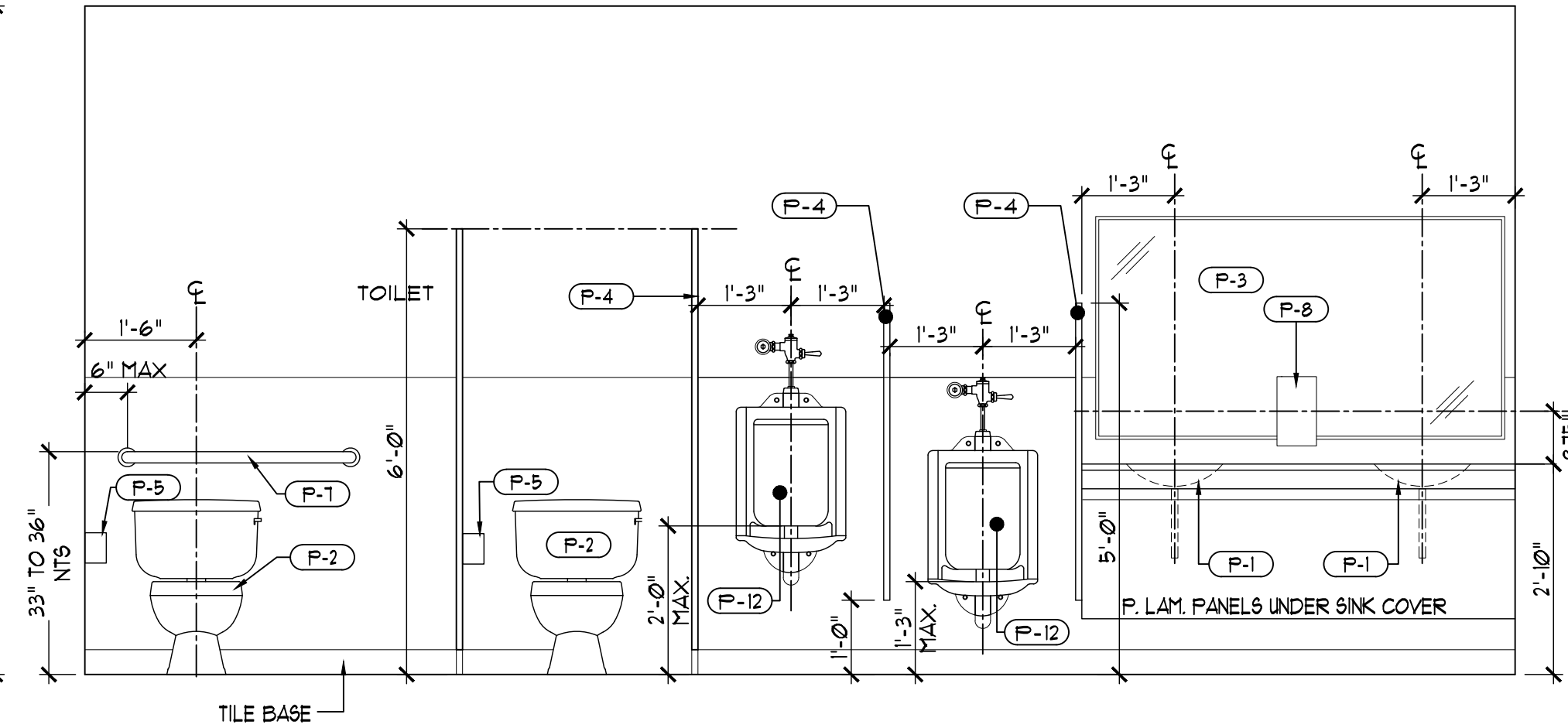

7 INTERIOR ELEVATION
1/2" = 1'-0"

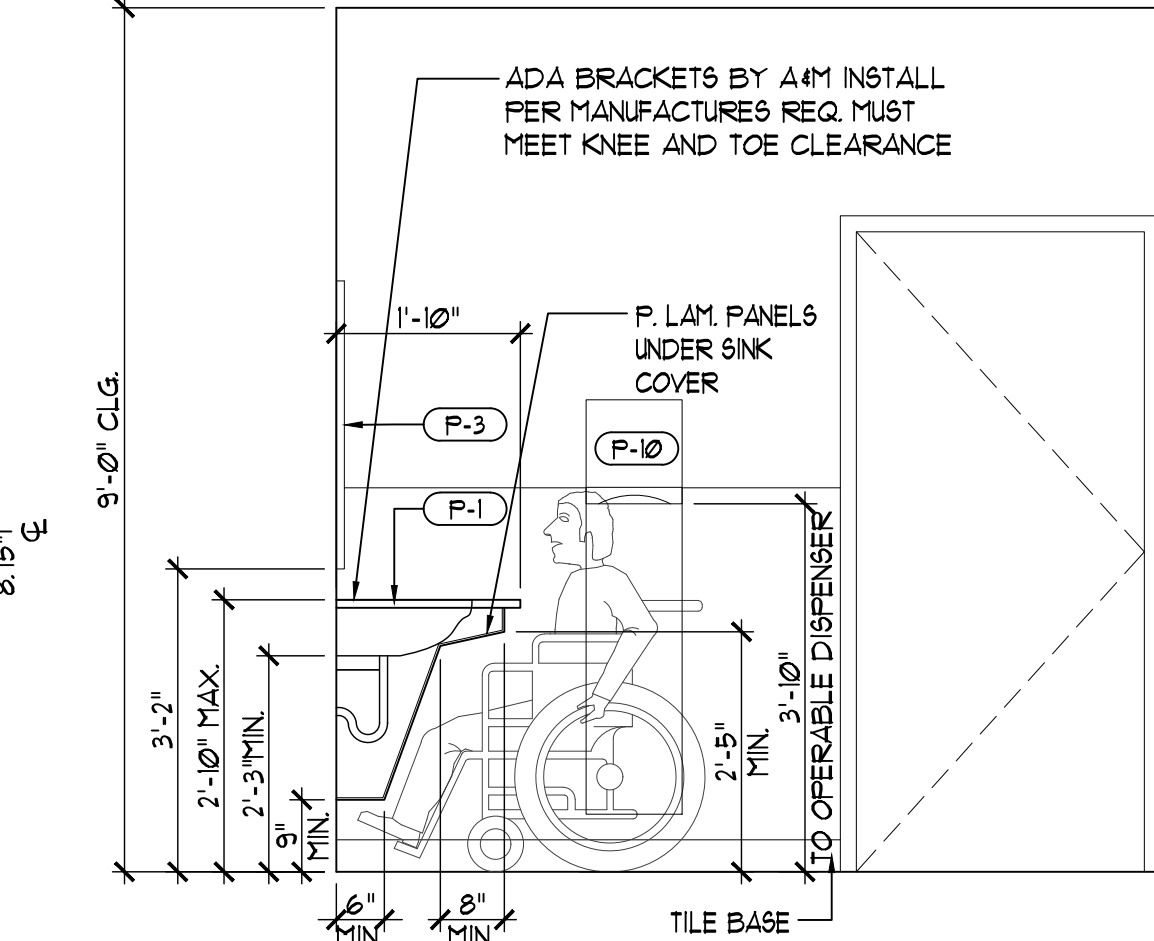

8 INTERIOR ELEVATION
1/2" = 1'-0"

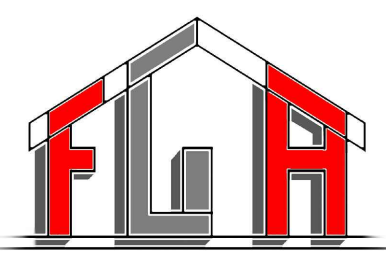

This plan is the property of Frank Gallucci, R.A. Architect. No part of this drawing may be reproduced or forwarded in any form, by any electronic or mechanical means, without the written consent of Frank Gallucci, R.A.

FGA ASSOCIATES, LLC
FRANK GALLUCCI, ARCHITECT
276 NEUSE LANDING DR.
CLAYTON, NC 27527
FrankGArchitect@gmail.com
919-819-4635



NAPPER TANDY
27 S. BROAD ST.
ANGIER, NC 27501
BLOCK: LOT:

REVISION/ISSUE
6-03-2021_PERMIT SET

DATE: 6-3-2021
DRAWN BY: FG
JOB NUMBER: 21-40

BATHROOM
INTERIOR
ELEVATIONS

SHEET:

A-5