

M. A. COLVIN
ENGINEERING
AND
CONSULTING INC.
2547 Ravenhill Dr., Suite 103
Fayetteville, North Carolina 28303
(910)223-0052 OFFICE
(910)223-0804 FAX

Reviewed For Code Compliance By:
D. Banks Wallace
Chief Deputy Fire Marshal
01/29/2021 1:41:16 PM

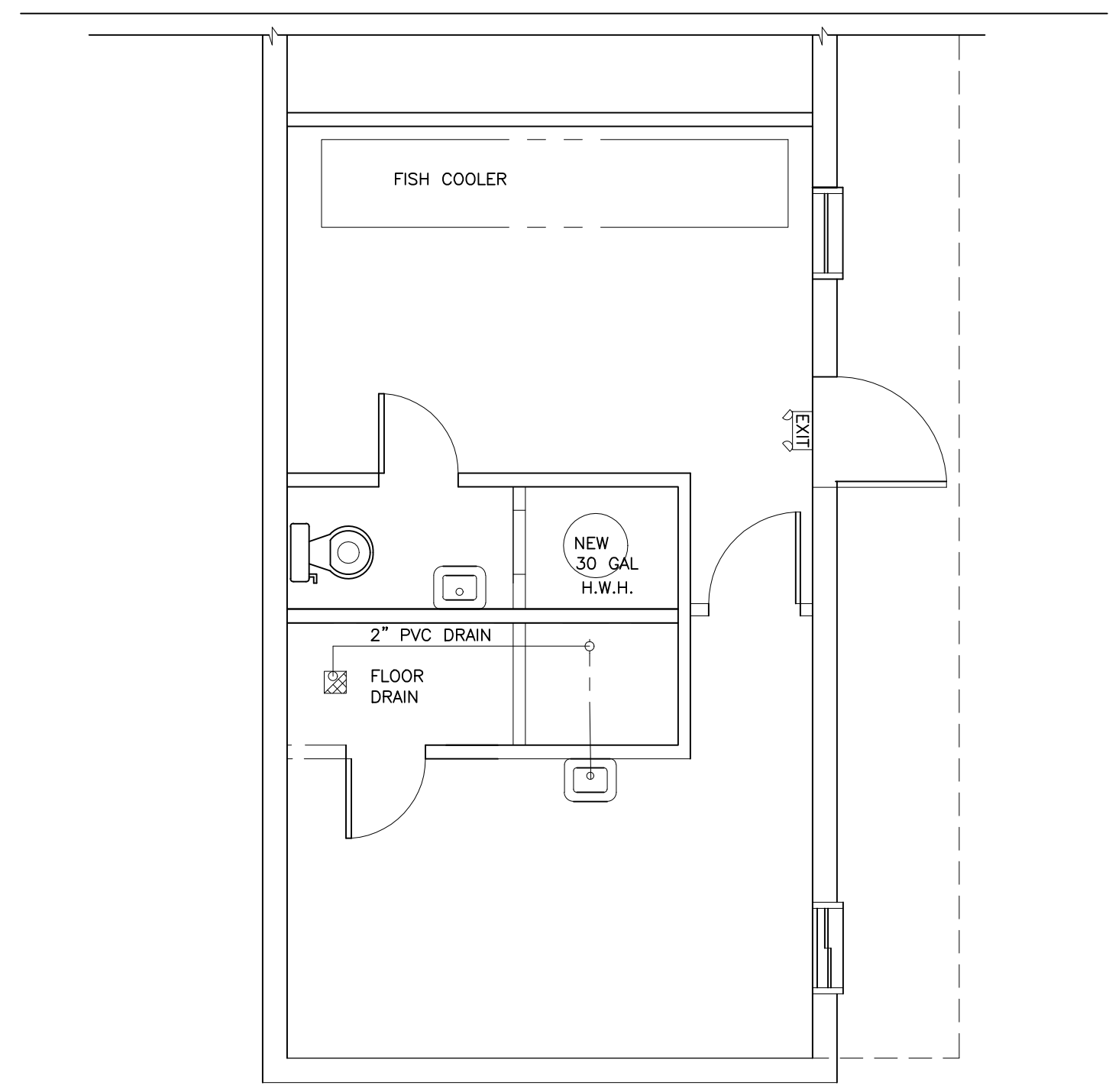

EXISTING FLOOR PLAN

Scale: 1/4" = 1'-0"

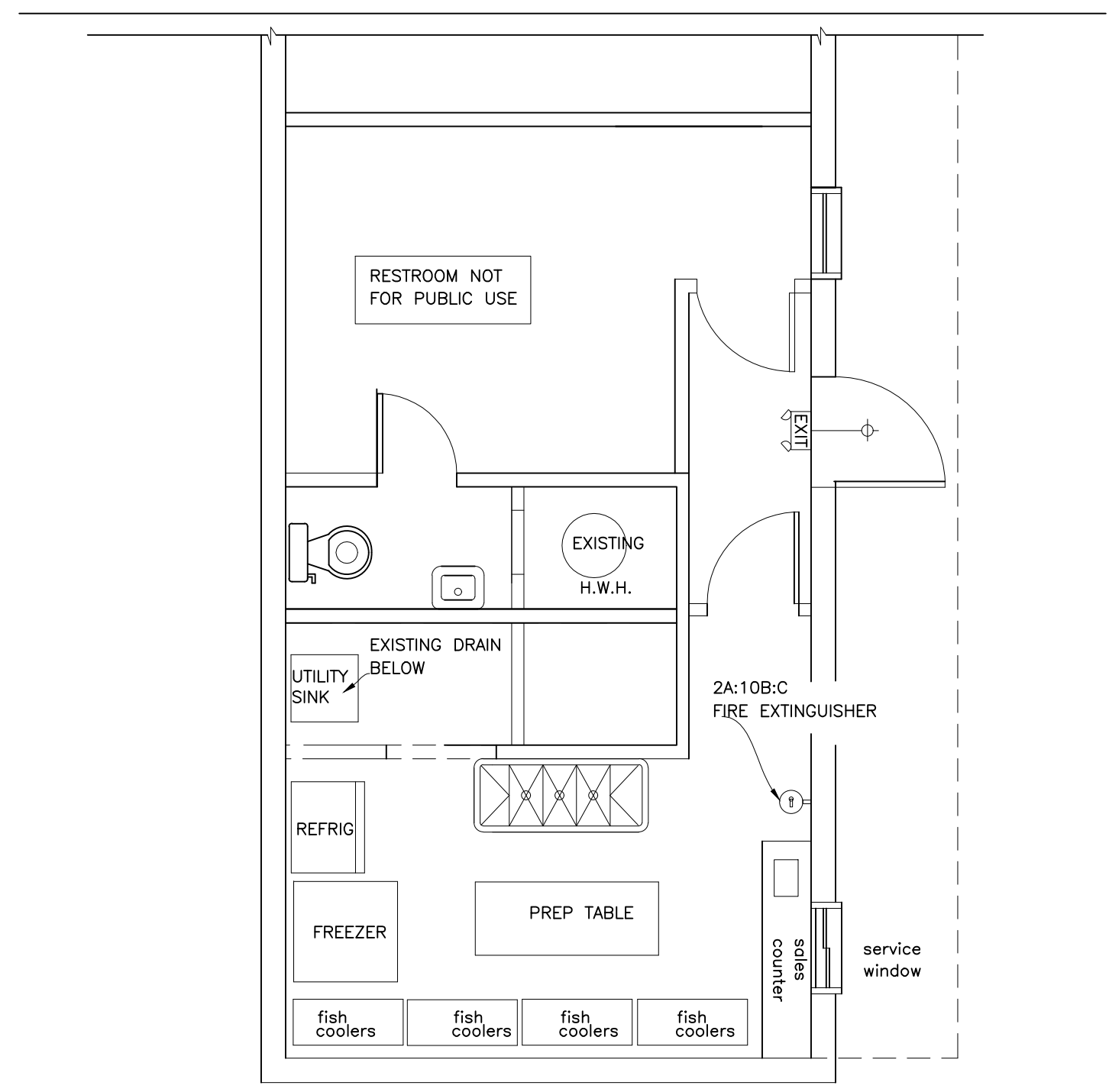

PROPOSED FLOOR & LIFE SAFETY PLAN

Scale: 1/4" = 1'-0"

Project Name: FISH & BEYOND
FISH MARKET
1234 MAIN STREET
Project Location: Lillington NC 27546

Drawing Name:
Floor Plan

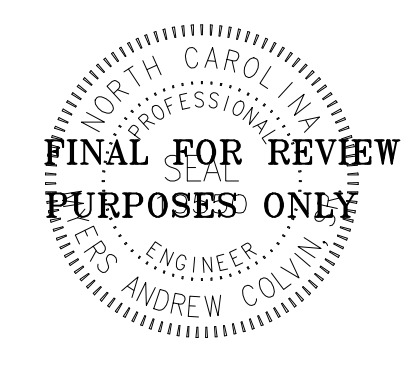

DRAWINGS AND THE DESIGN ARE THE PROPERTY OF THE ENGINEER
WHETHER THE PROJECT FOR WHICH THEY ARE PREPARED IS
EXECUTED OR NOT. THE DRAWINGS SHALL NOT BE USED BY THE
PROJECT OWNER OR ANYONE ELSE FOR ANY OTHER PROJECT.

PROJECT NO:	SHEET NO:
DRAWN BY: M. COLVIN	B-1/ L-S
DATE: 10/01/2020	
REVISIONS:	
11/16/2020 11/26/2020 01/19/2021	