

M. A. COLVIN
ENGINEERING
AND
CONSULTING INC.
2547 Ravenhill Dr., Suite 103
Fayetteville, North Carolina 28303

(910)223-0052 OFFICE
(910)223-0804 FAX

Project Name: FISH & BEYOND
FISH MARKET
1234 MAIN STREET

Project Location: Lillington NC 27546

Drawing Name:
Floor Plan

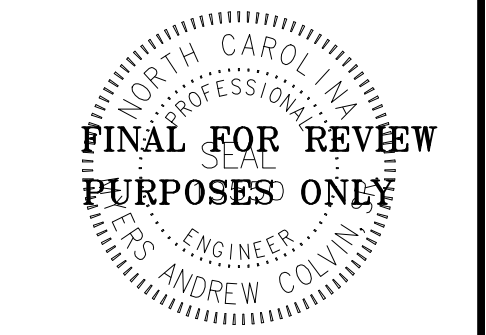

DRAWINGS AND THE DESIGN ARE THE PROPERTY OF THE ENGINEER AND SHALL NOT BE REPRODUCED OR TRANSMITTED IN ANY FORM OR BY ANY MEANS, ELECTRONIC OR MECHANICAL, INCLUDING PHOTOCOPYING, RECORDING, OR BY ANY INFORMATION STORAGE AND RETRIEVAL SYSTEM, WITHOUT THE WRITTEN PERMISSION OF THE ENGINEER. THE DRAWINGS SHALL NOT BE USED BY THE PROJECT OWNER OR ANYONE ELSE FOR ANY OTHER PROJECT.

PROJECT NO:
DRAWN BY: M. COLVIN
DATE: 10/01/2020
REVISIONS:
11/16/2020
11/26/2020
01/19/2021

SHEET NO:
B-1/
L-S

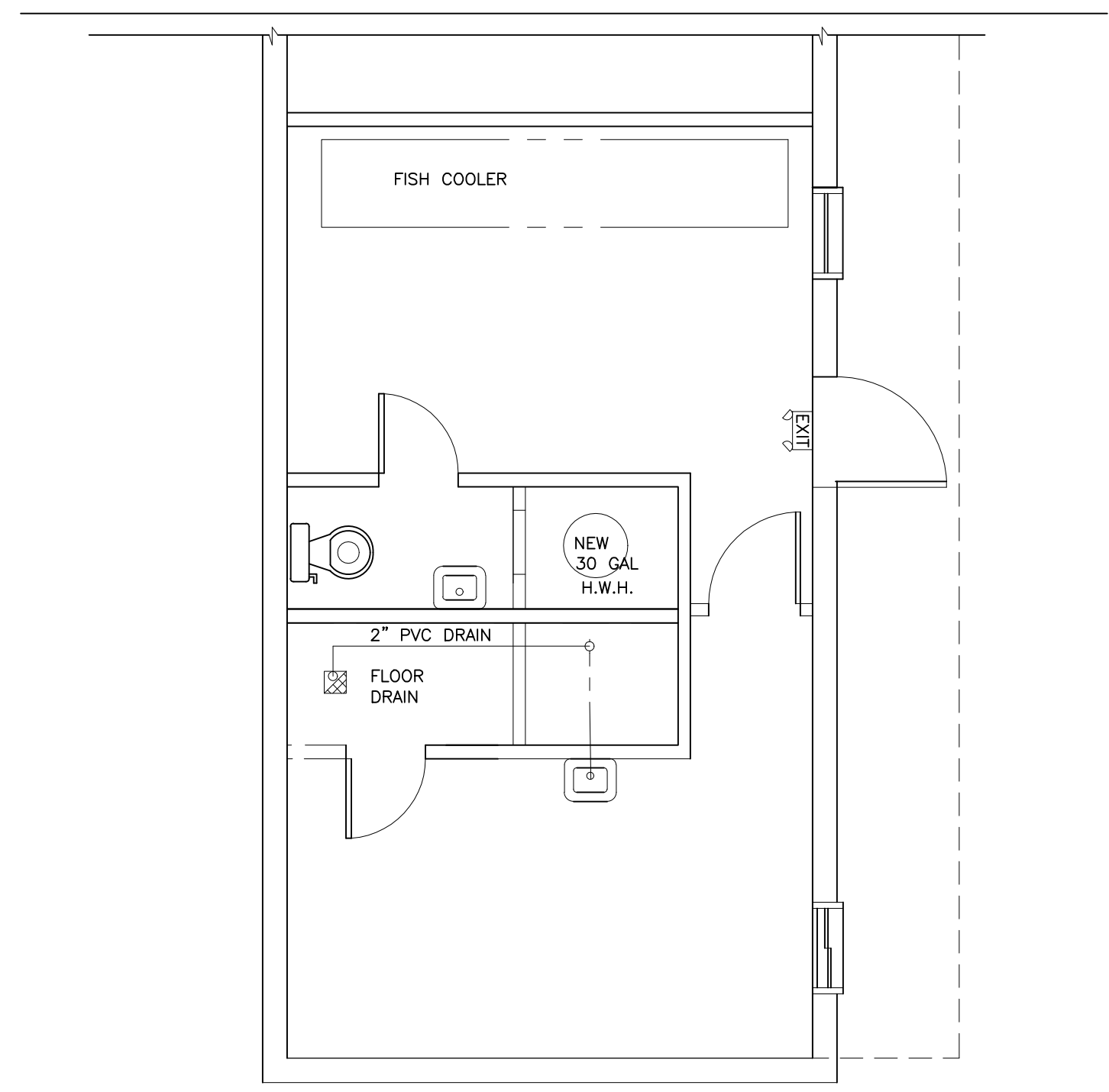

EXISTING FLOOR PLAN

Scale: 1/4" = 1'-0"

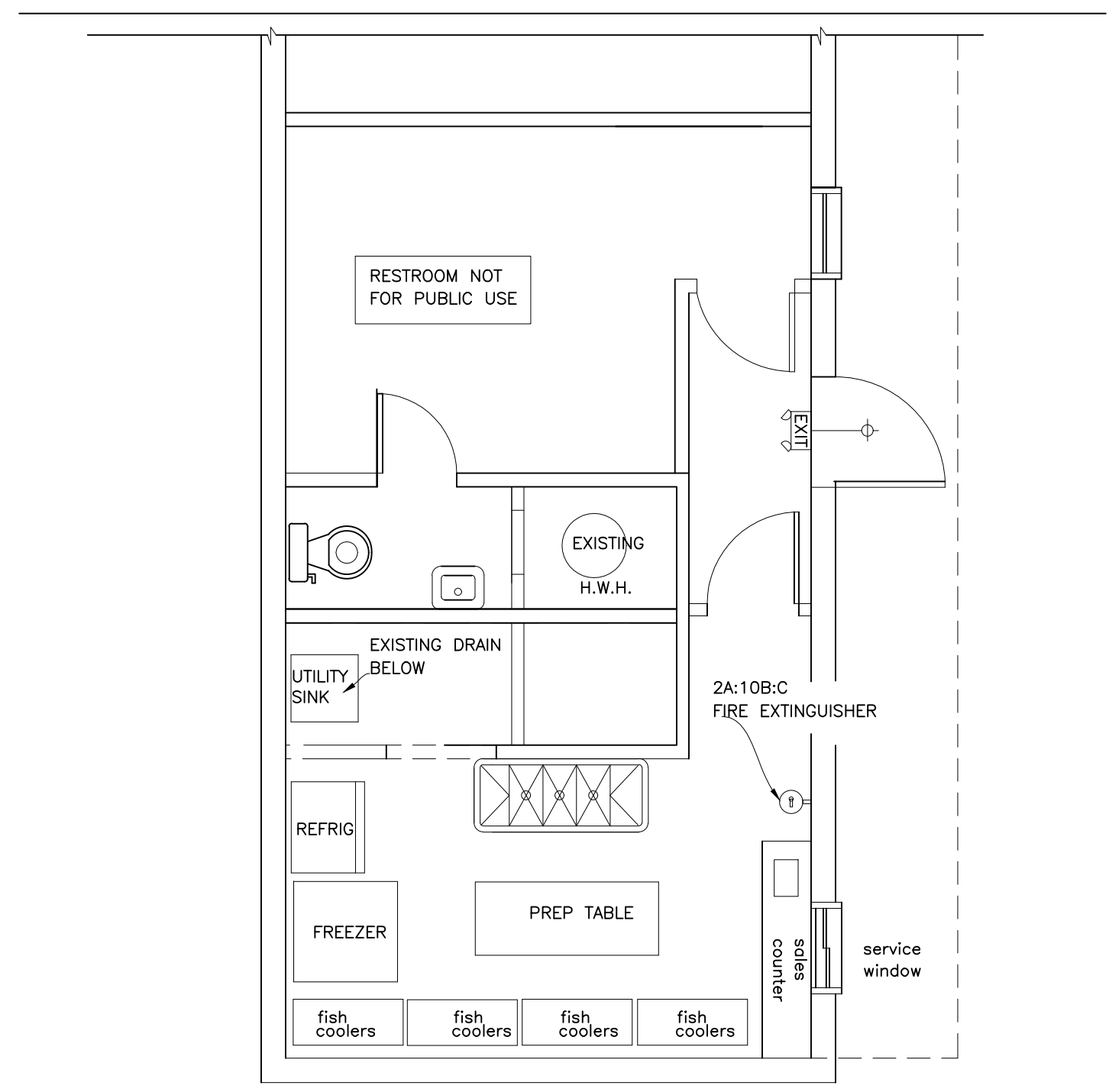

PROPOSED FLOOR & LIFE SAFETY PLAN

Scale: 1/4" = 1'-0"