

M. A. COLVIN
ENGINEERING
AND
CONSULTING INC.
2547 Ravenhill Dr., Suite 103
Fayetteville, North Carolina 28303
(910)223-0052 OFFICE
(910)223-0804 FAX

Project Name: FISH & BEYOND
1234 MAIN STREET
(FINAL UPFIT PLANS)
Project Location: Lillington NC 27546

Drawing Name:
Floor Plan

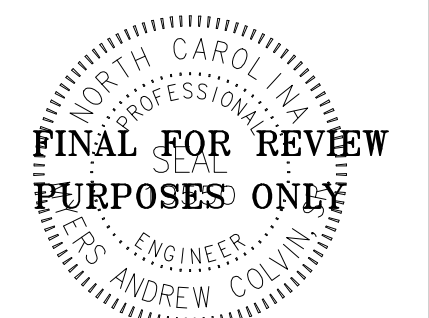

DRAWINGS AND THE DESIGN ARE THE PROPERTY OF THE ENGINEER
WHETHER THE PROJECT FOR WHICH THEY ARE PREPARED IS
COMPLETED OR NOT. NO PART OF THIS DRAWING IS TO BE
REPRODUCED OR TRANSMITTED IN ANY FORM OR BY ANY OTHER PROJECT
OWNER OR ANYONE ELSE FOR ANY OTHER PROJECT.

PROJECT NO:	SHEET NO:
DRAWN BY: M. COLVIN	B-1/ L-S
DATE: 10/07/2020	
REVISIONS:	

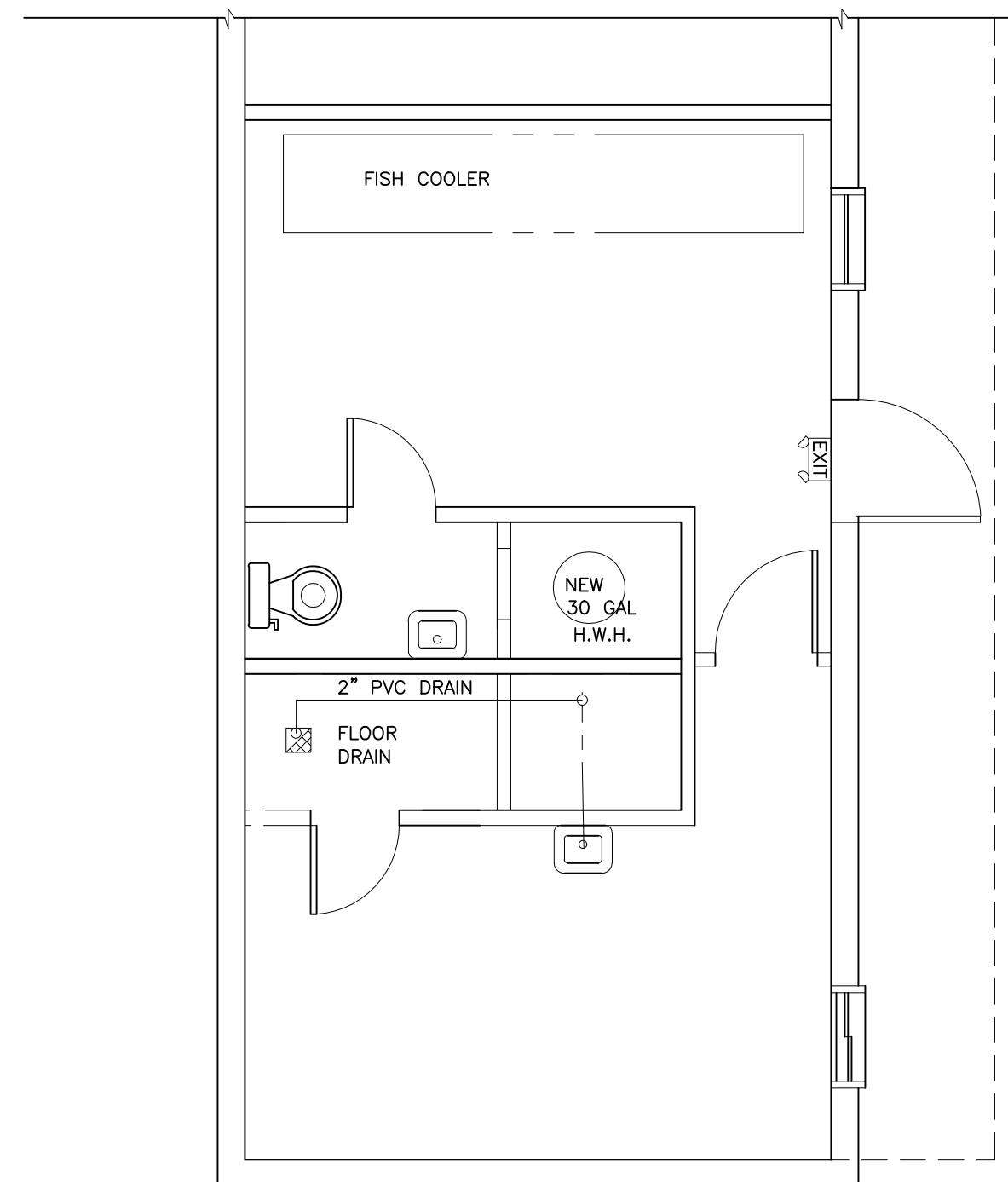

EXISTING FLOOR PLAN

Scale: 1/4" = 1'-0"

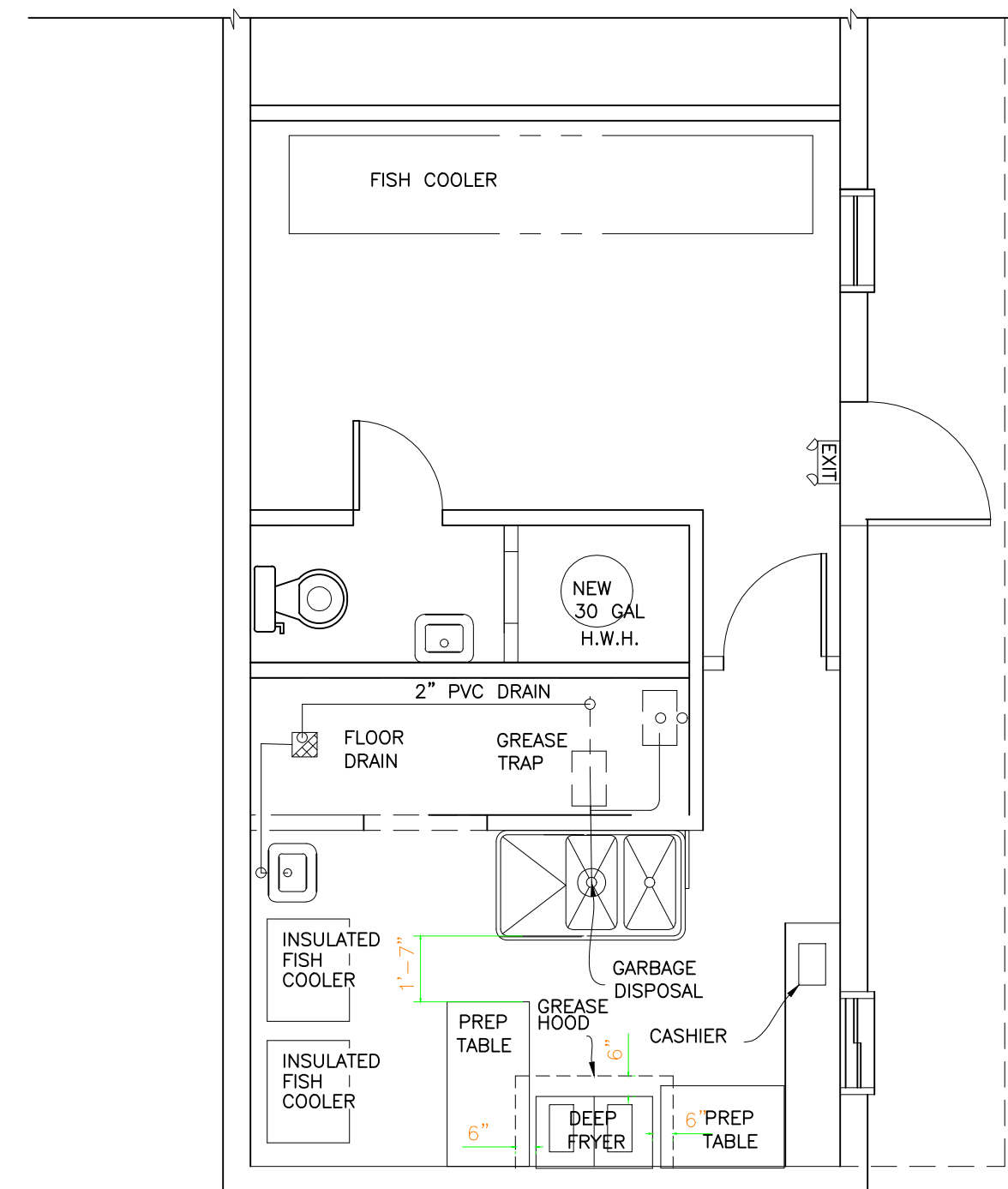

PROPOSED FLOOR & LIFE SAFETY PLAN

Scale: 1/4" = 1'-0"

Reviewed For Code Compliance By:
D. Banks Wallace
Chief Deputy Fire Marshal
10/27/2020 7:41:04 AM