

- GENERAL NOTES:**
- SEE RISER FOR 120 VAC CIRCUITS FOR FACP AND REMOTE POWER SUPPLIES.
  - SEE RISER FOR MODULE FUNCTIONS.
  - CEILING HEIGHTS IN AREAS WITH CEILING MOUNTED NOTIFICATION APPLIANCES ARE 10'-0" AFF OR LESS, OR CANDELA HAS BEEN ADJUSTED PER 2013 NFPA72.
- KEYED NOTES:**
- INSTALL TEST SWITCH/INDICATOR IN CEILING NEAR DETECTOR. COORDINATE LOCATION WITH ARCHITECT PRIOR TO ROUGH-IN. TYPICAL FOR ALL DUCT DETECTORS.

BY:	
REVISION:	
DATE:	
NO.:	

**PATTERSON GROUP SERVICES, INC.**  
 229 CARTHAGE STREET  
 SANFORD, NC 27330  
 PHONE: 919-776-2403 FAX: 919-716-6091



**FIRE ALARM SYSTEM FOR:**  
**HARNETT COUNTY GOVERNMENT SERVICES CENTER**  
 301 W CORNELIUS HARNETT BLVD.  
 LILLINGTON, NC 27546

**FIRE ALARM SYSTEM  
 FIRST FLOOR FIRE ALARM PLAN**

DATE: 11/25/2019  
 DRAWN BY: JRC  
 CHECKED BY: GSP  
 SCALE: N/A

**1 FIRST FLOOR FIRE ALARM PLAN**  
 FA-2 Scale: 1/8" = 1'-0"

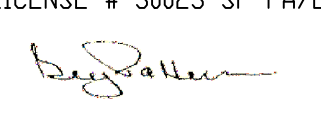
NC LICENSE # 30023-SP-FA/LV  

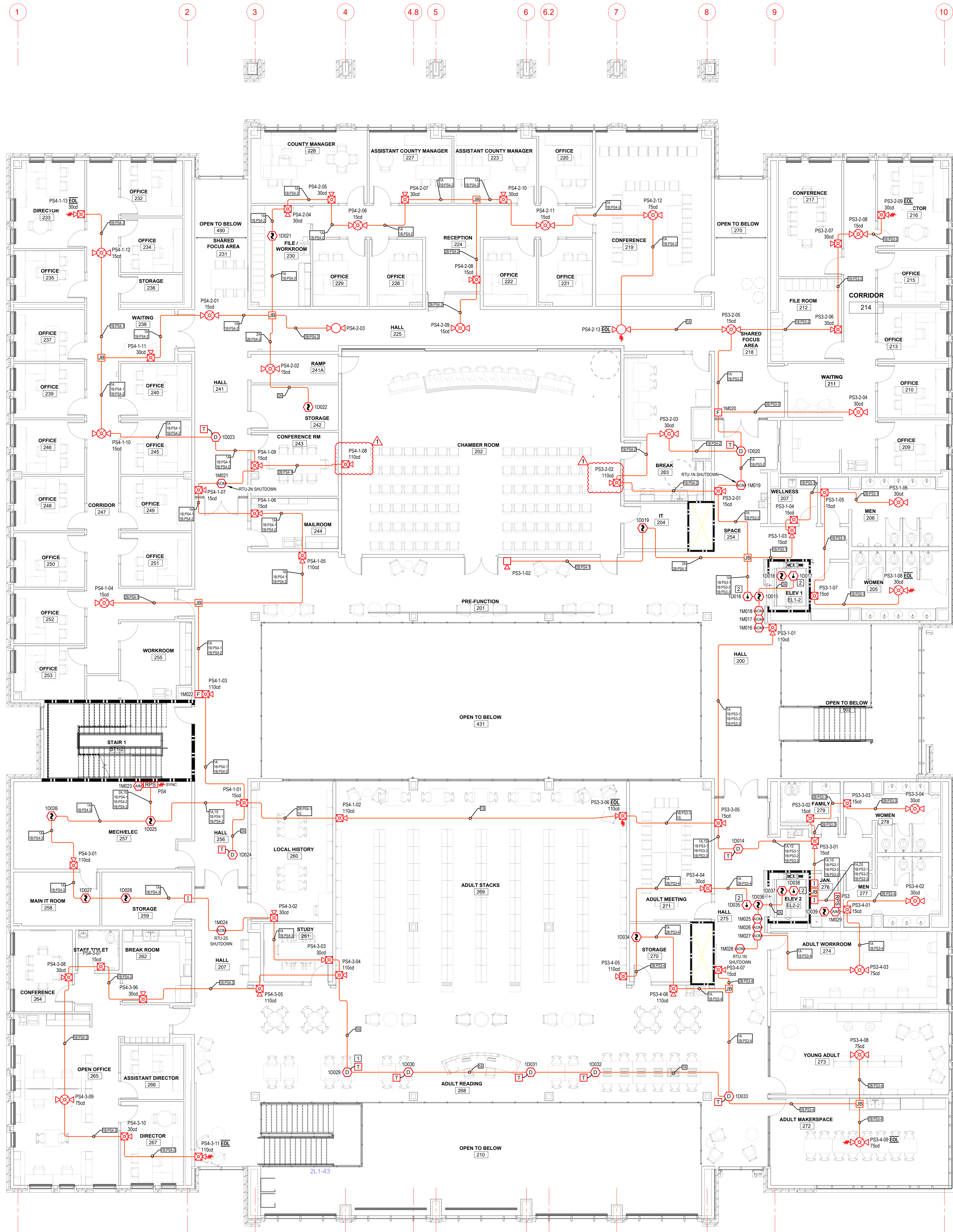

- GENERAL NOTES:**
- SEE RISER FOR 120 VAC CIRCUITS FOR FACP AND REMOTE POWER SUPPLIES.
  - SEE RISER FOR MODULE FUNCTIONS.
  - CEILING HEIGHTS IN AREAS WITH CEILING MOUNTED NOTIFICATION APPLIANCES ARE 10'-0" 411' OR LESS, OR CANDELA HAS BEEN ADJUSTED PER 2013-NFPA72.
- KEYED NOTES:**
- INSTALL TEST SWITCH INDICATOR IN CEILING NEAR DETECTOR. COORDINATE LOCATION WITH ARCHITECT PRIOR TO ROUGH-IN. TYPICAL FOR ALL DUCT DETECTORS.
  - INSTALL HEAT DETECTOR WITHIN 24" OF SPRINKLER HEAD. DO NOT INSTALL HEAT DETECTOR IN ELEVATOR SHAFT IF SPRINKLER HEAD IS NOT INSTALLED.

BY:	JJC
REVISION:	
ENGINEER REVIEW COMMENTS:	
DATE:	01/22/20
NO.:	1

**PATTERSON GROUP SERVICES, INC.**  
 229 CARTHAGE STREET  
 SANFORD, NC 27330  
 PHONE: 919-776-2403 FAX: 919-716-6091



FIRE ALARM SYSTEM FOR:  
**HARNETT COUNTY GOVERNMENT SERVICES CENTER**  
 301 W CORNELIUS HARNETT BLVD.  
 LILLINGTON, NC 27546

**FIRE ALARM SYSTEM**  
 2ND FLOOR FIRE ALARM PLAN

DATE:	11/25/2019
DRAWN BY:	JRC
CHECKED BY:	GSP
SCALE:	N/A

1 SECOND FLOOR FIRE ALARM PLAN  
 FA-3 Scale: 1/8" = 1'-0"

NC LICENSE # 30023-SP-FA/LV  
