

NEW FREE STANDING BUILDING



Hwy 55TM

BURGERS SHAKES FRIES

**NORTH MAIN STREET (HWY 210)
LILLINGTON, NORTH CAROLINA
HARNETT COUNTY**

REVISIONS	BY

OLIVERI ARCHITECTS
AIA 000221
Member of the American Institute of Architects
2200 W. Main Street, Suite 100
Lillington, NC 27550
Phone 727-781-7205 • Fax 727-781-0626
• www.oliveriarchitects.com •

© 2020 OLIVERI ARCHITECTS
ALL INFORMATION CONTAINED
HEREIN IS THE SOLE PROPERTY OF
OLIVERI ARCHITECTS.
ALL RIGHTS RESERVED.

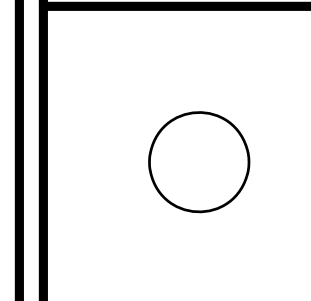

Joseph L. Oliveri, AIA
State of North Carolina
License #RA11925

Hwy 55
BURGERS SHAKES FRIES
NORTH MAIN STREET (HWY 210)
Lillington, Harnett County, N.C.

Date: 1. 24. 20
Scale: AS NOTED
Project Mgr: DG
Drawn: DV
Job: 19-142

Sheet
T1

ABBREVIATIONS

Table of abbreviations for construction drawings, including terms like AND ANGLE, CENTERLINE, DIAMETER OR ROUND NUMBER OR ROUND, ANCHOR BOLT, etc.

MATERIAL LEGEND

Material Legend table showing patterns for EARTH/FILL, BRICK, CONCRETE, CMU-LARGE SCALE, METAL-LARGE SCALE, WOOD FINISH, etc.

SYMBOL LEGEND

Symbol Legend table showing symbols for BUILDING SECTION SYMBOL, WALL SECTION SYMBOL, DETAIL SYMBOL, ELEVATION MARK, INTERIOR ELEVATION MARK, etc.

HWY 55 BUILDING DATA

OPENINGS AND CLADDING

Table with columns: SYSTEM, MANUFACTURER, PRODUCT, REMARK. Lists items like ENTRANCE DOORS, WINDOWS, ROOFING, etc.

IPC TABLE: 403.1 MINIMUM NUMBER OF REQUIRED FIXTURES

IPC Table table with columns: CLASSIFICATION, WATER CLOSET, LAVATORY, DRINKING FOUNTAIN, etc.

PROJECT TEAM

Project Team table listing roles and names: ARCHITECT (Oliveri Architects), STRUCTURAL (Mohan Engineers, Inc.), PLUMBING/ELECTRICAL (Griner Engineering, Inc.), MECHANICAL (National Corporate Account Services, Inc.).

BUILDING CODE INFORMATION

APPLICABLE CODES AND STANDARDS

2015 NC BUILDING CODE, 2015 NC PLUMBING CODE, 2015 NC FIRE CODE, 2015 NC MECHANICAL CODE, 2015 NC ENERGY CONSERVATION CODE, NFPA 70: NATIONAL ELECTRICAL CODE, 2011 EDITION.

USE AND OCCUPANCY CLASSIFICATION

IBC CHAPTER 3 - SECTION 308: GROUP 'A-2' - ASSEMBLY OCCUPANCY

GENERAL BUILDING HEIGHTS AND AREAS

Table with columns: TABLE 505, AREA PER FLOOR, MAX. BUILDING HEIGHT, MAX. NUMBER OF STORIES, etc.

TYPES OF CONSTRUCTION

Table 601 - FIRE RESISTANCE RATING FOR BUILDING ELEMENTS. Table 602 - FIRE RESISTANCE RATINGS FOR EXTERIOR WALLS BEARING AND NON BEARING.

INTERIOR FINISHES

Table 803.1 - INTERIOR WALL AND CEILING FINISHES BY OCCUPANCY - TABLE 803.1. Table 803.2 - INTERIOR WALL AND CEILING FINISHES BY OCCUPANCY - TABLE 803.2.

MEANS OF EGRESS

Table 1004.2 - MAXIMUM FLOOR AREA ALLOWANCE PER OCCUPANT. Table with columns: FUNCTION OF SPACE, FLOOR AREA IN SQ. FT. PER OCCUPANT, OCCUPANTS.

MEANS OF EGRESS

Table with columns: EGRESS WIDTH PER PERSON, MINIMUM CLEAR EXIT DOOR OPENING, MAXIMUM COMMON PATH OF TRAVEL, etc.

INDEX OF DRAWINGS

Index of Drawings table listing drawing titles and sheet numbers: T1 TITLE SHEET, A81 ARCHITECTURAL SITE PLAN, L81 LIFE SAFETY PLAN, etc.

PROJECT SCOPE

NEW FREE STANDING SINGLE STORY WOOD FRAME BUILDING WITH FULL SITE DEVELOPMENT AND UTILITIES. ALL EXTERIOR SIGNAGE TO BE SUBMITTED UNDER A SEPARATE PERMIT BY THE SIGNAGE CONTRACTOR.

REVISIONS

Table with columns: REVISIONS, BY. Shows revision history.

Oliveri Architects logo and contact information: AA 000291, Member of the American Institute of Architects, 3228 South Blvd., Phone 771.781.7626.

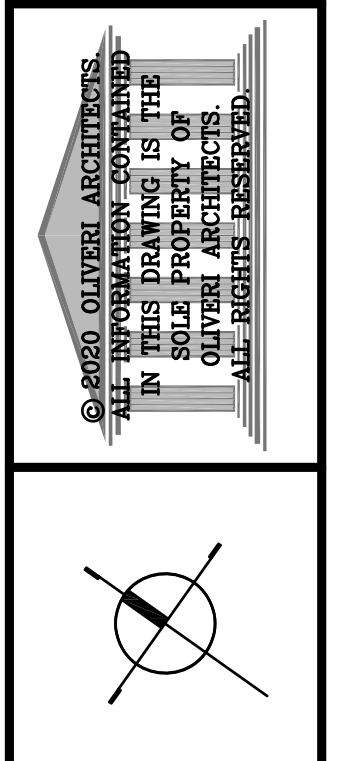

Joseph L. Oliveri, AIA License #PA11025. State of North Carolina. License #PA11025.

Project information: Date: 1. 24. 20, Scale: AS NOTED, Project Mgr: DG, Drawn: DV, Job: 19-142, Sheet: T2.

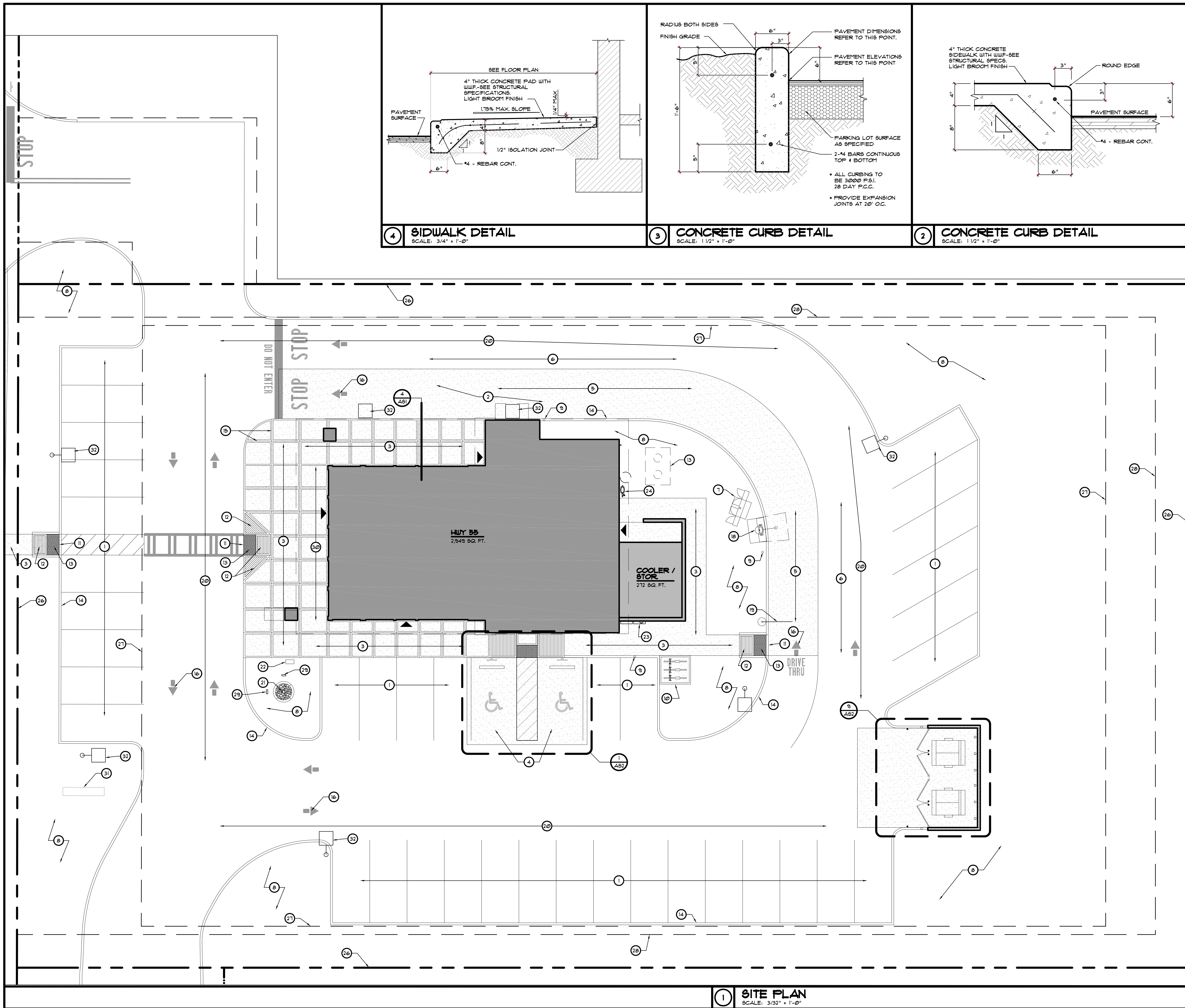

KEYED NOTES

- 1 STANDARD PARKING SPACE
- 2 CONCRETE PAVEMENT
- 3 CONCRETE SIDEWALK
- 4 HANDICAP PARKING SPACE
- 5 DRIVE-THRU LANE
- 6 BY-PASS LANE
- 7 EXTERIOR MENU BOARD SYSTEM - COORDINATE INSTALLATION WITH OWNER'S EQUIPMENT VENDOR
- 8 LANDSCAPE AREA
- 9 PIPE BOLLARD - SEE DETAIL 6/A52
- 10 BIKE RACK
- 11 FLUSH CURB
- 12 SIDE WALK CURB RAMP
- 13 DETECTABLE WARNING STRIP
- 14 CONCRETE CURB
- 15 SIDEWALK CONTROL JOINTS (TYPICAL) - SEE DETAIL 1/A52
- 16 DIRECTIONAL ARROWS
- 17 GREASE TRAP - COORDINATE WITH PLUMBING / CIVIL
- 18 SPEAKER TOWER AND CANOPY - COORDINATE INSTALLATION WITH OWNER'S VENDOR
- 19 HEIGHT RESTRICTION BAR - COORDINATE WITH OWNER'S VENDOR
- 20 ASPHALT PAVEMENT
- 21 FLAG POLE W/ CONC. BORDER - SEE DETAILS 1 & 8/A51 - SEE ELECTRICAL DRAWINGS FOR FLAG POLE LIGHTING
- 22 DIRECTIONAL SIGN - PROVIDE POWER TO LOCATION
- 23 ELECTRIC METER - SEE ELECTRICAL DRAWINGS
- 24 GAS METER - COORDINATE WITH UTILITY COMPANY
- 25 TRANSFORMER
- 26 PROPERTY LINE
- 27 BUILDING SETBACK
- 28 LANDSCAPING STRIP
- 29 GROUND LIGHTING
- 30 OUTDOOR DINING AREA
- 31 ROAD SIGN
- 32 SITE LIGHTING POLE / FIXTURE

GENERAL NOTES

- 1. ALL NEW CONCRETE WALKS SHALL BE MINIMUM 4" CONCRETE WITH W/WF - SEE STRUCTURAL SPECIFICATIONS.
- 2. SEE ELECTRICAL DRAWINGS FOR ALL SITE LIGHTING AND ELECTRICAL SERVICES.
- 3. DETECTABLE WARNING SHALL EXTEND THE FULL WIDTH OF THE CURB RAMP (EXCLUSIVE OF FLARED SIDES) AND SHALL EXTEND EITHER THE FULL DEPTH OF THE CURB RAMP OR 24 INCHES DEEP MINIMUM MEASURED FROM THE BACK OF THE CURB ON THE RAMP SURFACE. DETECTABLE WARNING SHALL COMPLY WITH 2015 IBC - ACCESSIBILITY SECTION 304 - SEE CIVIL DRAWINGS
- 4. FOUNDATIONS FOR HEIGHT RESTRICTION BAR, DRIVE THRU PRE-MENU, SPEAKER TOWER, CANOPY AND DRIVE THRU ORDER MENU BOARD BY GENERAL CONTRACTOR. COORDINATE REQUIREMENTS WITH VENDOR.

LEGEND

- ▲ BUILDING ENTRANCE/ EXIT.

REVISIONS	BY

OLIVERI ARCHITECTS
 AIA 0002921
 Members of the American Institute of Architects
 2200 North Carolina Street, Suite 200
 Raleigh, NC 27601 • Phone 919.781.7811 • Fax 919.781.7811
 www.oliveriarchitects.com

© 2020 OLIVERI ARCHITECTS
 ALL INFORMATION CONTAINED
 IN THIS DRAWING IS THE
 SOLE PROPERTY OF
 OLIVERI ARCHITECTS.
 ALL RIGHTS RESERVED.

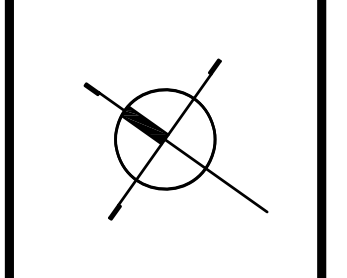

Joseph L. Oliveri, AIA
 State of North Carolina
 License #RA118925

dtwy55
BURGERS SHAKES FRIES
 NORTH MAIN STREET (HWY 210)
 Lillington, Harnett County, N.C.

Date: 1. 24. 20
 Scale: AS NOTED
 Project Mgr: DG
 Drawn: DV
 Job: 19-142

Sheet
AS1

1 SITE PLAN
SCALE: 3/32" = 1'-0"

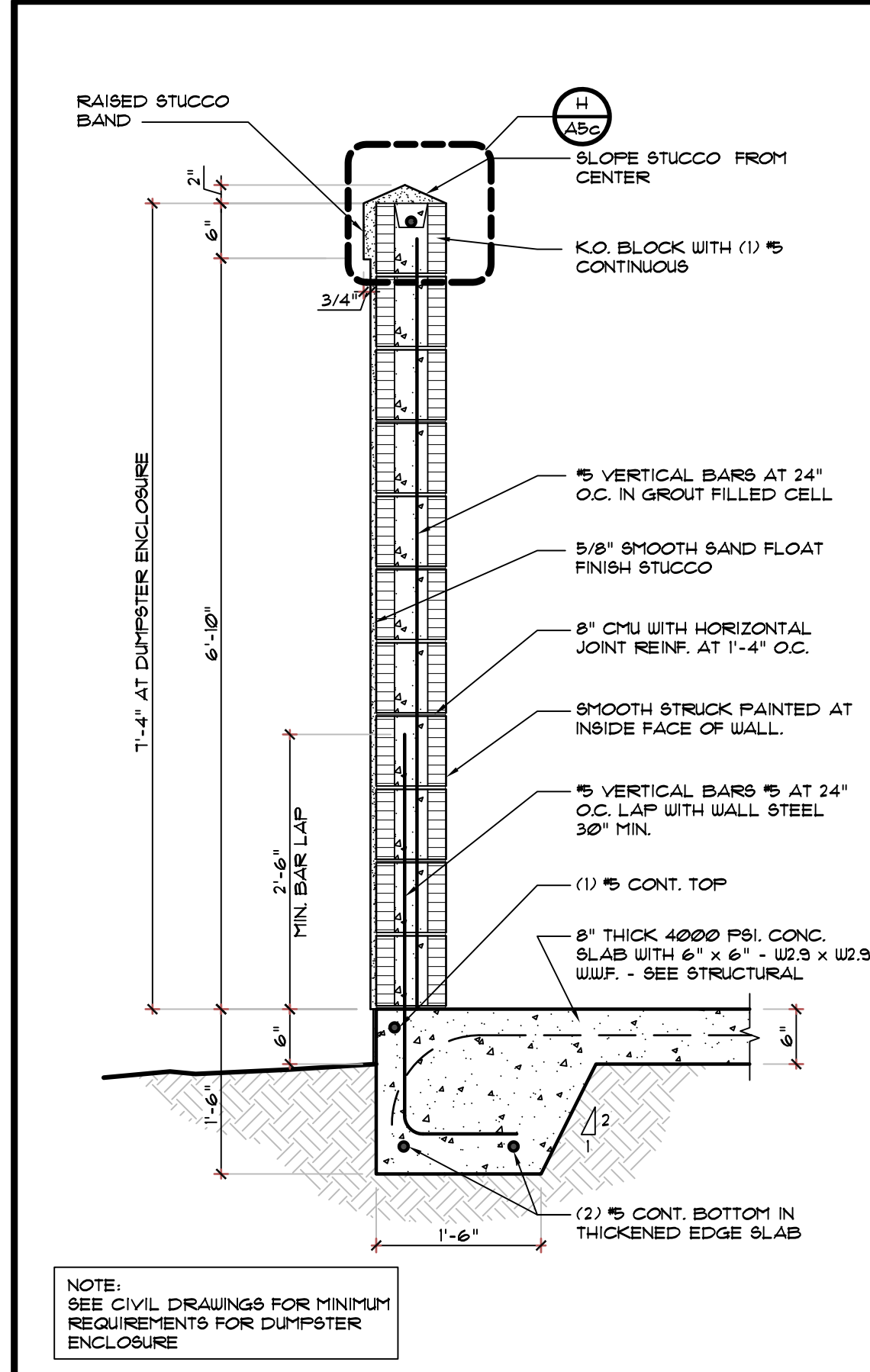

12 WALL SECTION AT DUMPSTER ENCLOSURE
SCALE: 3/4" = 1'-0"

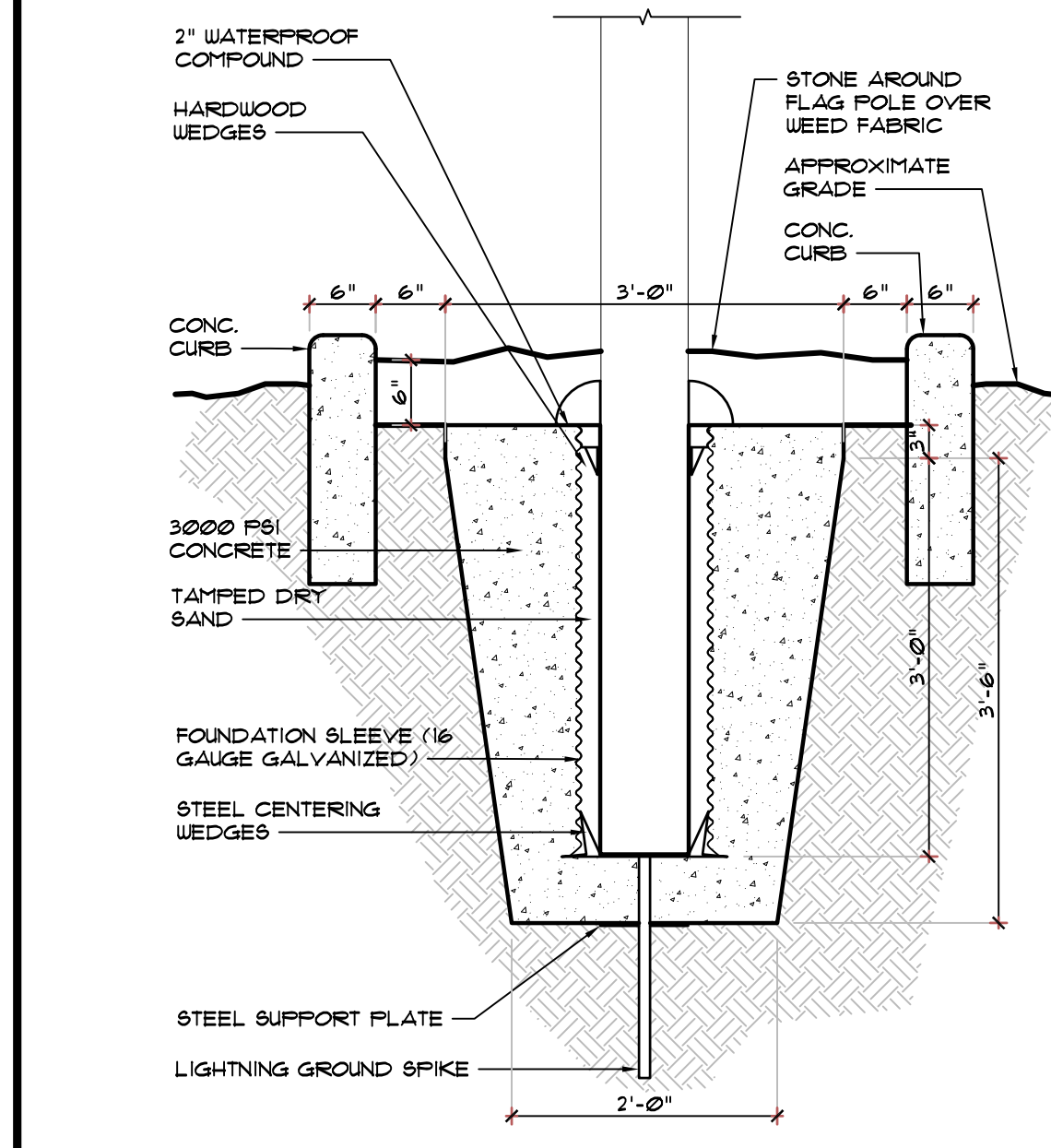

13 FLAG POLE FOUNDATION DETAIL
SCALE: NONE

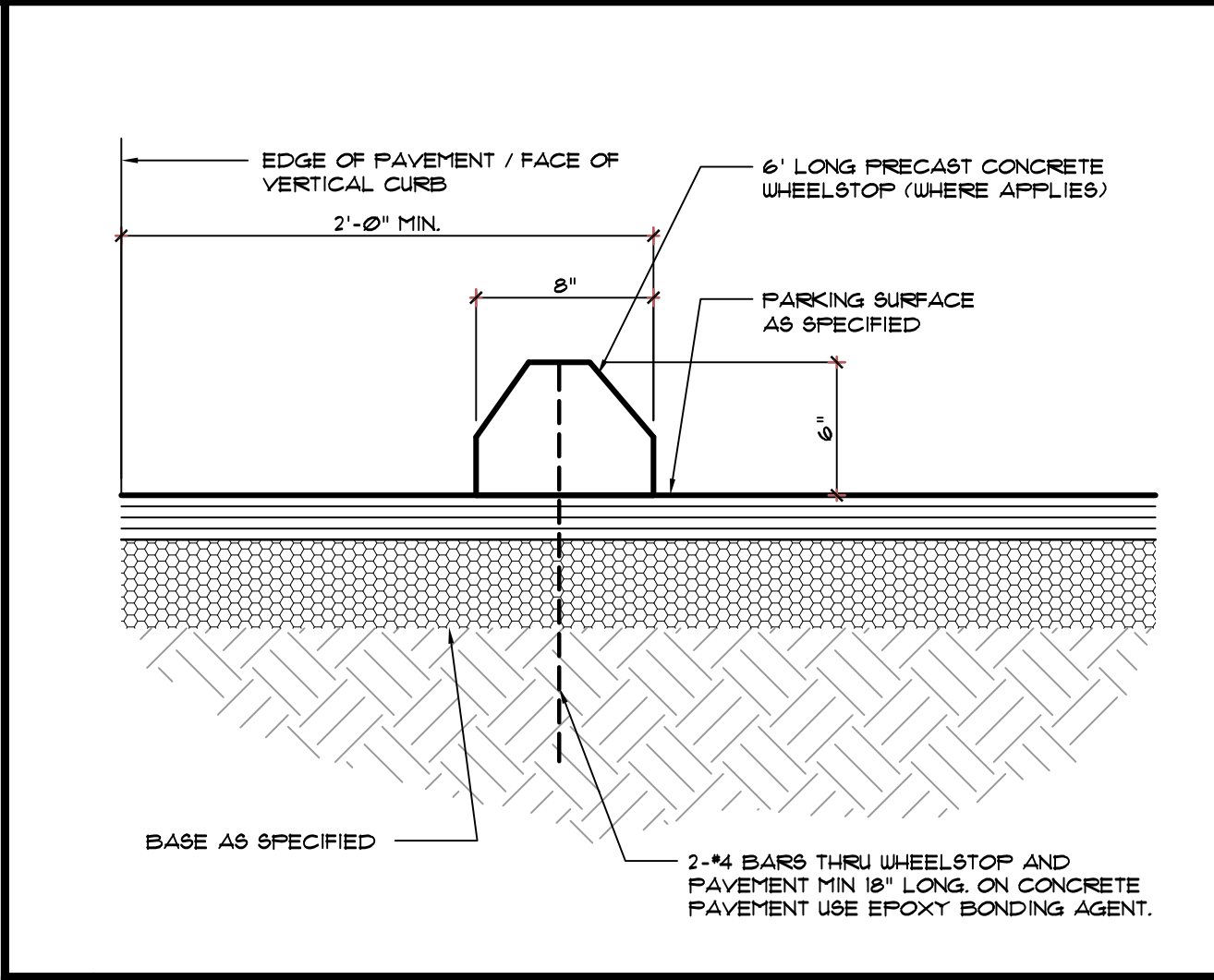

8 WHEELSTOP DETAIL
SCALE: 1-1/2" = 1'-0"

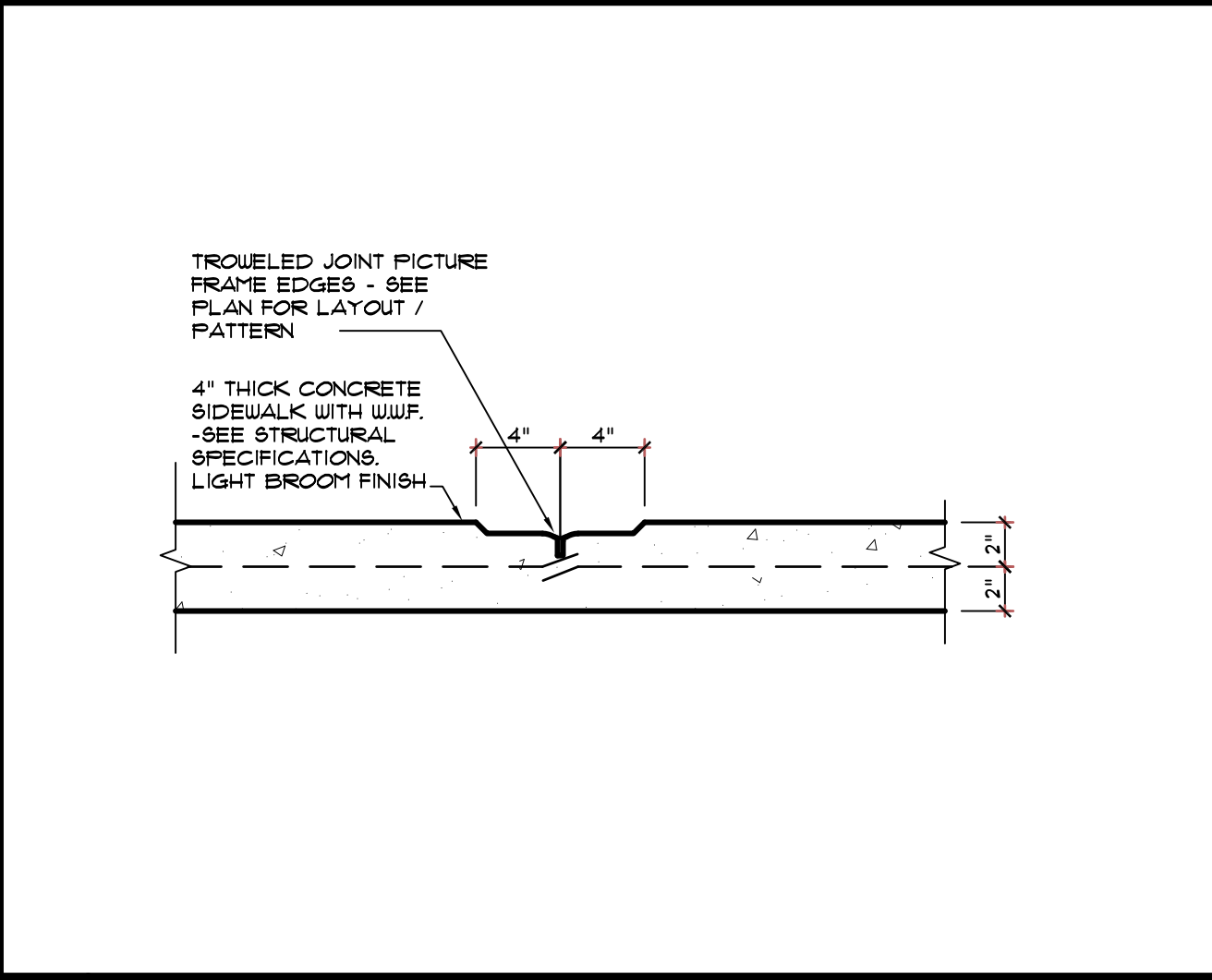

7 TROUELED JOINT DETAIL
SCALE: 1 1/2" = 1'-0"

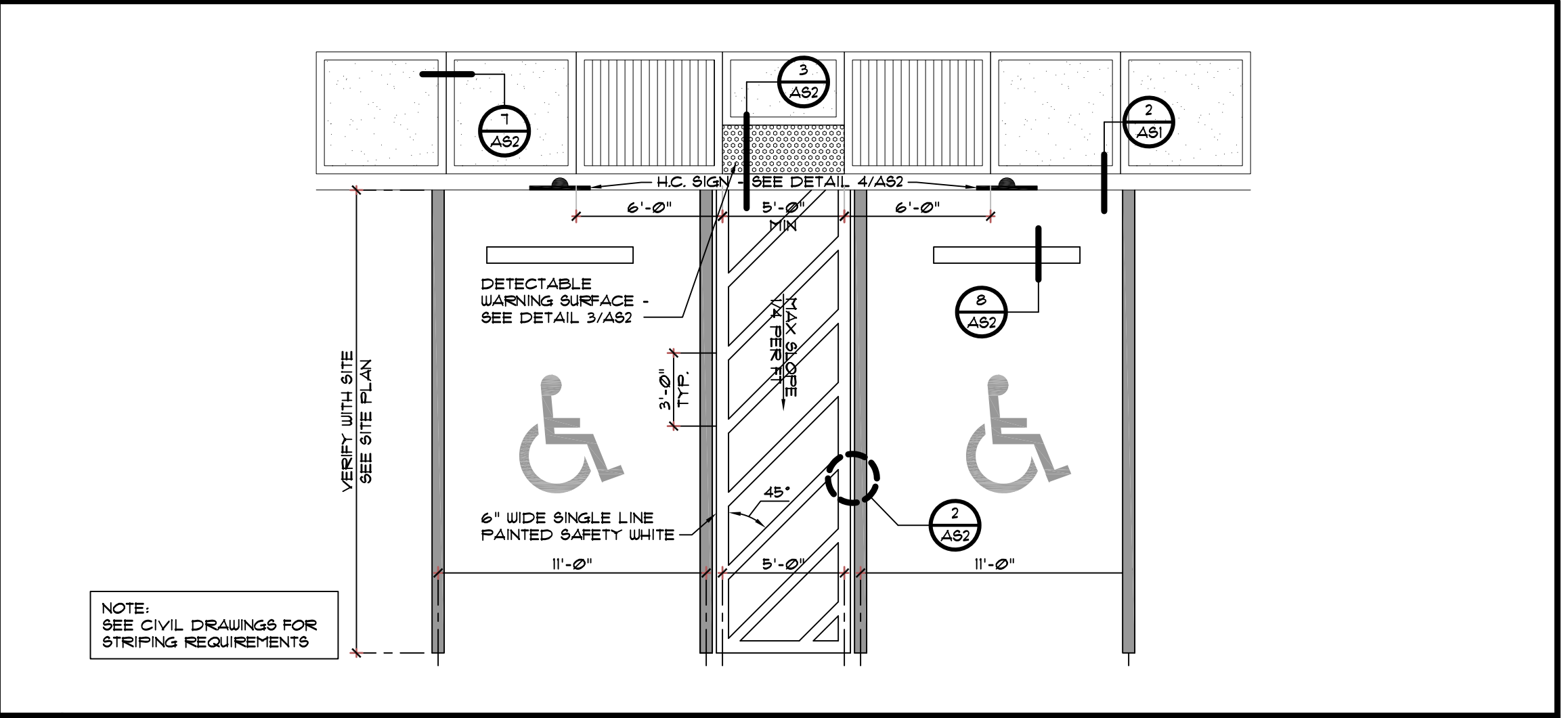

1 H.C. / STANDARD PARKING PLAN
SCALE: 3/16" = 1'-0"

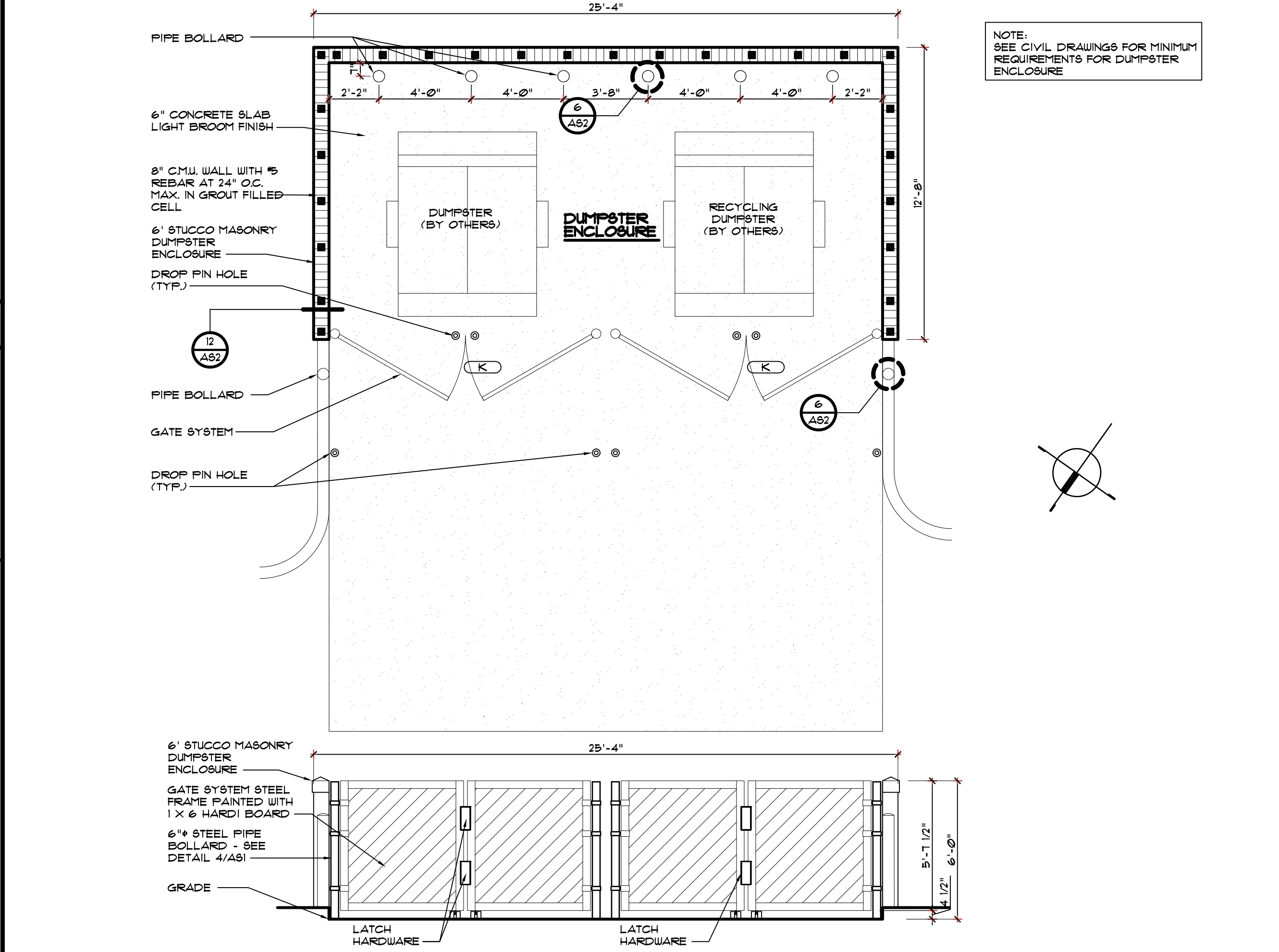

9 DUMPSTER ENCLOSURE PLAN / ELEVATION
SCALE: 1/4" = 1'-0"

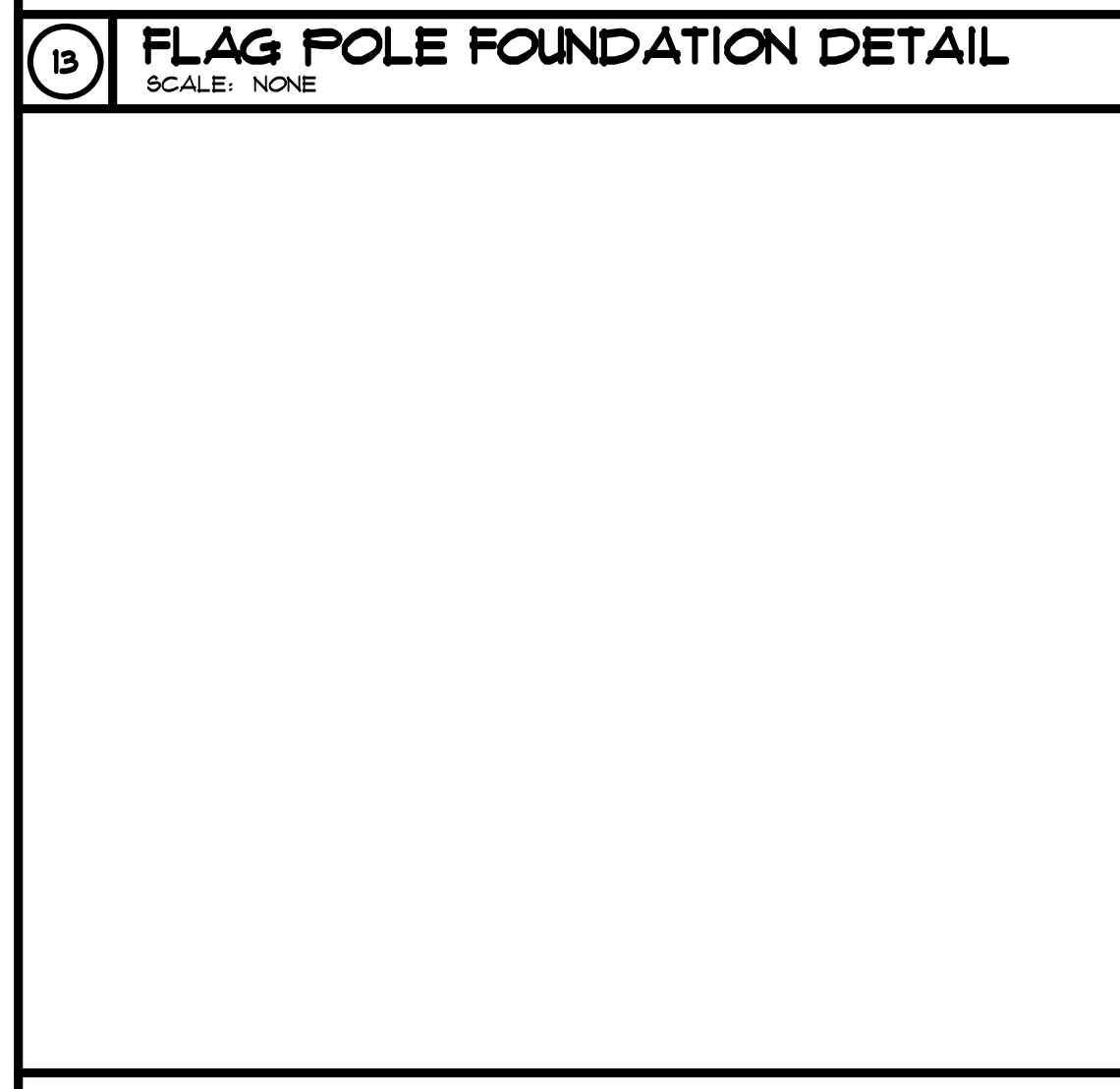

10 FLAG POLE BASE DETAIL
SCALE: NONE

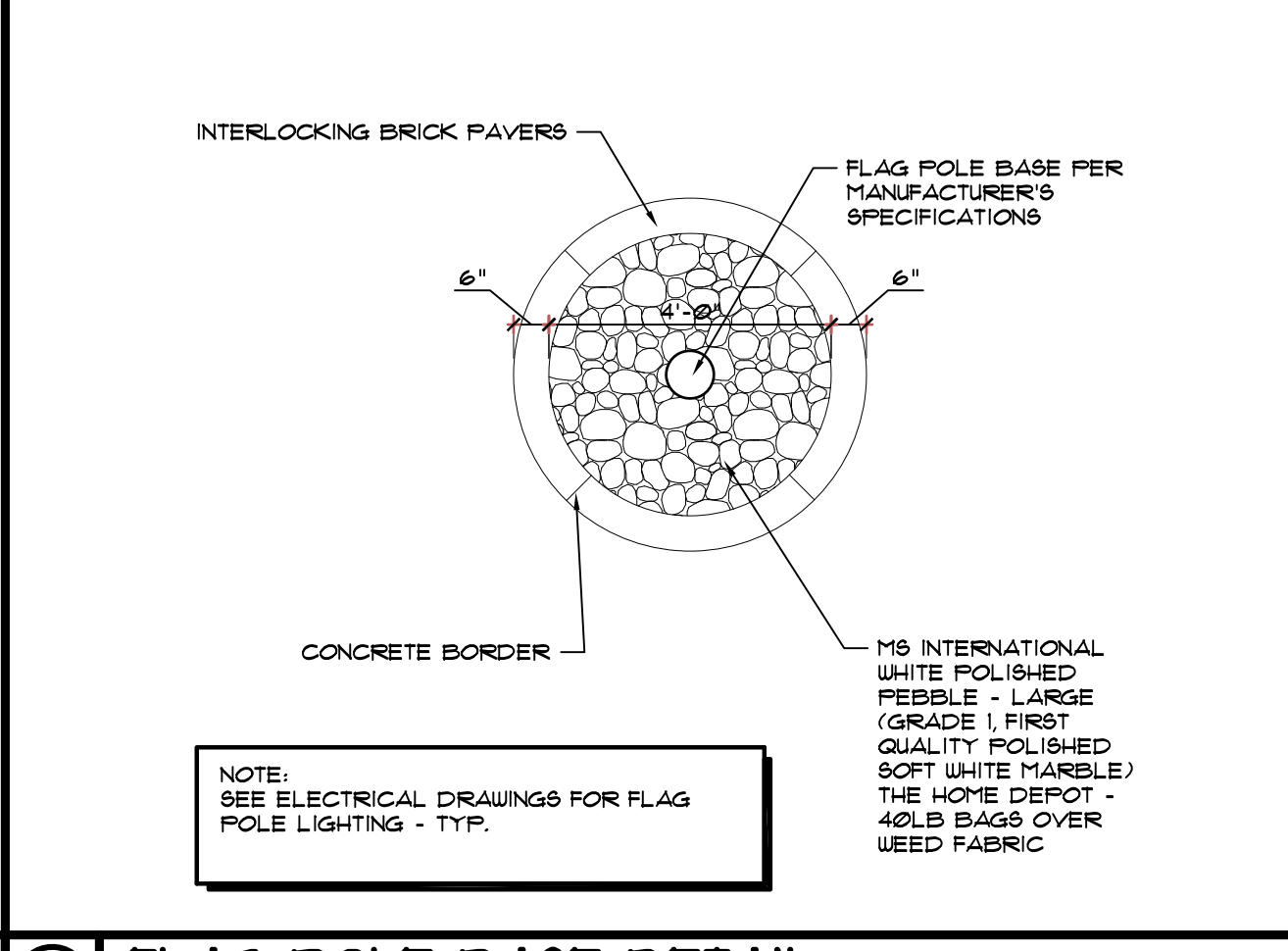

11 CONCRETE CURB DETAIL
SCALE: 1 1/2" = 1'-0"

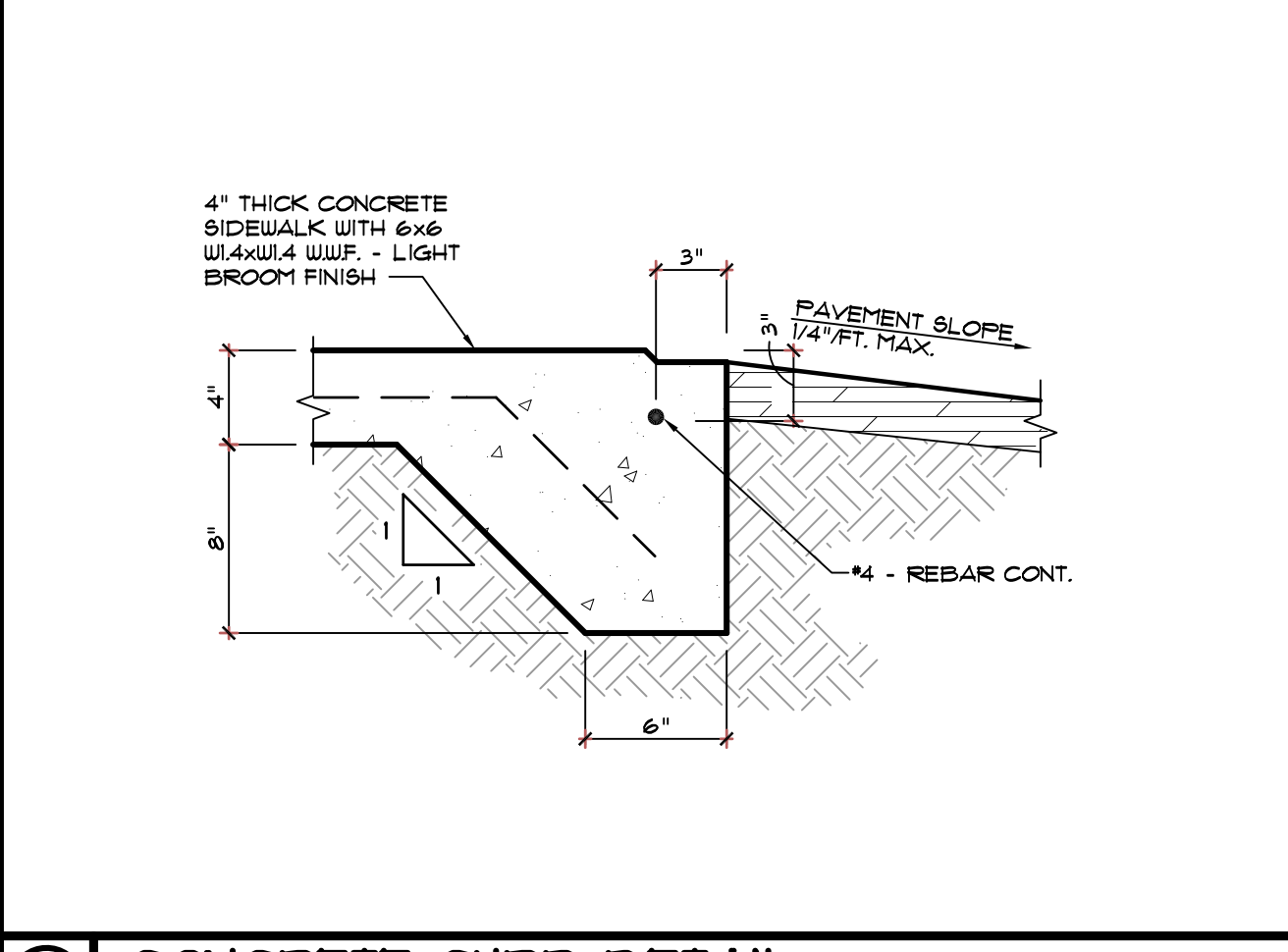

6 BOLLARD
SCALE: N.T.S.

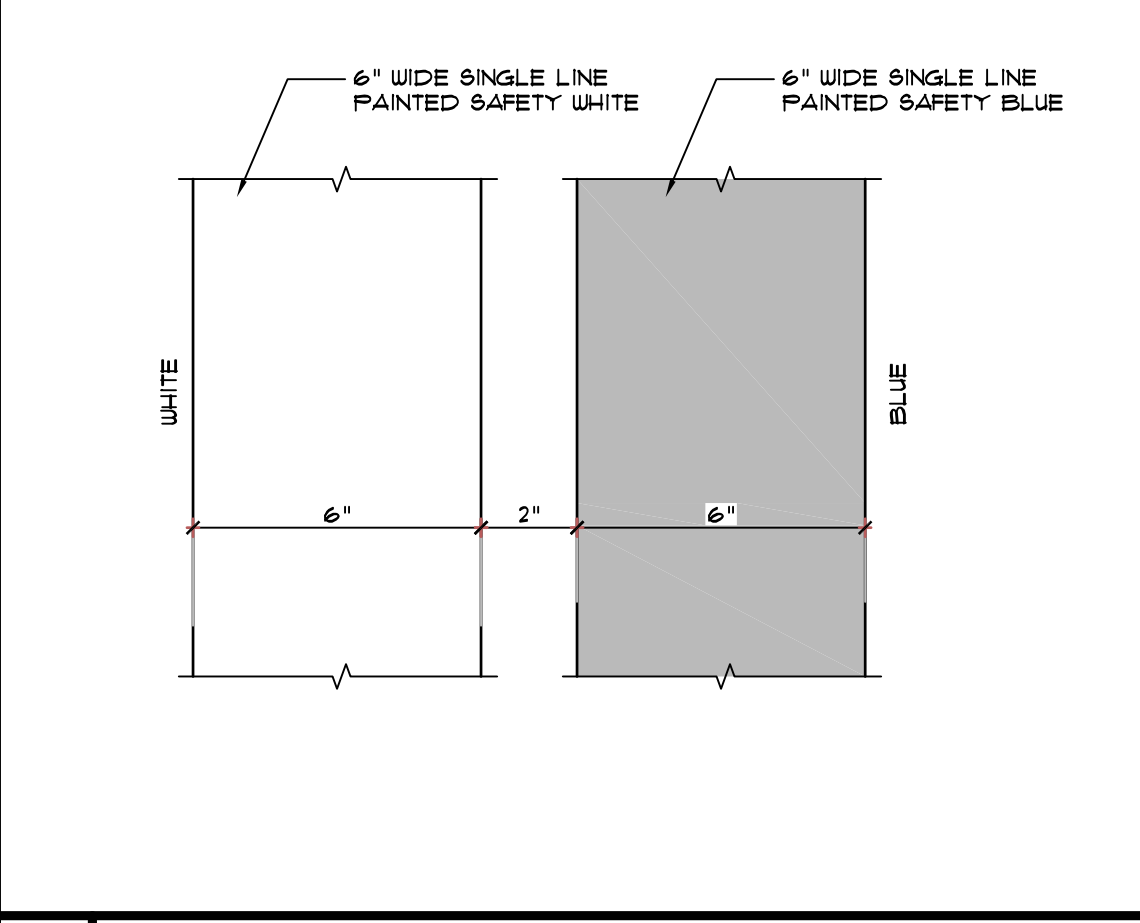

2 STRIPING DETAIL
SCALE: 3" = 1'-0"

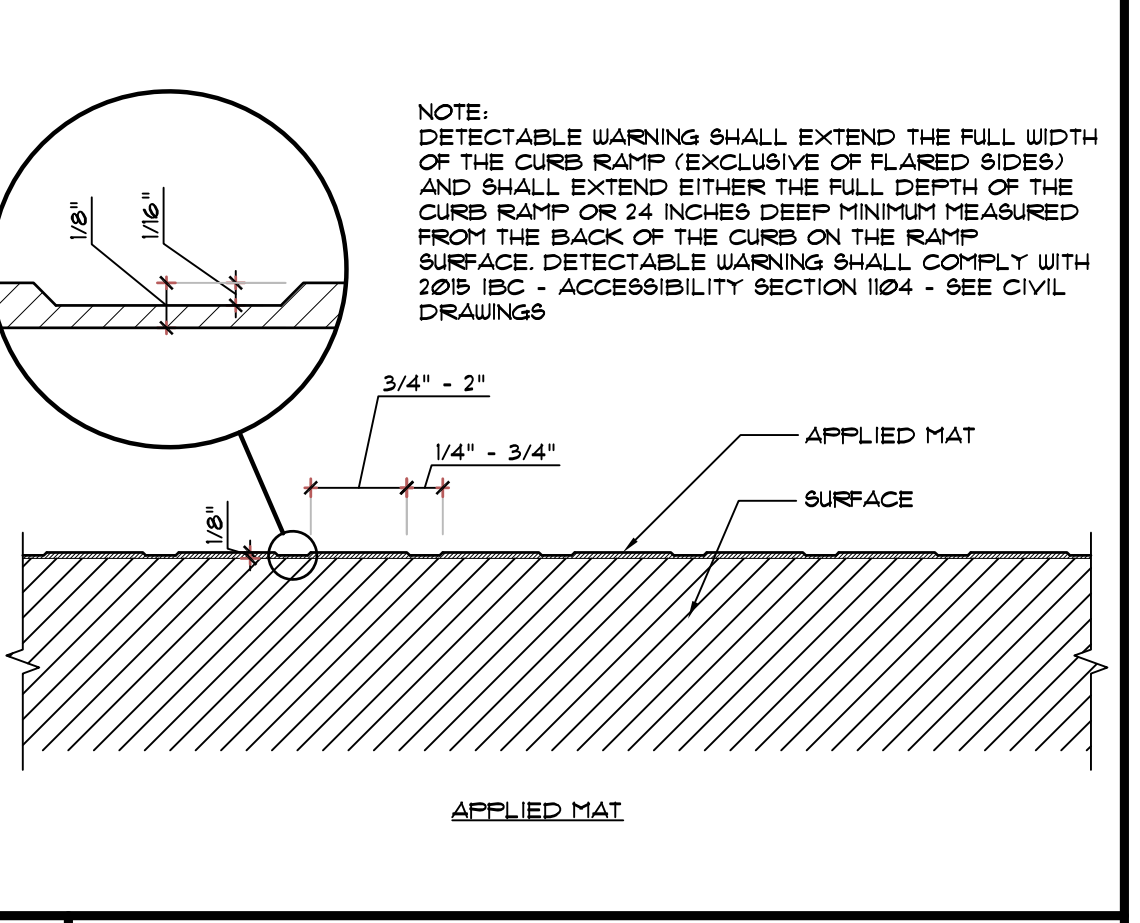

3 DETECTABLE WARNING
SCALE: 3" = 1'-0"

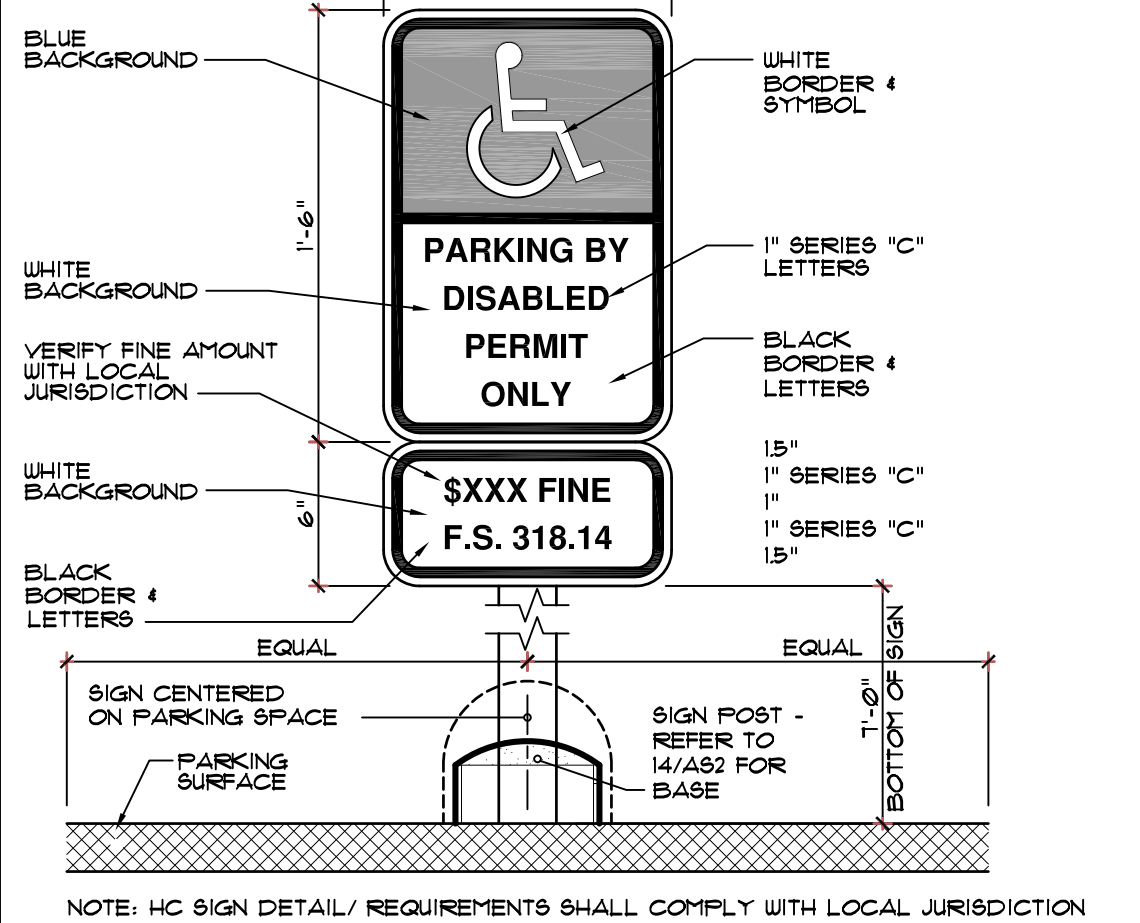

5 HANDICAP SIGN DETAIL
SCALE: 1 1/2" = 1'-0"

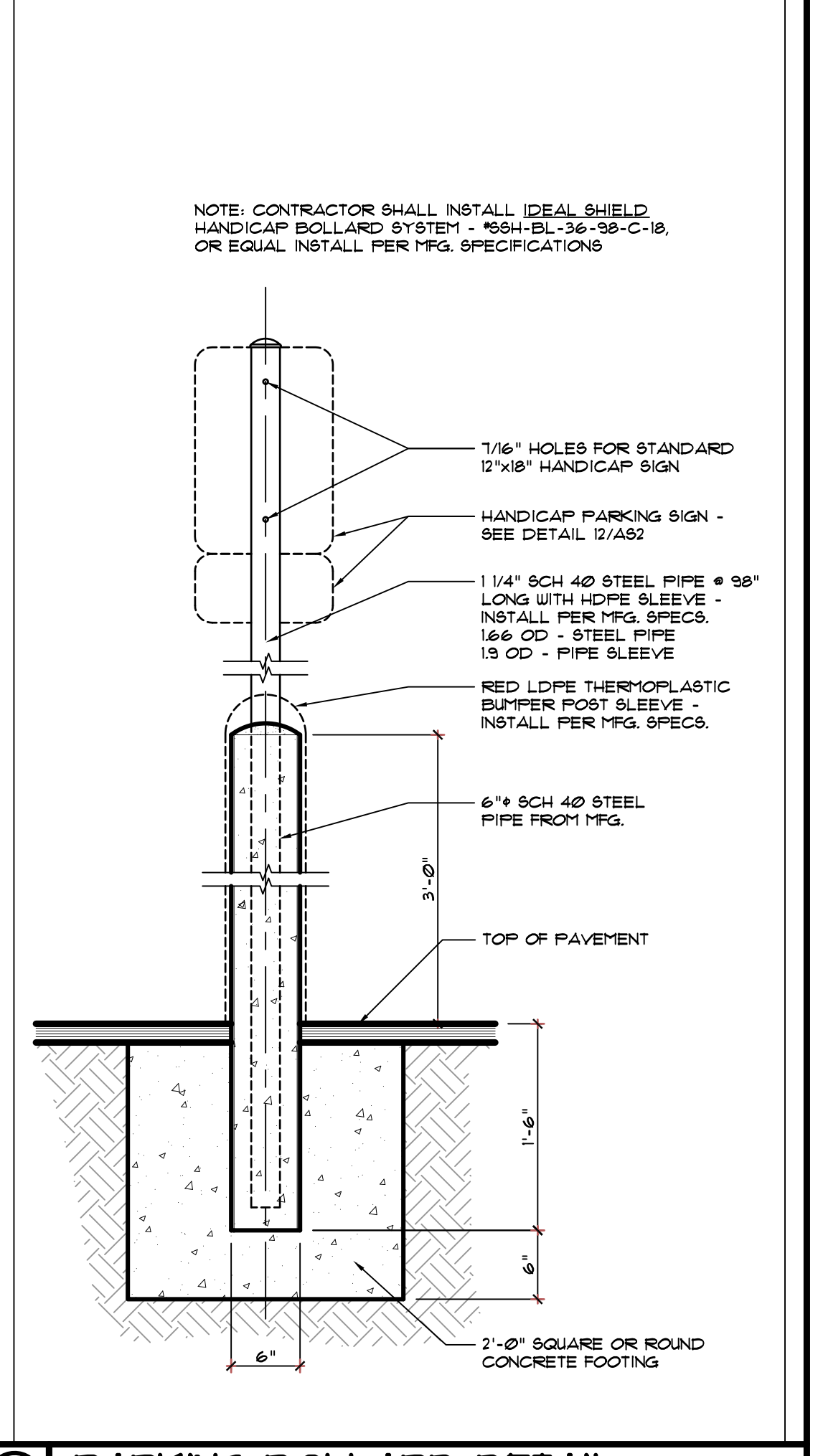

4 PARKING BOLLARD DETAIL
SCALE: 1" = 1'-0"

REVISIONS	BY

OLIVERI ARCHITECTS
 A.A. 0002921
 Member of the American Institute of Architects
 2200 W. 10th Street, Suite 200
 Raleigh, NC 27603 • Phone 919.781.7811 • Fax 919.781.7828
 www.oliveriarchitects.com

ALL INFORMATION CONTAINED
 IN THIS DRAWING IS THE
 SOLE PROPERTY OF
 OLIVERI ARCHITECTS.
 ALL RIGHTS RESERVED.

Joseph L. Oliveri, AIA
 State of North Carolina
 License #RA11825

Interway 55
BURGERS SHAKES FRIES
 NORTH MAIN STREET (HWY 210)
 Lillington, Harnett County, N.C.

Date: 1. 24. 20
 Scale: AS NOTED
 Project Mgr: DG
 Drawn: DV
 Job: 19-142
 Sheet
AS2

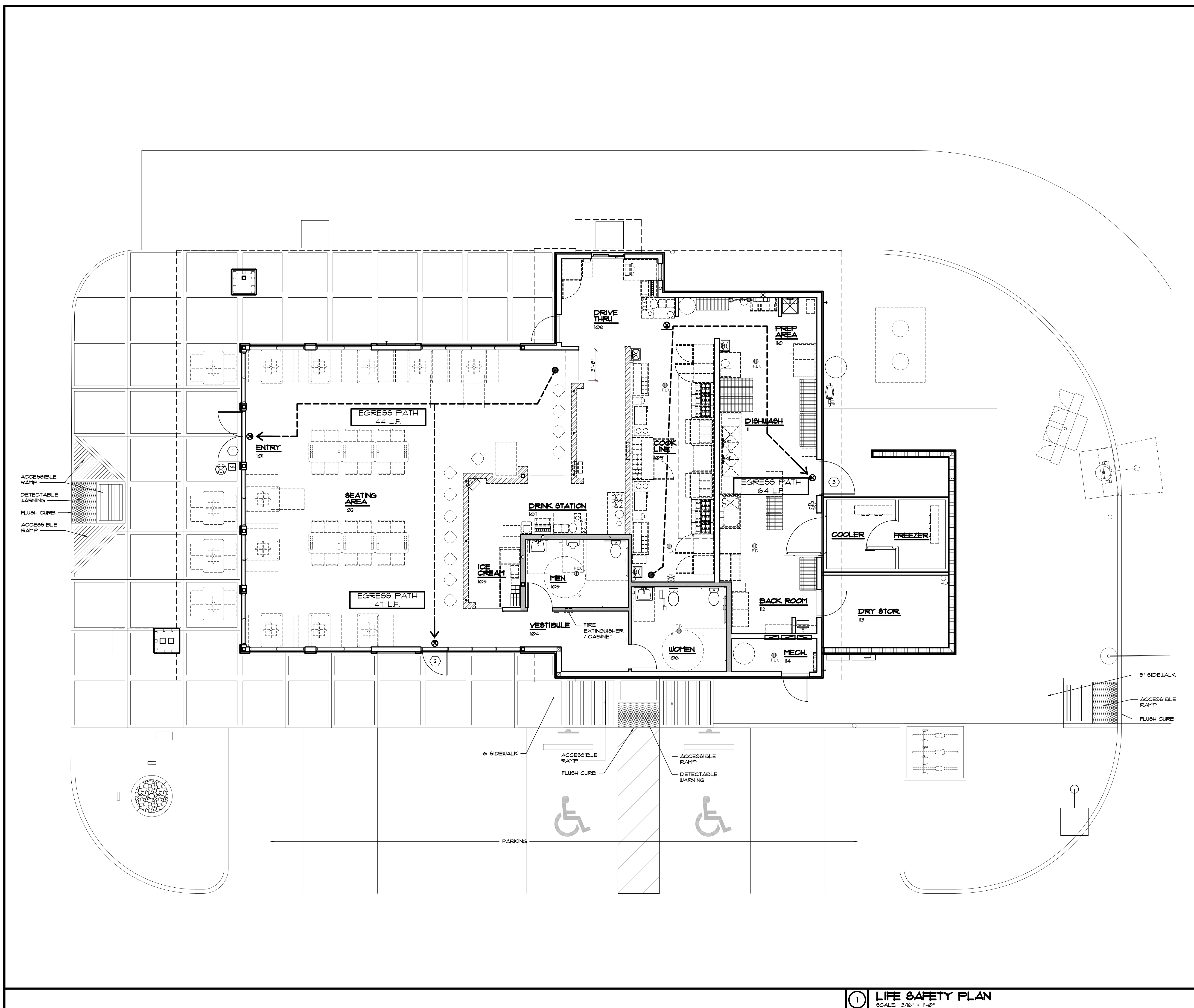

LIFE SAFETY LEGEND

- ===== METAL STUD PARTITION
- ===== WOOD FRAMED WALL PARTITION
- EGRESS PATH
- (X) EXITS - SEE EXIT TABULATION
- (F) EXIT SIGN - SEE ELECTRICAL DRAWINGS FOR MORE INFORMATION
- (F) FIRE EXTINGUISHER - IN CABINET
- (F) FIRE EXTINGUISHER - WALL MOUNTED
- (KB) KNOX BOX MOUNTED AT 60" AFF.
- (C) NORTH CAROLINA ROOF TRUSS SIGN PER SECTION 633.021 OF NORTH CAROLINA ADMINISTRATIVE CODE

NOTE: THIS PROJECT IS CONTRACTED WITH LIGHT WEIGHT WOOD TRUSS ROOF WHICH REQUIRES A CONSTRUCTION SIGN WITH "R" DESIGNATION TO MEET 633.222 63A-3.012 CODES. SEE NOTE #5 SHEET # A40 FOR SIGN SPECIFICATIONS AND LOCATION.

EXIT TABULATION BASED ON NFPA 101 CHAPTER 12 NEW ASSEMBLY

CONTRIBUTING AREA (SQ. FT.)	3275
OCCUPANCY	ASSEMBLY A2
OCCUPANCY LOAD FACTOR (SQ. FT. / PERSON)	SEE SHEET T2 "MEANS OF EGRESS"
OCCUPANT LOAD (PERSONS)	98
CAPACITY OF MEANS OF EGRESS REQUIRED (PER PERSON)	2"
EXIT CAPACITY REQUIRED (INCHES)	196"
(1) DOUBLE DOOR EXIT CAPACITY PROVIDED	68"
(2) SINGLE DOOR EXIT CAPACITY PROVIDED	34"
(3) SINGLE DOOR EXIT CAPACITY PROVIDED	46"
TOTAL EXIT CAPACITY PROVIDED	148"

GENERAL NOTES

1. SEE ELECTRICAL DRAWINGS FOR ADDITIONAL LIFE SAFETY INFORMATION
2. ALL AISLES SERVING SEATING * TABLES TO BE 44" WIDE PER IBC SECTION 1029.9.11 AND NFPA 12.2.5.2
3. ALL AISLES ACCESSWAY * TABLES TO MEET IBC SECTION 1011, 1028 AND NFPA 12.2.5.1
4. EGRESS DOORS LEAD DIRECTLY OUTDOORS TO ACCESS PUBLIC SPACE.

REVISIONS	BY

OLIVERI ARCHITECTS
 AIA 0002921
 Member of the American Institute of Architects
 220 Page 227 781 7025 • Fax 227 781 0628
 • www.oliveriarchitects.com •

© 2019 OLIVERI ARCHITECTS
 ALL INFORMATION CONTAINED
 IN THIS DRAWING IS THE
 SOLE PROPERTY OF
 OLIVERI ARCHITECTS.
 ALL RIGHTS RESERVED.

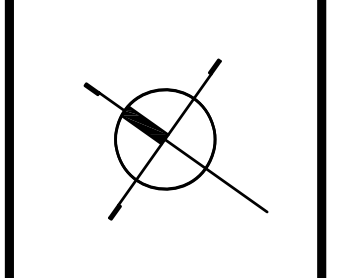

Joseph L. Oliveri, AIA
 State of North Carolina
 License #RA11825

Highway 55
BURGERS SHAKES FRIES
 NORTH MAIN STREET (HWY 210)
 Lillington, Harnett County, N.C.

Date: 1. 24. 20
 Scale: AS NOTED
 Project Mgr: DG
 Drawn: DV
 Job: 19-142

Sheet
LS1

① LIFE SAFETY PLAN
 SCALE: 3/16" = 1'-0"

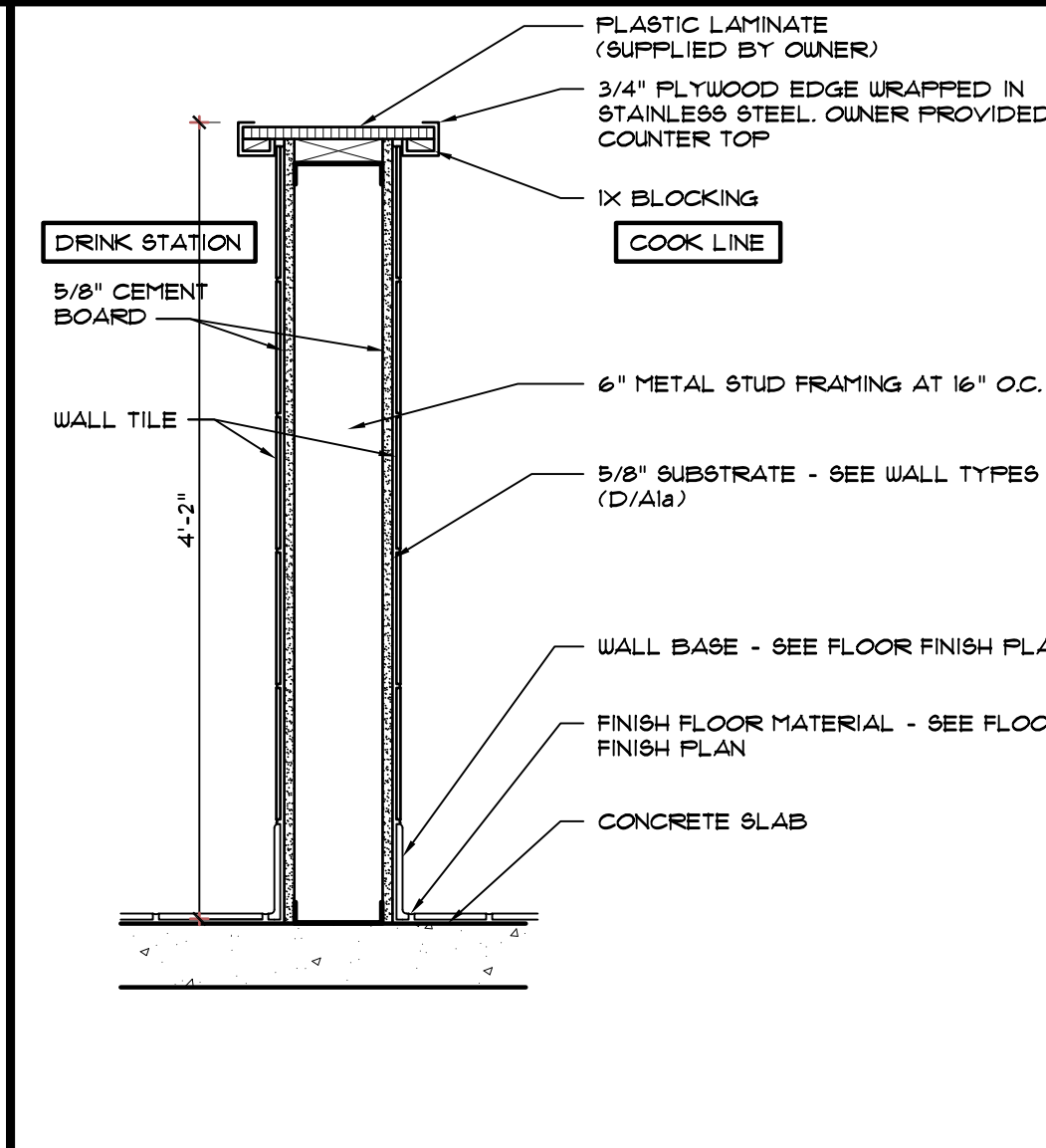

A LOW WALL DETAIL
SCALE: 1" = 1'-0"

GENERAL NOTES

- SEE K1 & K2 FOR FOOD SERVICE EQUIPMENT SHEETS.
- SEE SHEET A1b FOR DIMENSIONS.
- SEE SHEET ID1 FOR FINISH SCHEDULES AND MATERIALS.
- ALL GUB. TO RECEIVE SLICK LEVEL (B) FINISH.
- SEE SHEET A1a FOR DOOR SCHEDULE, AND SHEET A1b FOR WINDOW SCHEDULE.
- EQUIPMENT SUPPLIER TO PLACE ALL NEW EQUIPMENT.
- G.C. SHALL VERIFY AND COORDINATE WITH ANY CLEARANCE REQUIREMENTS FOR WATER METER AND ELECTRICAL TRANSFORMER.
- PROVIDE SEALED PENETRATIONS INTO BUILDING FOR CABLE T.V. AND TELEPHONE. COORDINATE WITH OWNER.
- G.C. TO MAKE ALL MECHANICAL, PLUMBING AND ELECTRICAL CONNECTIONS FOR ALL EQUIPMENT AS INDICATED ON EQUIPMENT PLAN. COORDINATE WITH EQUIPMENT SUPPLIER.
- G.C. TO VERIFY CLEARANCES FOR INSTALLATION OF EQUIPMENT.
- G.C. WILL BE REQUIRED TO COORDINATE IT, POWER, SECURITY AND P.O.B. TO OFFICE.
- SEE A1a/b FOR DOOR MANEUVERING CLEARANCES DETAILS.
- FIRE EXTINGUISHERS SHOWN IN ASSUMED LOCATIONS. CONFIRM NUMBER, TYPE AND LOCATION WITH LOCAL FIRE MARSHALL.
- DETECTABLE WARNING SHALL EXTEND THE FULL WIDTH OF THE CURB RAMP (EXCLUSIVE OF FLARED SIDES) AND SHALL EXTEND EITHER THE FULL DEPTH OF THE CURB RAMP OR 24 INCHES DEEP MINIMUM MEASURED FROM THE BACK OF THE CURB ON THE RAMP SURFACE. DETECTABLE WARNING SHALL COMPLY WITH 2015 IBC - ACCESSIBILITY SECTION 1104.4 - SEE CIVIL DRAWINGS

WALL LEGEND

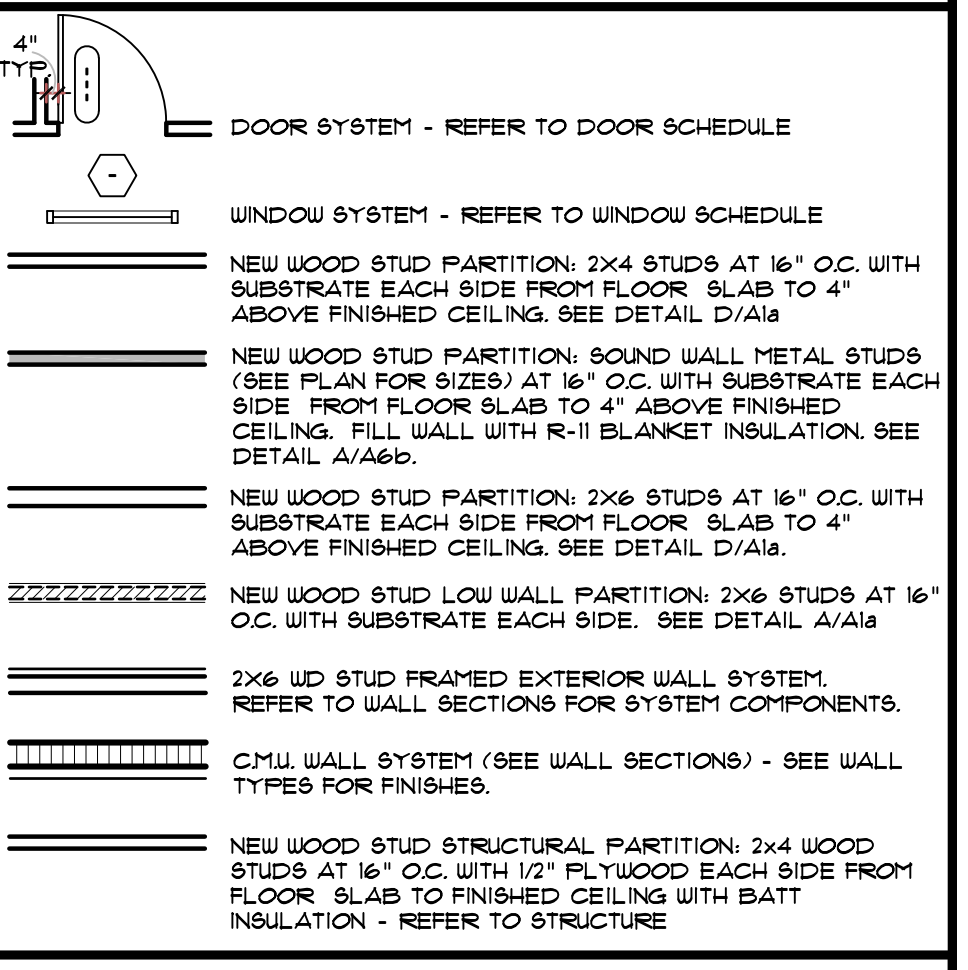

KEYED NOTES

- EXTERIOR WALL SYSTEM.
- ELECTRICAL PANEL - SEE ELECTRICAL DRAWINGS.
- ELECTRICAL METER - SEE ELECTRICAL / CIVIL DRAWINGS
- TELEPHONE TERMINAL BOARD - SEE ELECTRICAL DRAWINGS
- GAS METER - SEE PLUMBING DRAWINGS
- WATER HEATER - SEE PLUMBING DRAWINGS
- HOSE BIBB - SEE PLUMBING
- GREASE TRAP - SEE CIVIL AND PLUMBING DRAWINGS
- LANDSCAPE AREA - SEE SITE PLAN.
- CONCRETE DRIVEWAY - SEE CIVIL DRAWINGS
- CONCRETE SIDEWALK - SEE SITE PLAN. SLOPE AWAY FROM BUILDING - TYPICAL.
- CONCRETE RAMP - SEE SITE PLAN.
- DETECTABLE WARNING STRIP PER 2015 IBC ACCESSIBILITY CODE, SECTION 1104. SEE GENERAL NOTE #5 ON THIS SHEET & CIVIL DRAWINGS
- CONCRETE CURB - SEE SITE PLAN.
- FLUSH CURB
- PIPE BOLLARD - SEE SITE PLAN
- FLAG POLE
- NOT USED
- NOT USED
- PREFINISHED ALUMINUM WRAPPED AROUND STRUCTURAL FRAMING - SEE EXTERIOR ELEVATIONS, WALL SECTIONS AND DETAILS B/A1a & C/A1a
- PRE-FABRICATED CANOPY SYSTEM ABOVE BY G.C. SEE WALL SECTIONS
- ROOF OVERHANG
- STOREFRONT WINDOW SYSTEM - SEE WINDOW SCHEDULE
- DRIVE THRU WINDOW SYSTEM. SEE WINDOW SCHEDULE.
- STOREFRONT DOOR SYSTEM - SEE DOOR SCHEDULE
- EXTERIOR DOOR SYSTEM - SEE DOOR SCHEDULE
- BARTOP COUNTER - SEE 1/A1d
- LOW WALL - SEE DETAIL A1A/a
- REFRIGERATION CHASE
- ACCESSIBLE SEATING
- 30" x 48" CLEAR FLOOR SPACE.
- FIRE EXTINGUISHER CABINET - SEE DETAIL E/A1b
- WALL MOUNTED FIRE EXTINGUISHER
- EQUIPMENT / CASEWORK BY OWNER'S VENDOR
- 2" SS CORNER GUARDS - BY G.C. 12" HIGH OR HEIGHT OF LOW WALL.
- HAND SINK - SEE PLUMBING DRAWINGS.
- (3) COMPARTMENT SINK - SEE PLUMBING DRAWINGS
- MOP SINK - SEE PLUMBING DRAWINGS
- BULK CO2 TANK - SEE PLUMBING/ KITCHEN EQUIPMENT DRAWINGS.
- WATER FILTRATION SYSTEM - SEE PLUMBING DRAWINGS
- BOOSTER PUMP - SEE PLUMBING. PROVIDE POWER SUPPLY.
- EXTERIOR WASTE OIL SYSTEM - PROVIDE THRU-WALL CONNECTION AT FIFING.
- TRASH CART BY VENDOR
- BAG-IN-BOX LOCATION - COORDINATE SODA LINE ROUTING WITH VENDOR.
- WALK IN COOLER / FREEZER
- NON-CONDITIONED SPACE
- DESK AND SHELF - SEE DETAILS C4D/A1d.
- GENERAL CONTRACTOR TO PROVIDE ANCHOR BOLT FOR FUTURE FLOOR MOUNTED SAFE IN OFFICE. COORDINATE WITH OWNER
- STEEL COLUMN - SEE STRUCTURAL DRAWINGS
- STEEL COLUMN WITH BREAK METAL WRAP - SEE STRUCTURAL DRAWINGS
- SEE 5/A1d FOR PLAN OF BARTOP COUNTER
- MASONRY SCREEN WALL - SEE STRUCTURAL DRAWINGS
- 8x16 SCUPPER IN MASONRY WALL. BOT OF SCUPPER = 1/2" BELOW SIDEWALK SURFACE
- ICE MACHINE AND BIN - SEE PLUMBING/ KITCHEN EQUIPMENT DRAWINGS.
- STO THERMOGUARD C1 ESSENCE E.J.F.S. SYSTEM OR APPROVED EQUAL OVER STOCK GUARD AIR AND MOISTURE BARRIER OVER 5/8" EXTERIOR GRADE PLYWOOD SHEATHING (VERIFY W/ STRUCT). INSTALL IN ACCORDANCE WITH MFR'S RECOMMENDATIONS. SEE WALL SECTIONS FOR THICKNESS - 2" UNO.
- WOOD STUD PARTITION

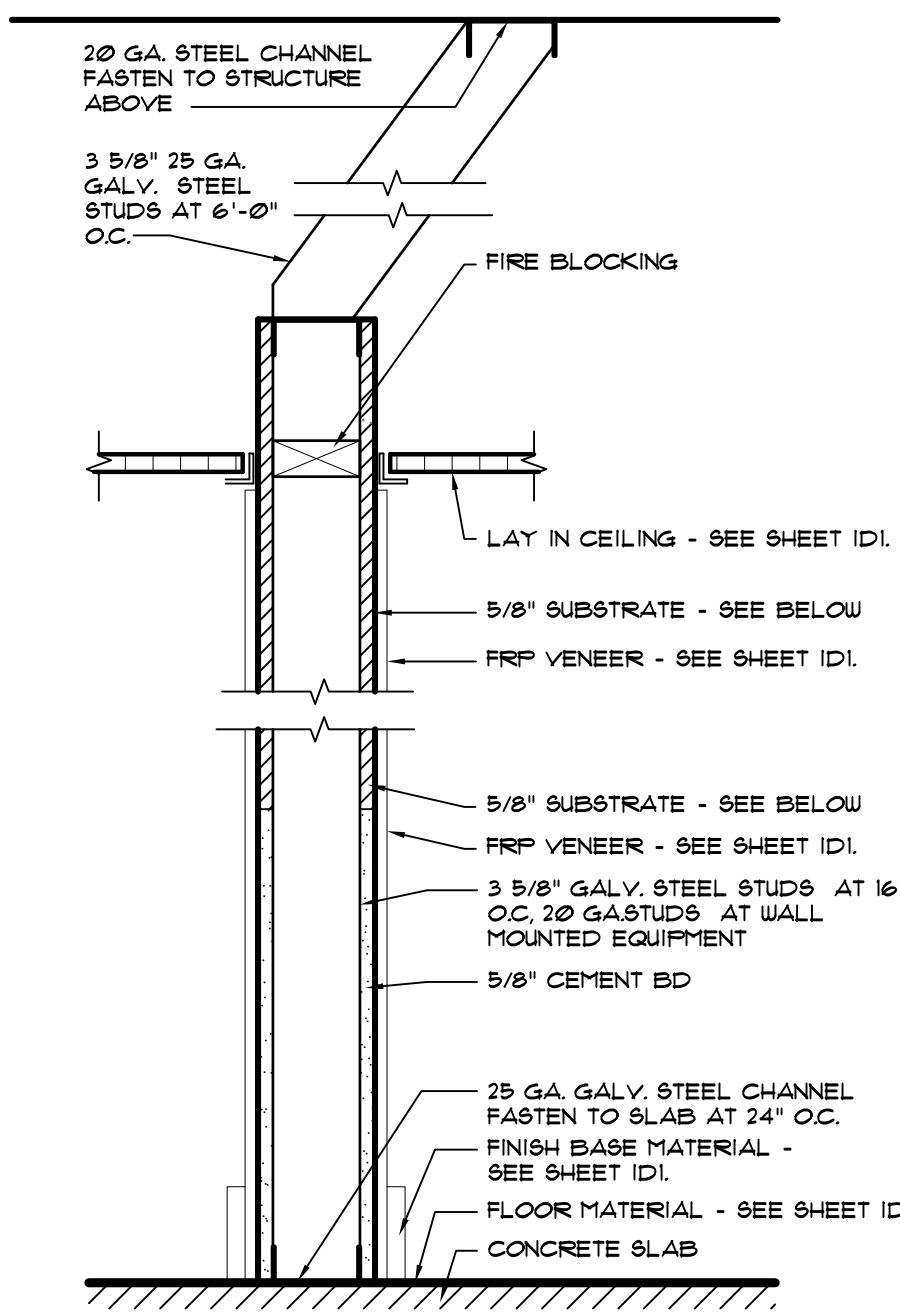

TYPICAL SUBSTRATES FOR INTERIOR WALLS SHALL BE AS FOLLOWS:

KITCHEN AREAS:
 0'-0" TO 6'-0" - 5/8" CEMENT BD. (WHERE TILE IS USED).
 0'-0" TO 1'-0" - 5/8" CEMENT BD. (WHERE FRP IS USED). 1'-0" AND ABOVE - 5/8" PLYWOOD.

DRINK STATION, ICE CREAM AND DRIVE THRU:
 5/8" MIN. PLYWOOD.
 5/8" CEMENT BOARD (WHERE TILE IS USED).

SEATING AREAS, TOILETS AND VESTIBULE:
 5/8" GYPSUM BOARD.
 5/8" CEMENT BOARD (WHERE TILE IS USED).

BACK ROOM AND MECHANICAL:
 5/8" MIN. PLYWOOD.

D INTERIOR WALL DETAIL
SCALE: 1 1/2" = 1'-0"

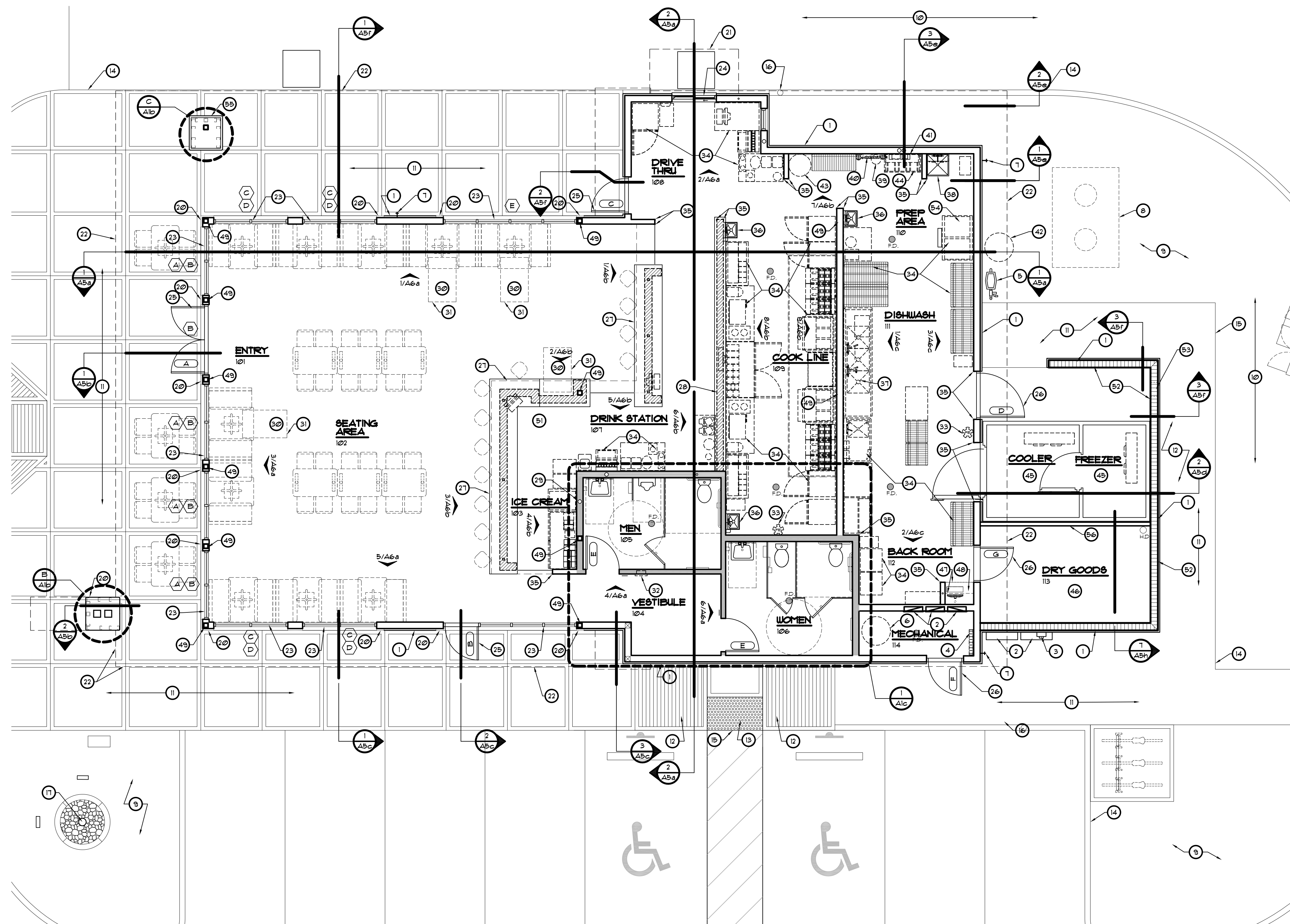

FLOOR PLAN
SCALE: 3/16" = 1'-0"

TOTAL SEATS SHOWN - 19
3136 SQ. FT.

REVISIONS	BY

OLIVERI ARCHITECTS
 Members of the American Institute of Architects
 2200 Pine Bluff Rd., Suite 200, Charlotte, NC 28209
 Phone: 704.375.7811 Fax: 704.375.7811
 www.oliveriarchitects.com

© 2015 OLIVERI ARCHITECTS
 ALL INFORMATION CONTAINED
 IN THIS DRAWING IS THE
 SOLE PROPERTY OF
 OLIVERI ARCHITECTS.
 ALL RIGHTS RESERVED.

Joseph L. Oliveri, AIA
 State of North Carolina
 License #RA11925

dtwy55
BURGERS SHAKES FRIES
 NORTH MAIN STREET (HWY 210)
 Lillington, Harnett County, N.C.

Date: 1. 24. 20
 Scale: AS NOTED
 Project Mgr: DG
 Drawn: DV
 Job: 19-142
 Sheet
A1a

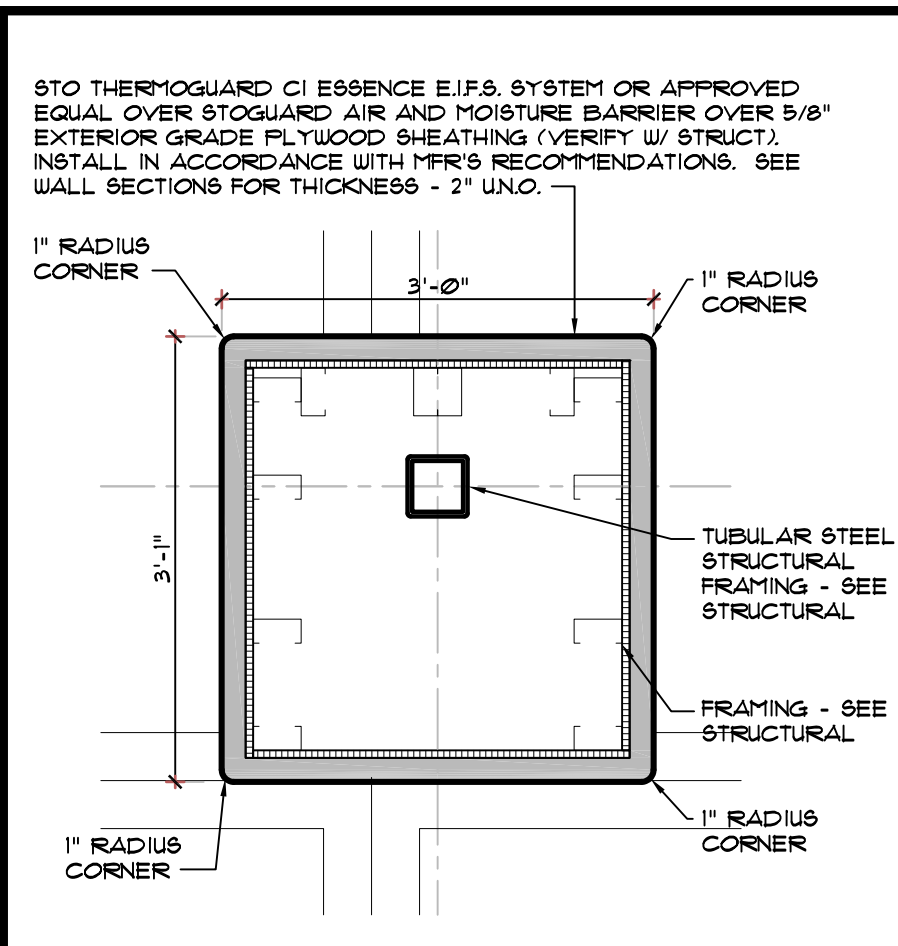

C WRAPPED STRUCTURAL COLUMN
SCALE: 3/4" = 1'-0"

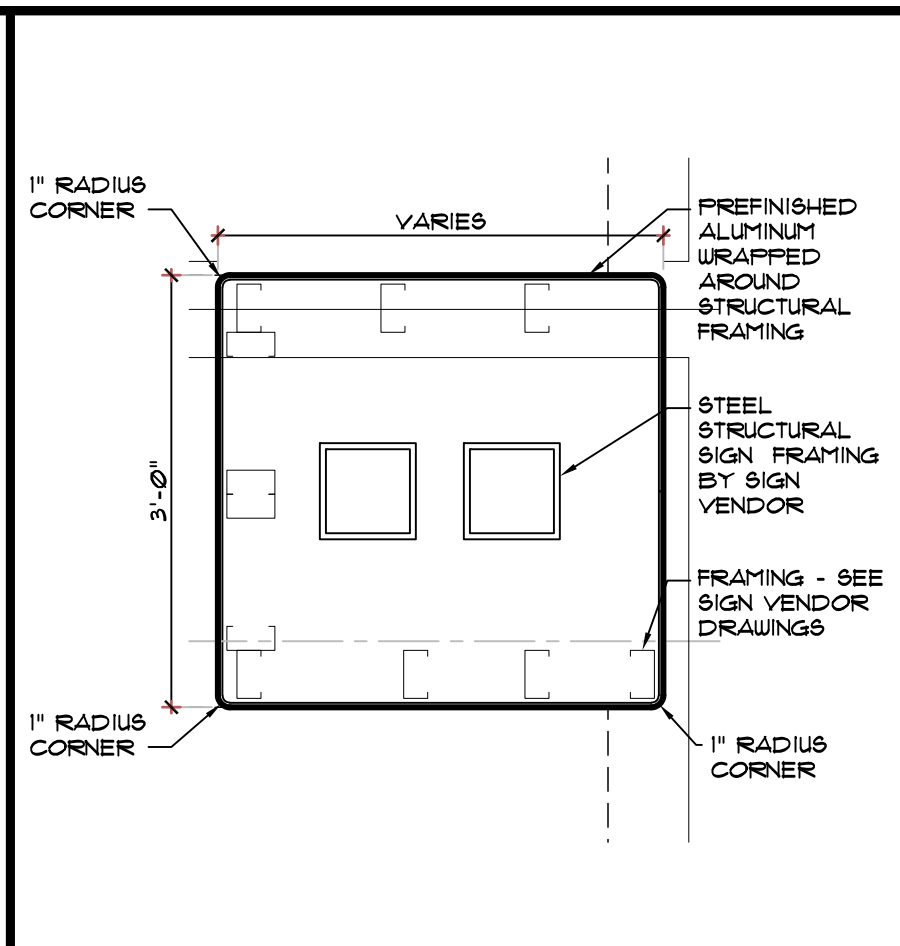

B WRAPPED STRUCTURAL COLUMN
SCALE: 3/4" = 1'-0"

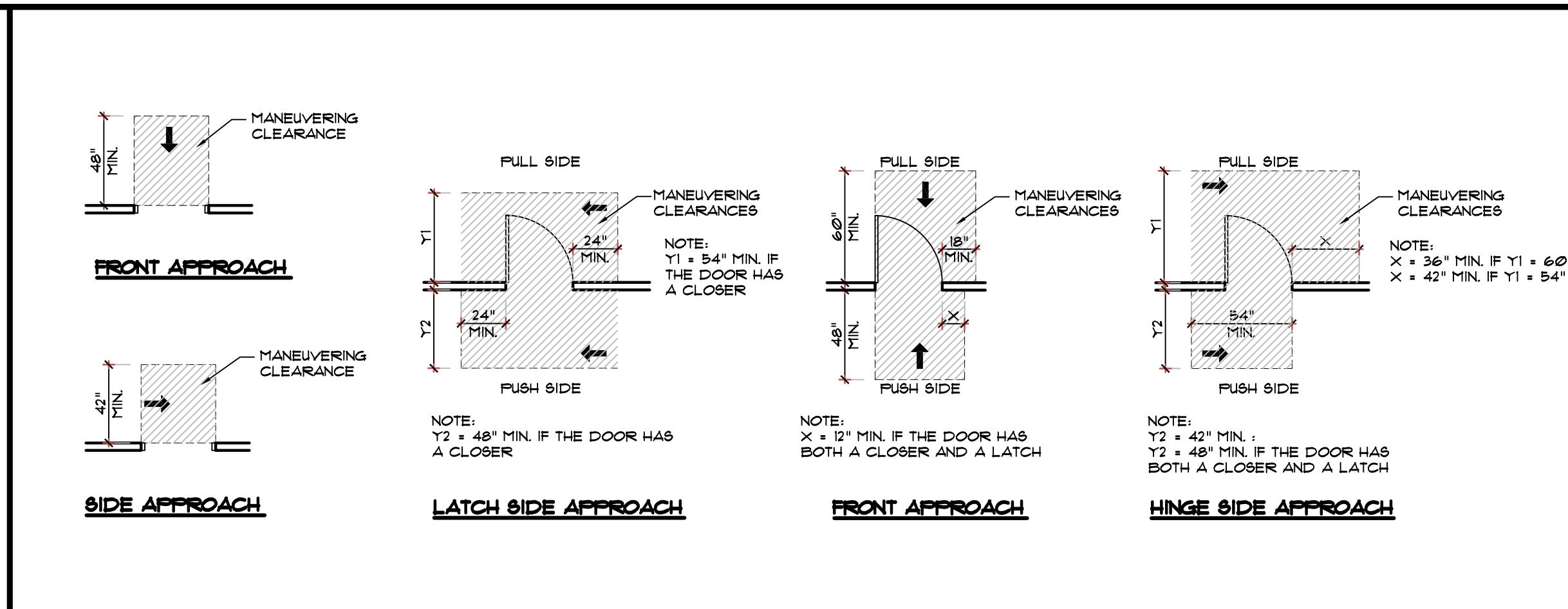

A DOOR MANEUVERING CLEARANCES
SCALE: N.T.S.

KEYED NOTES

- 1 EIFS - ENTIRE HEIGHT OF WALL
- 2 MILL FINISH ALUMINUM CLADDING
- 3 STAGGER STUDS AS REQUIRED FOR JOG IN WALL
- 4 FRAMED KNEE WALL AT COUNTER BY G.C. - REFER TO DETAIL 4/AID
- 5 LOW WALL - SEE DETAIL A/A10 AND DECOR PLAN
- 6 STRUCTURAL STEEL COLUMNS
- 7 2" SQUARE PIPE - REFER TO DETAIL 4/AID AND 3/AID FOR LOCATIONS
- 8 LOW VOLTAGE CONDUIT - DOWN WALL UNDER SLAB FOR LOW VOLTAGE SYSTEM - G.C. TO INSTALL - COORDINATE WITH EQUIPMENT SUPPLIER
- 9 PVC CHASE BY G.C. FOR SODA LINES - COORDINATE WITH SODA VENDOR
- 10 8" CHU SCREEN WALL - SEE STRUCTURAL DRAWINGS
- 11 NON-CONDITIONED SPACE
- 12 8x16 SCUPPER IN MASONRY WALL. BOT OF SCUPPER = 1" BELOW SIDEWALK SURFACE
- 13 DIMENSION IS TO THE EDGE OF EXTERIOR SHEATHING
- 14 FLOOR FINISH TRANSITION - SEE SHEET 1/D
- 15 CENTER FRAMING ON STRUCTURAL COLUMN
- 16 LOW VOLTAGE CONDUIT - DOWN WALL FOR LOW VOLTAGE SYSTEM - G.C. TO INSTALL - COORDINATE WITH EQUIPMENT SUPPLIER

GENERAL NOTES

1. GENERAL CONTRACTOR TO VERIFY AND COORDINATE ALL PLUMBING AND ELECTRICAL ROUGH-INS REQUIREMENTS AND LOCATIONS WITH EQUIPMENT SUPPLIER.
2. G.C. TO NOTIFY ARCHITECT IN WRITING WITH ANY DISCREPANCIES UPON DISCOVERY PRIOR TO COMMENCING WITH ANY WORK.
3. SEE PLUMBING AND ELECTRICAL DRAWINGS FOR MORE INFORMATION.
4. PROVIDE 4" THICK CONCRETE SLAB WITH 6X6 - W/4 X W/4 WUF ON 6 MIL. VAPOR RETARDER OVER WELL COMPACTED CLEAN TERMIT TREATED FILL.
5. ALL INTERIOR DOORS ARE TO HAVE A 4" JAMB AT HINGE SIDE OF DOOR, U.O.N.
6. THIS PLAN IS FOR DIMENSIONAL PURPOSES ONLY.
7. GENERAL CONTRACTOR TO NOTIFY ARCHITECT AFTER LAYOUT IS DONE AND WALL TRACK IS IN PLACE PRIOR TO FRAMING ANY WALLS.
8. FOR DIMENSIONING PURPOSES, METAL AND WOOD FRAMING ARE DRAWN AT 4" OR 6" U.O.N.
9. STUD WALLS ARE DIMENSIONED AT FACE OF WALL SUBSTRATE UNO, OR CENTERED ON STRUCTURAL COLUMN.
10. DIMENSIONS ARE TO THE CENTER OF STEEL COLUMNS - UNO.

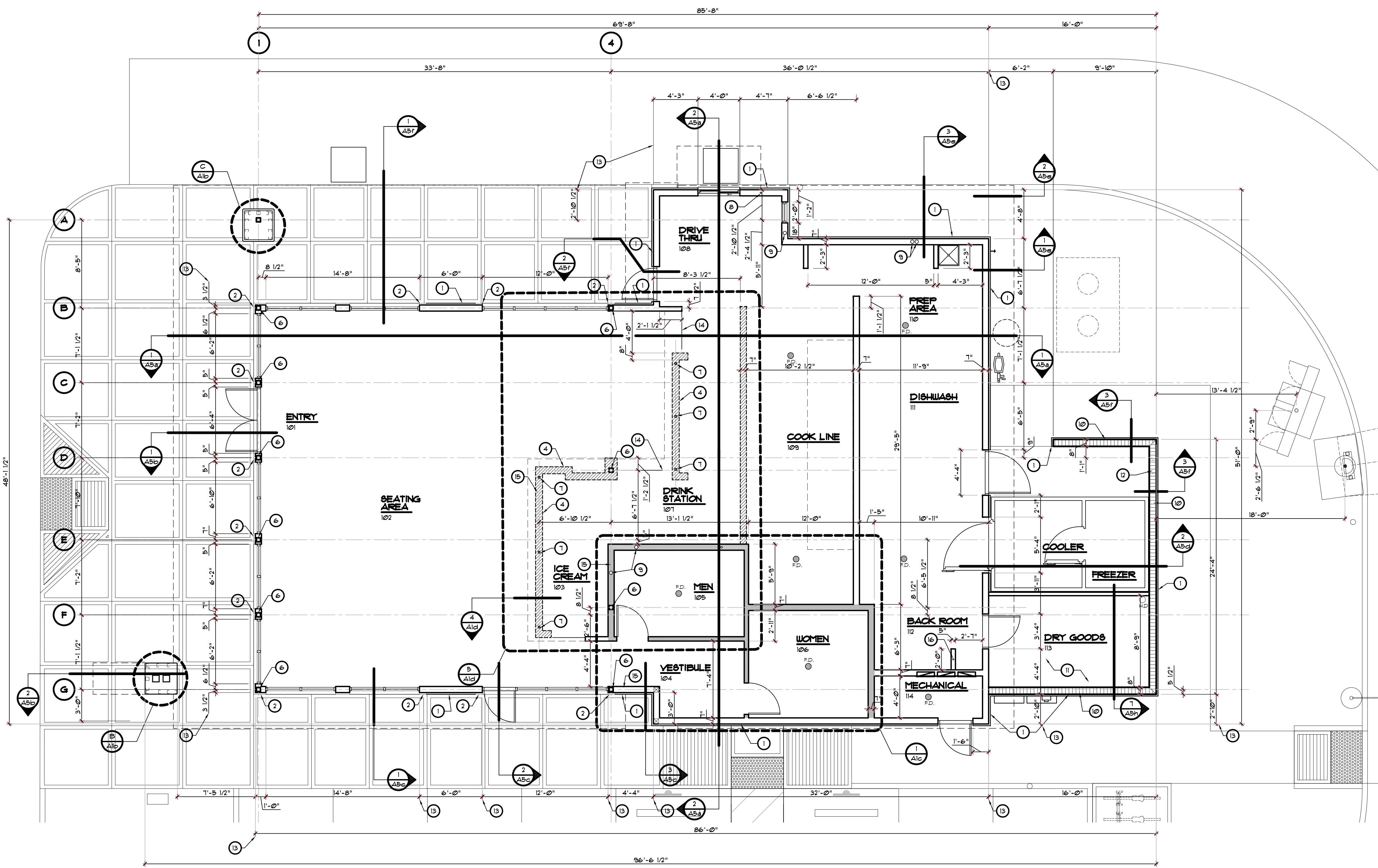

D DIMENSIONED PLAN
SCALE: 3/16" = 1'-0"

E FIRE EXTINGUISHER CABINET
SCALE: 1 1/2" = 1'-0"

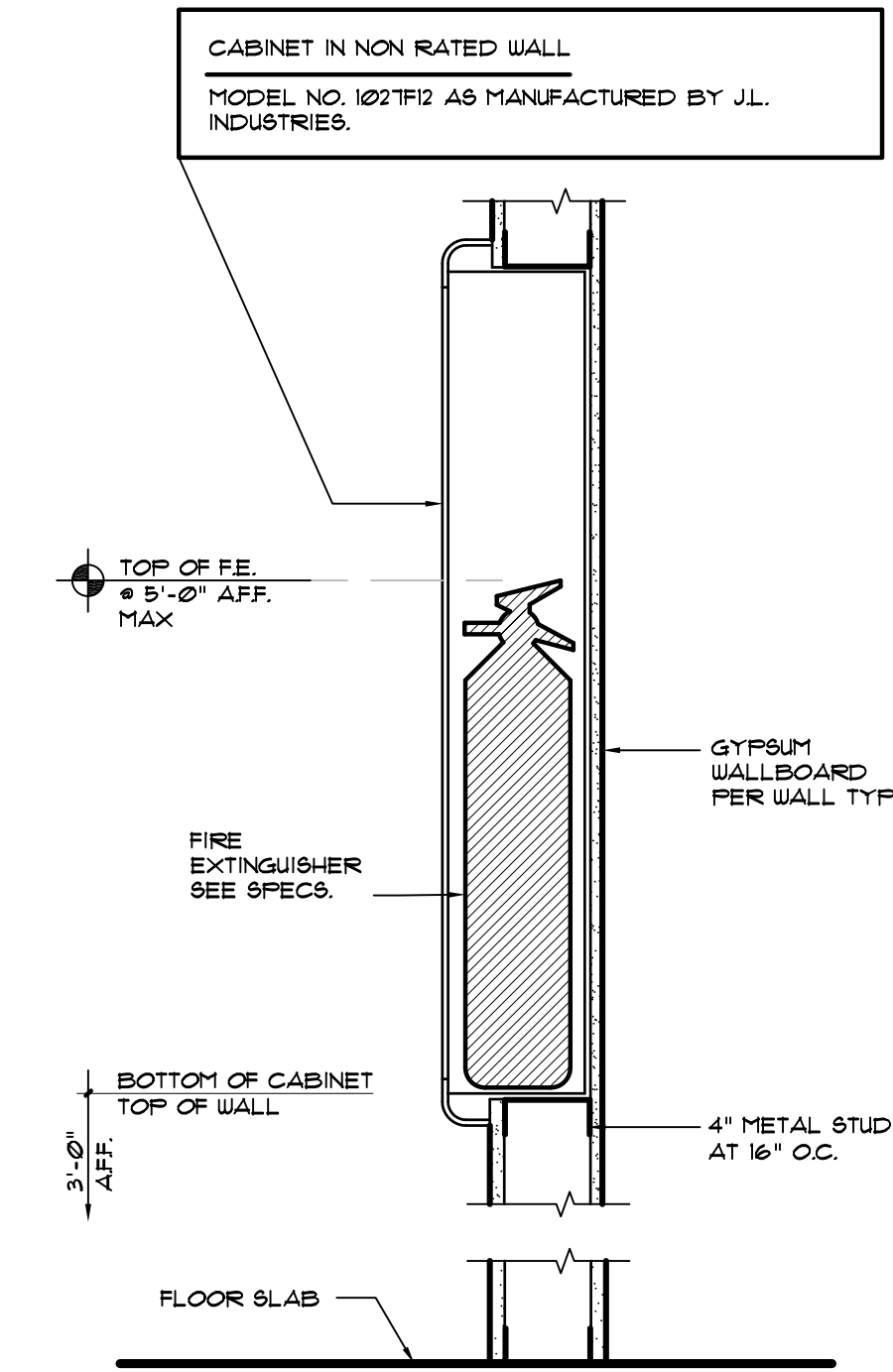

REVISIONS	BY

OLIVERI ARCHITECTS

Member of the American Institute of Architects
 2200 North Main Street, Suite 210
 Lillington, NC 27555
 Phone: 703.781.7811 Fax: 703.781.7812
 www.oliveriarchitects.com

© 2005 OLIVERI ARCHITECTS
 ALL INFORMATION CONTAINED
 IN THIS DRAWING IS THE
 SOLE PROPERTY OF
 OLIVERI ARCHITECTS.
 ALL RIGHTS RESERVED.

Joseph L. Oliveri, AIA
 State of North Carolina
 License #RA11925

dtwy55
BURGERS SHAKES FRIES
 NORTH MAIN STREET (HWY 210)
 Lillington, Harnett County, N.C.

Date: 1. 24. 20
 Scale: AS NOTED
 Project Mgr: DG
 Drawn: DV
 Job: 19-142
 Sheet
A1b

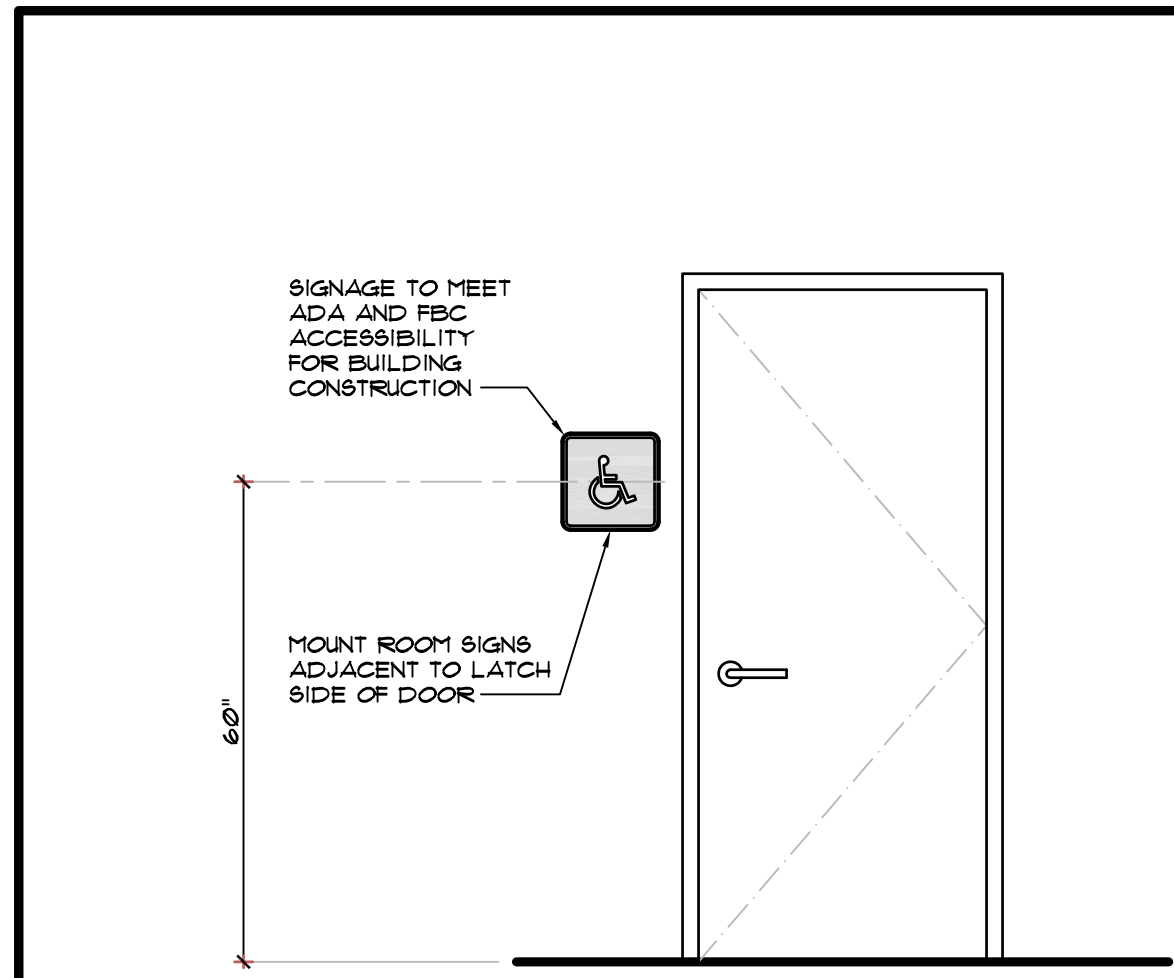

A H.C. SIGN MOUNTING DETAIL
SCALE: N.T.S.

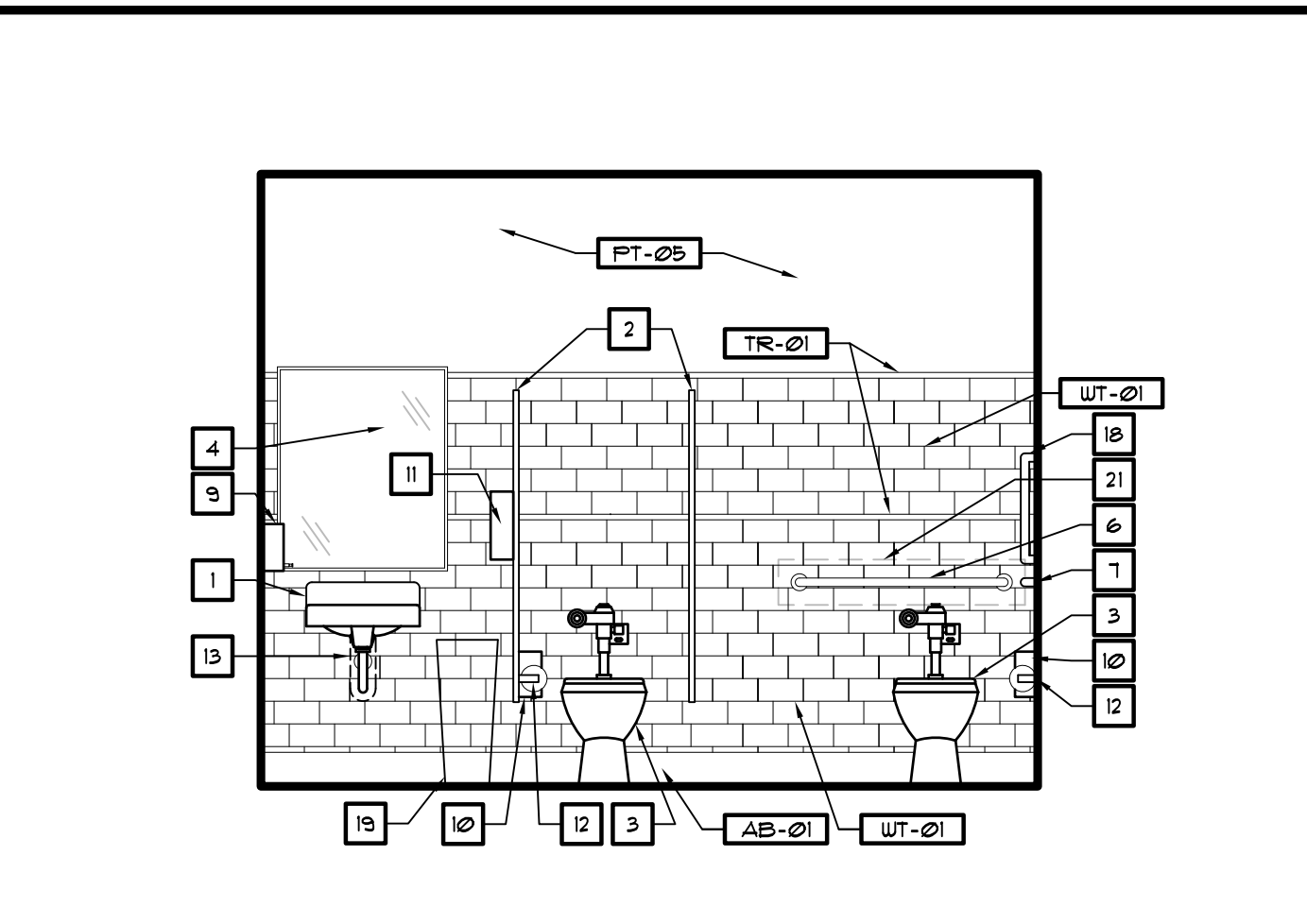

E INTERIOR ELEVATION
SCALE: 3/8" = 1'-0"

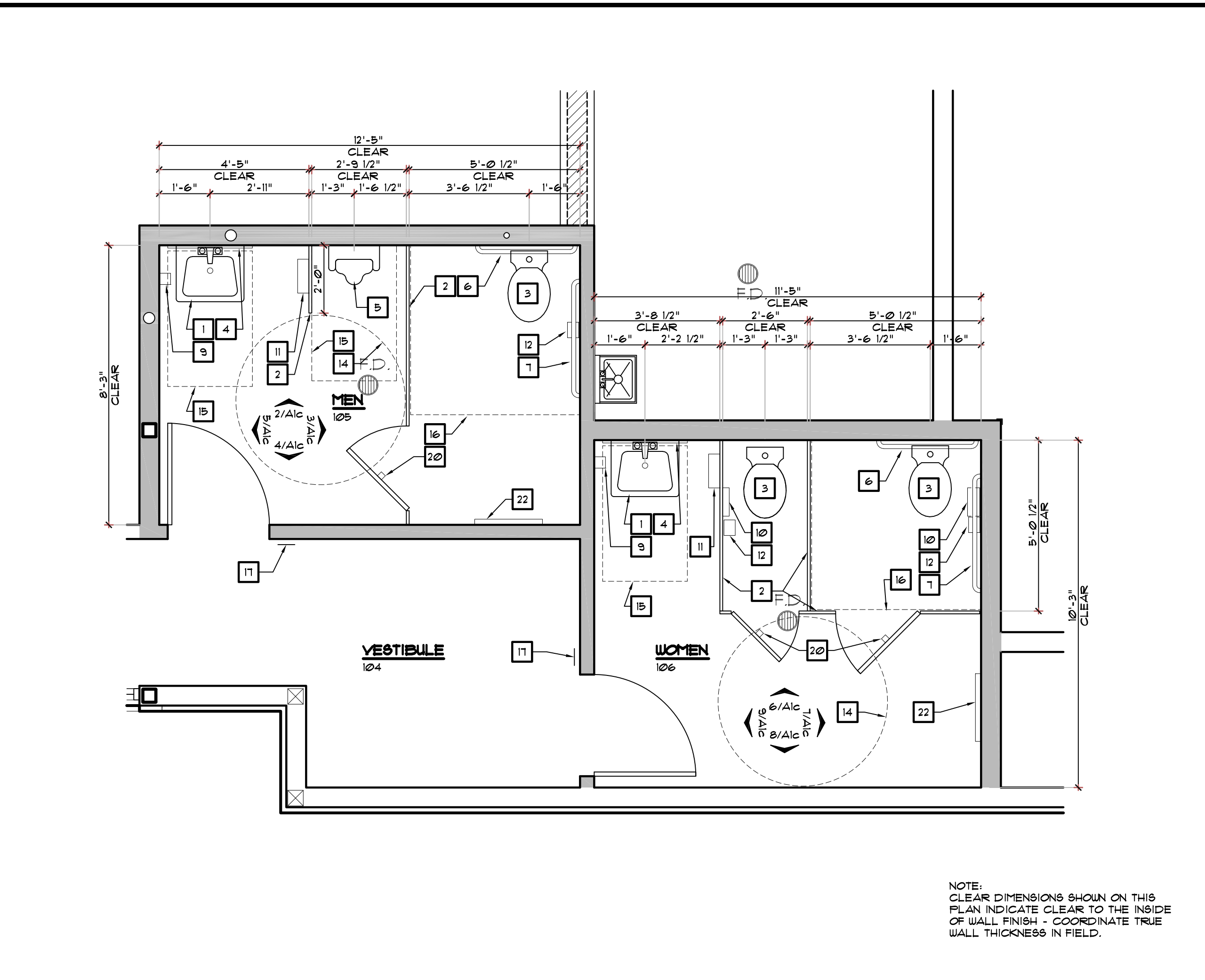

I ENLARGED TOILET PLAN
SCALE: 3/8" = 1'-0"

KEYED NOTES	
1	WALL HUNG LAVATORY
2	WALL MOUNTED STAINLESS STEEL PARTITION
3	H.C. WATER CLOSET - SEE PLUMBING
4	CUSTOM MIRROR - BY OWNER
5	URINAL - SEE PLUMBING
6	36" GRAB BAR
7	42" GRAB BAR
8	NOT USED
9	WALL MOUNTED SOAP DISPENSER
10	SURFACE MOUNTED SANITARY NAPKIN DISPOSAL
11	SURFACE MOUNTED PAPER TOWEL DISPENSER
12	SURFACE MOUNTED TOILET TISSUE DISPENSER
13	PIPE INSULATION KIT
14	60" DIAMETER TURN AROUND
15	30" x 48" CLEAR FLOOR SPACE
16	60" x 60" CLEAR FLOOR SPACE
17	H.C. SIGN - SEE DETAIL "A" THIS SHEET
18	18" VERTICAL GRAB BAR
19	WASTE RECEPTACLE
20	COAT HOOK - MOUNTED AT 48" AFF. OF TOILET STALL DOOR
21	PROVIDE BLOCKING AS REQUIRED - SEE DETAIL B/A/C
22	WALL MOUNTED BABY CHANGING STATION

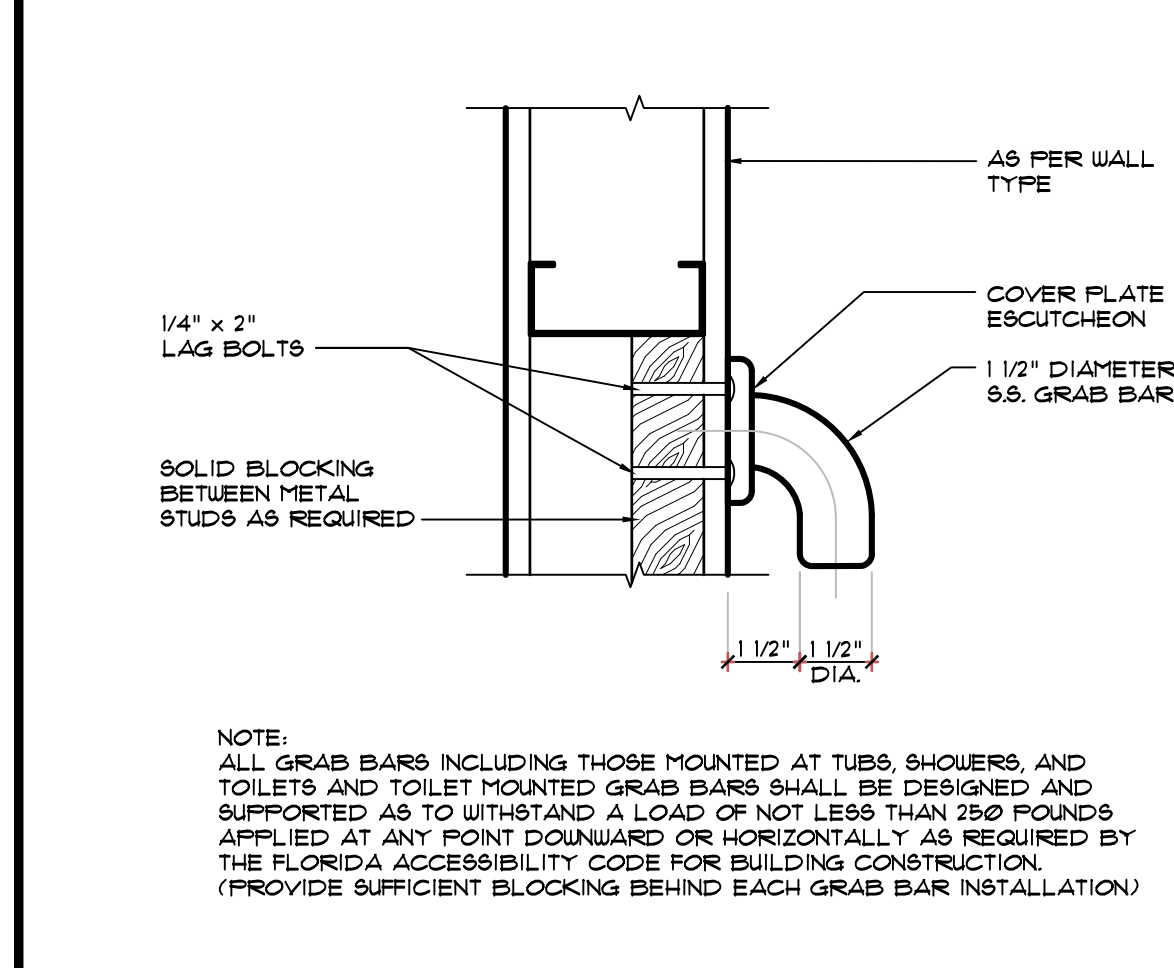

B GRAB BAR ANCHORING DETAIL
SCALE: 3" = 1'-0"

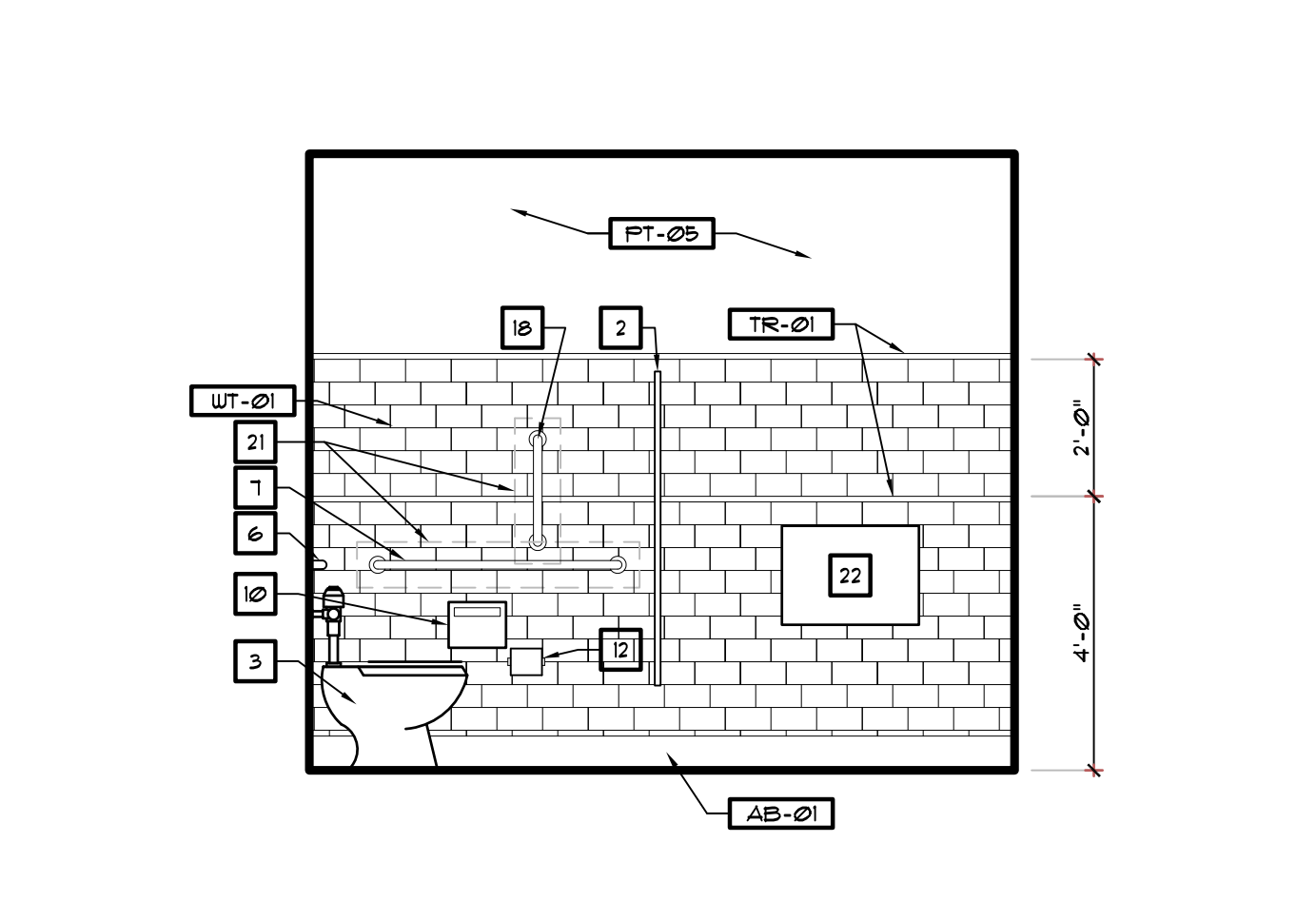

7 INTERIOR ELEVATION
SCALE: 3/8" = 1'-0"

TOILET ACCESSORIES	
ACCESSORY	SPECIFICATION
DOUBLE HOOK	BOBRICK CLASSIC SERIES-IN EACH TOILET STALL, ON BACK OF DOOR B-6121
SURFACE MOUNTED PAPER TOWEL AND TOILET PAPER DISPENSER	FURNISHED BY OWNERS VENDOR
9/8 WASTE RECEPTACLE	21 GALLON BOBRICK WASHROOM EQUIPMENT, UNDER COUNTER B-7280
GRAB BARS 9/8 1 1/2" DIAMETER - BOBRICK	B-6806
WALL MOUNTED SOAP DISPENSER	FURNISHED BY OWNERS VENDOR
WALL MOUNTED MIRROR	30" W x 36" H MIRROR WITH 9/8 FRAME TYPE
BABY CHANGING STATION	KOALA KARE - KB200 (COLOR BY OWNER)
SANITARY NAPKIN DISPOSAL	BOBRICK WASHROOM EQUIPMENT - SURFACE MOUNT 9/8 CONTURA SERIES B-710
SHARPS CONTAINER	BY OWNER
PARTITIONS	BRADLEY 98 TOILET PARTITIONS - GREENGUARD - WALL/CEILING MOUNT - OR APPROVED EQUAL

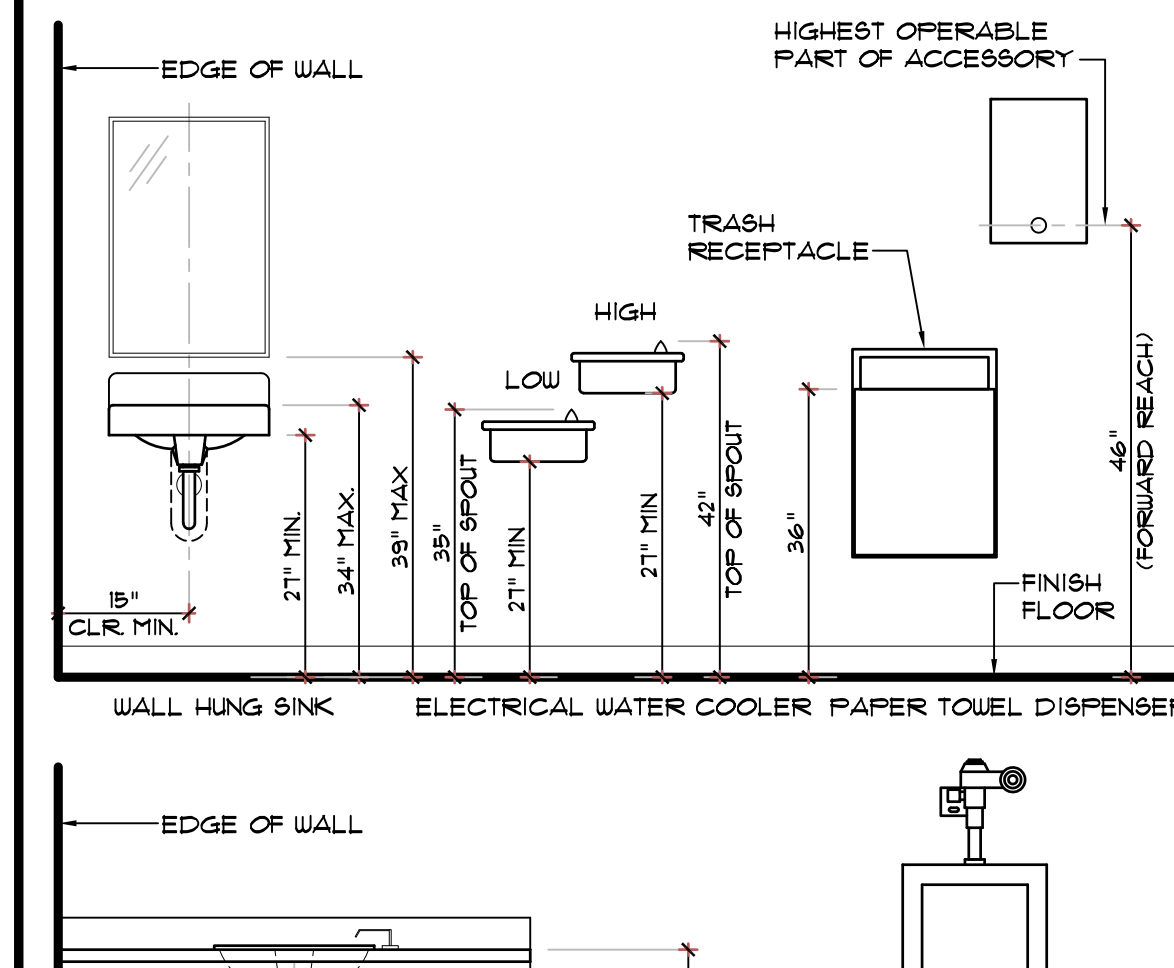

C TYPICAL MOUNTING HEIGHTS
SCALE: 1/2" = 1'-0"

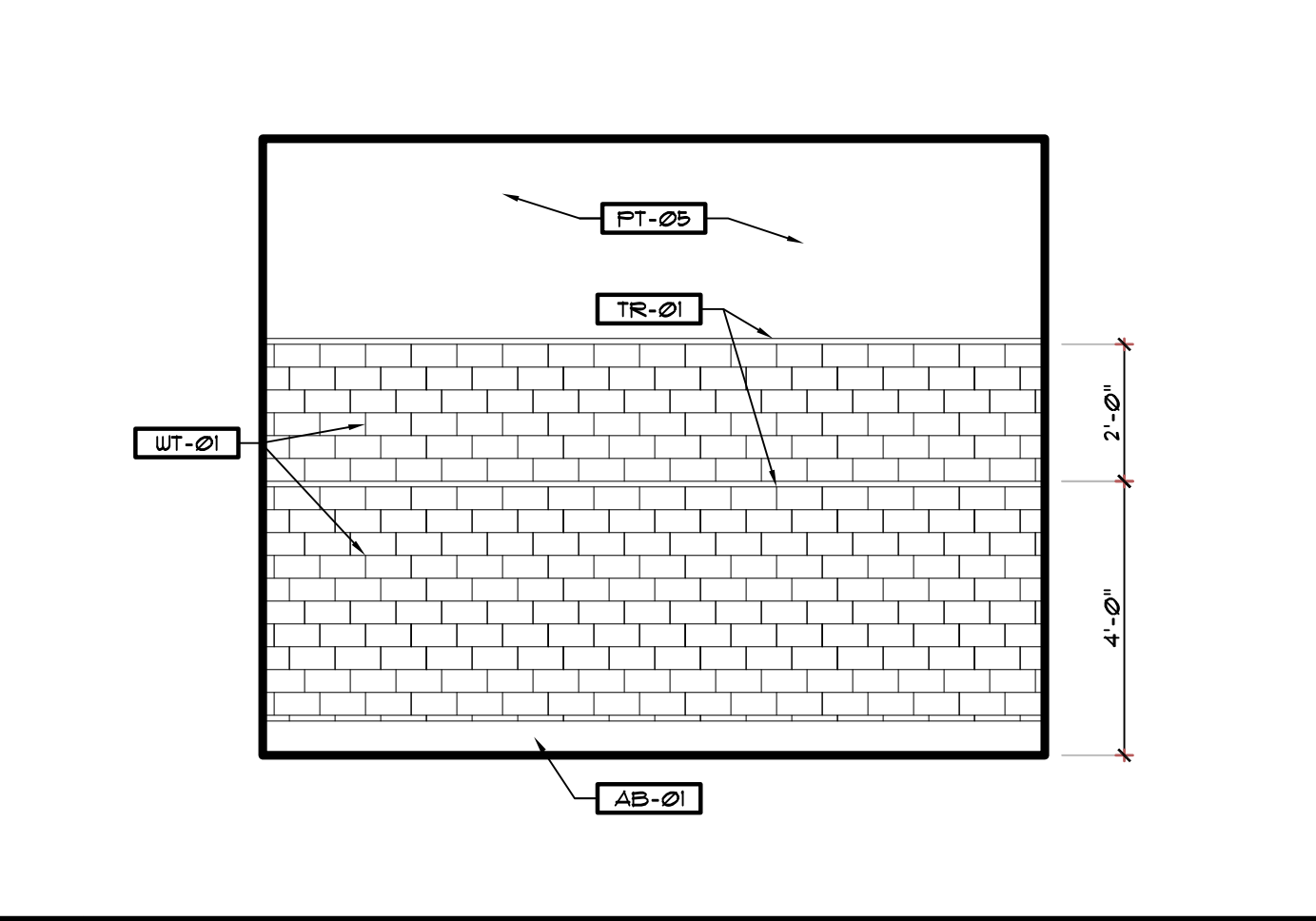

8 INTERIOR ELEVATION
SCALE: 3/8" = 1'-0"

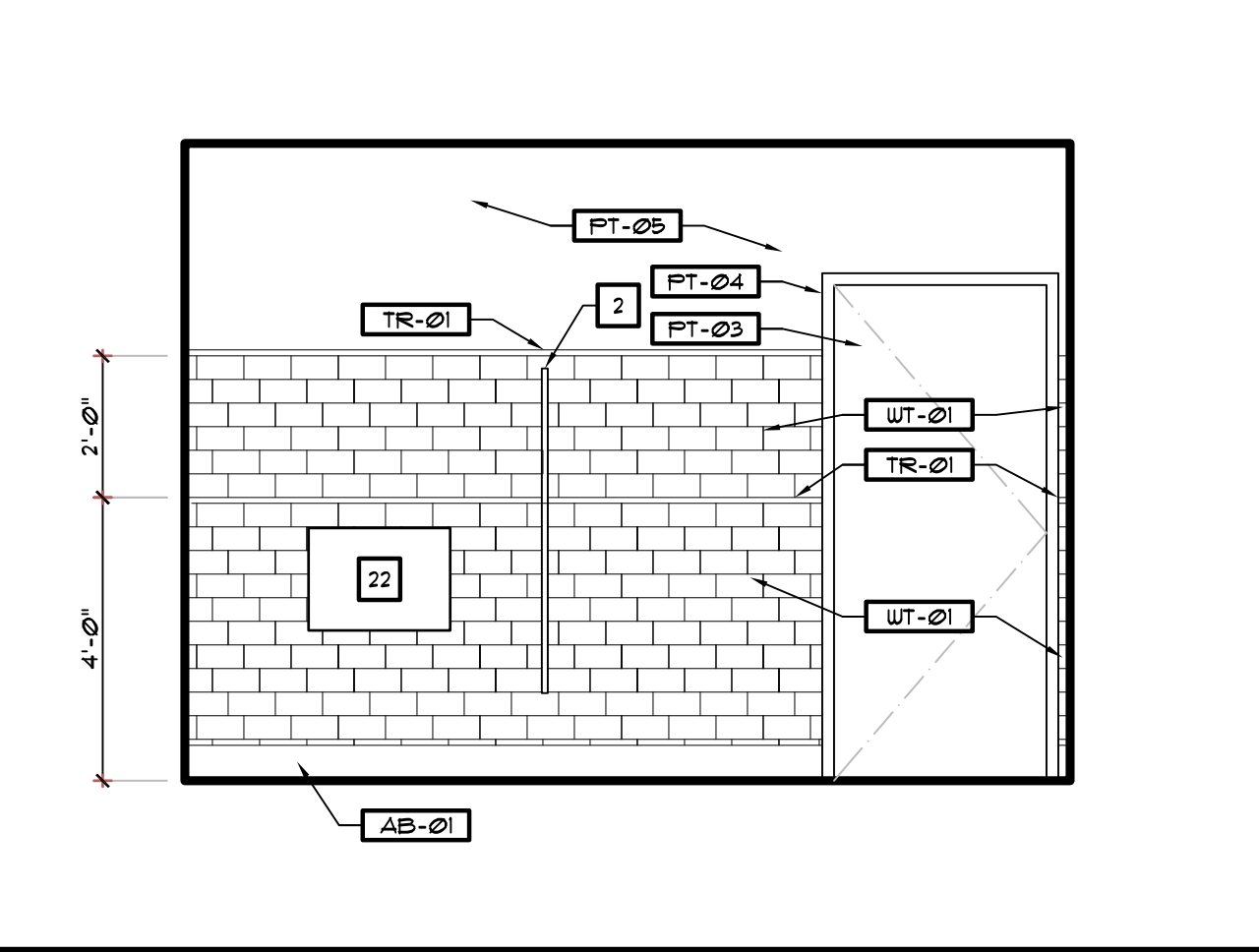

4 INTERIOR ELEVATION
SCALE: 3/8" = 1'-0"

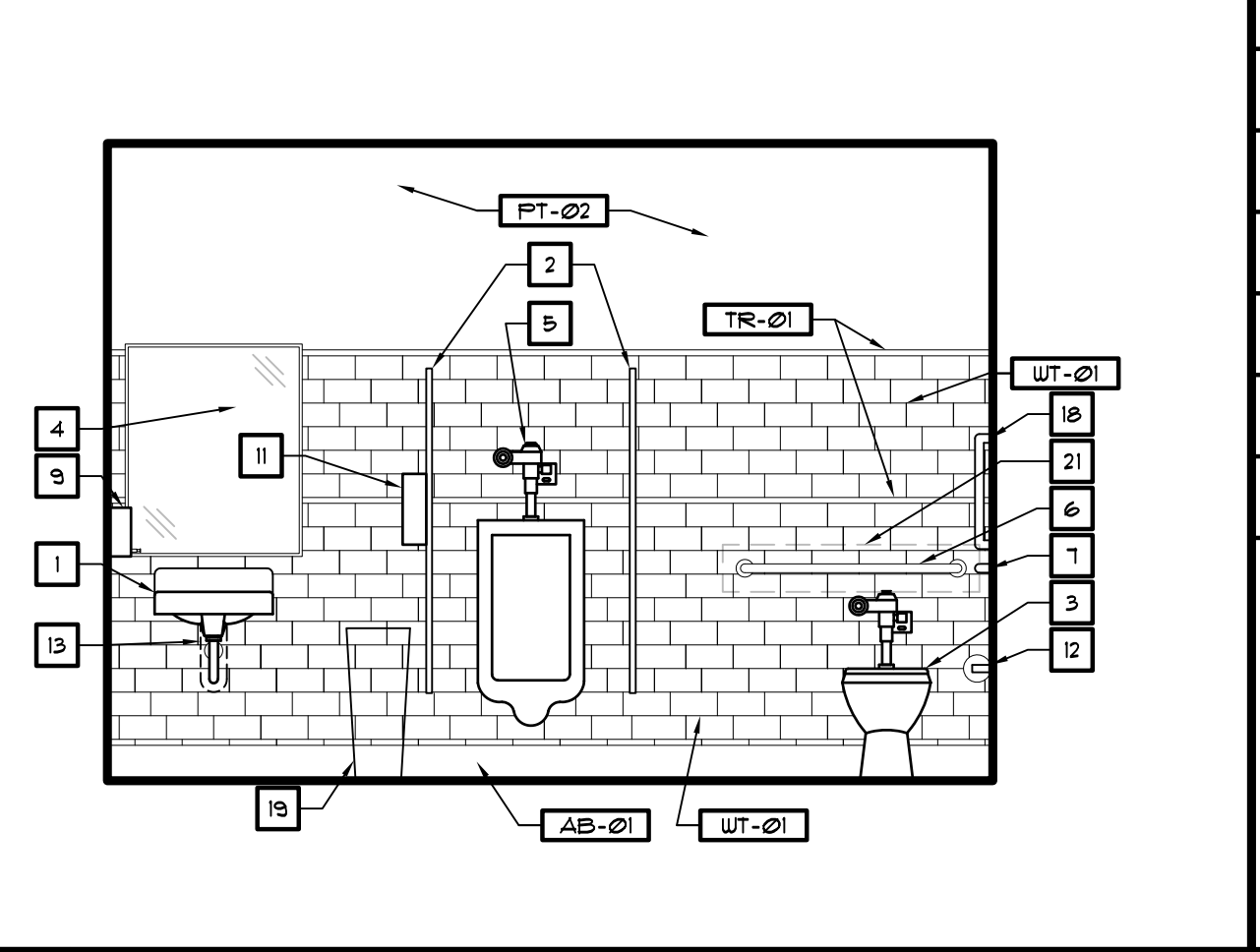

2 INTERIOR ELEVATION
SCALE: 3/8" = 1'-0"

NOTE:
OWNERS VENDOR TO PROVIDE PAPER TOWEL, TOILET PAPER DISPENSERS AND SOAP DISPENSERS, OWNER TO INSTALL.
OWNER TO PROVIDE ALL TOILET ACCESSORIES AND INSTALL OWN.

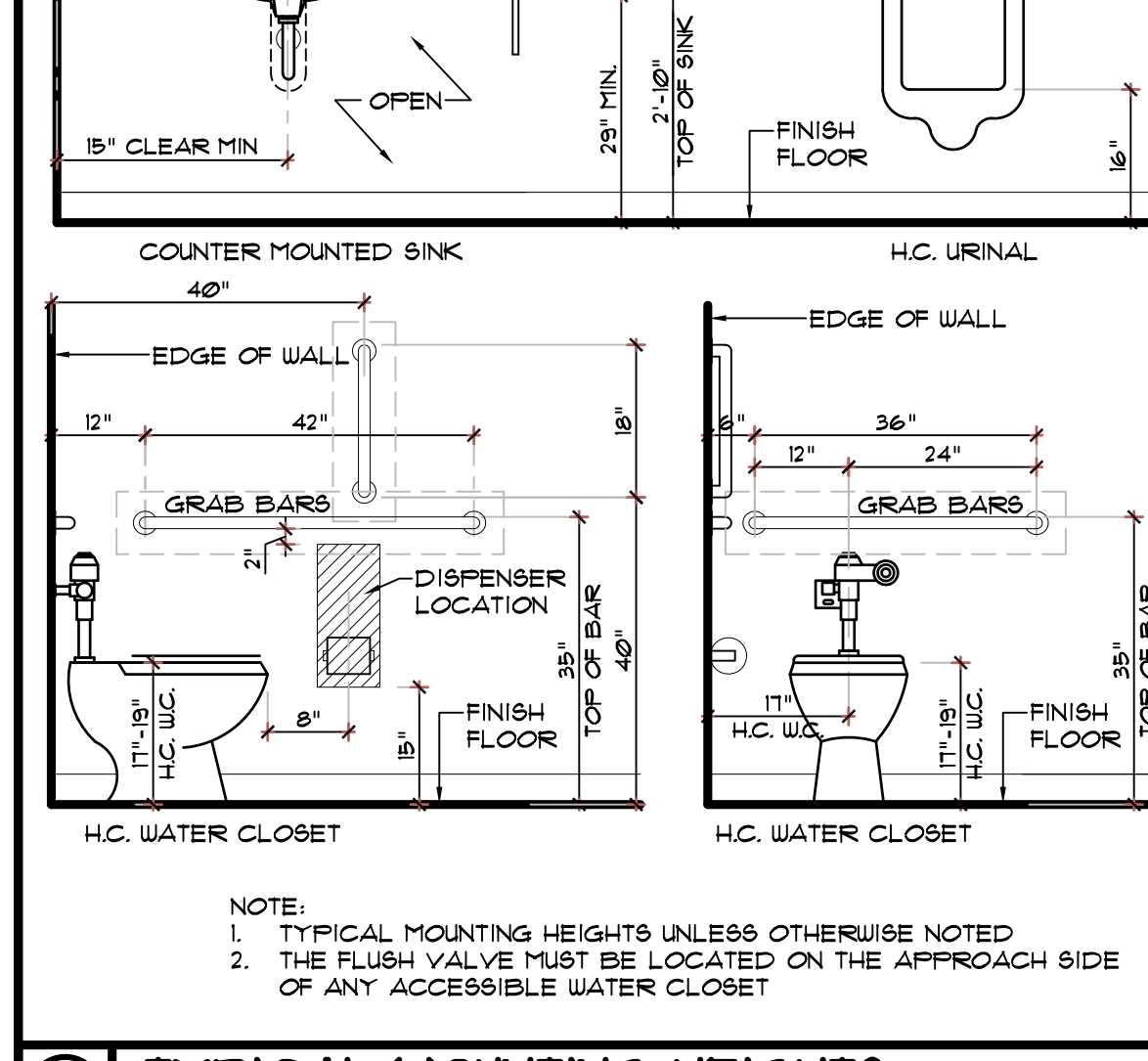

C TYPICAL MOUNTING HEIGHTS
SCALE: 1/2" = 1'-0"

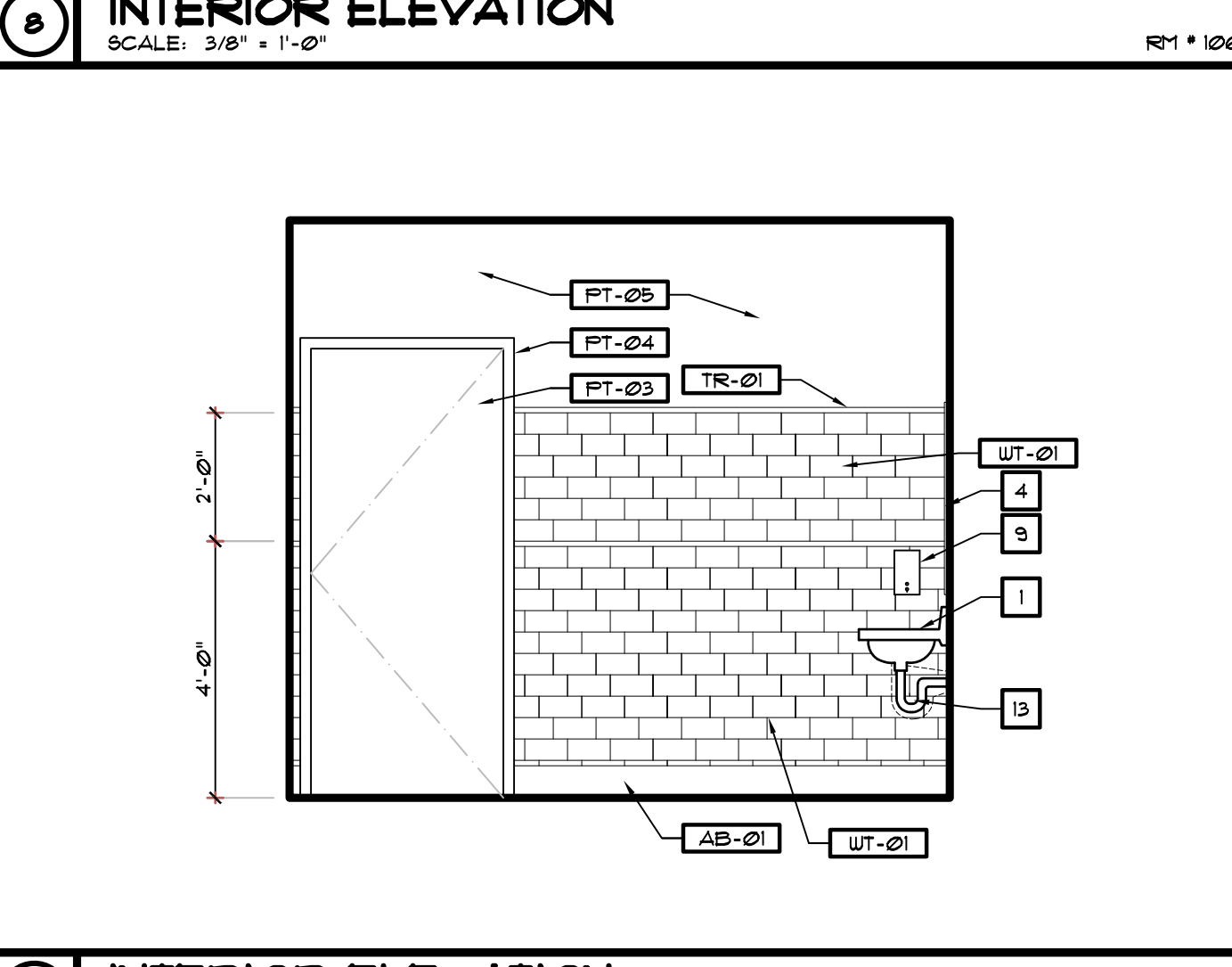

9 INTERIOR ELEVATION
SCALE: 3/8" = 1'-0"

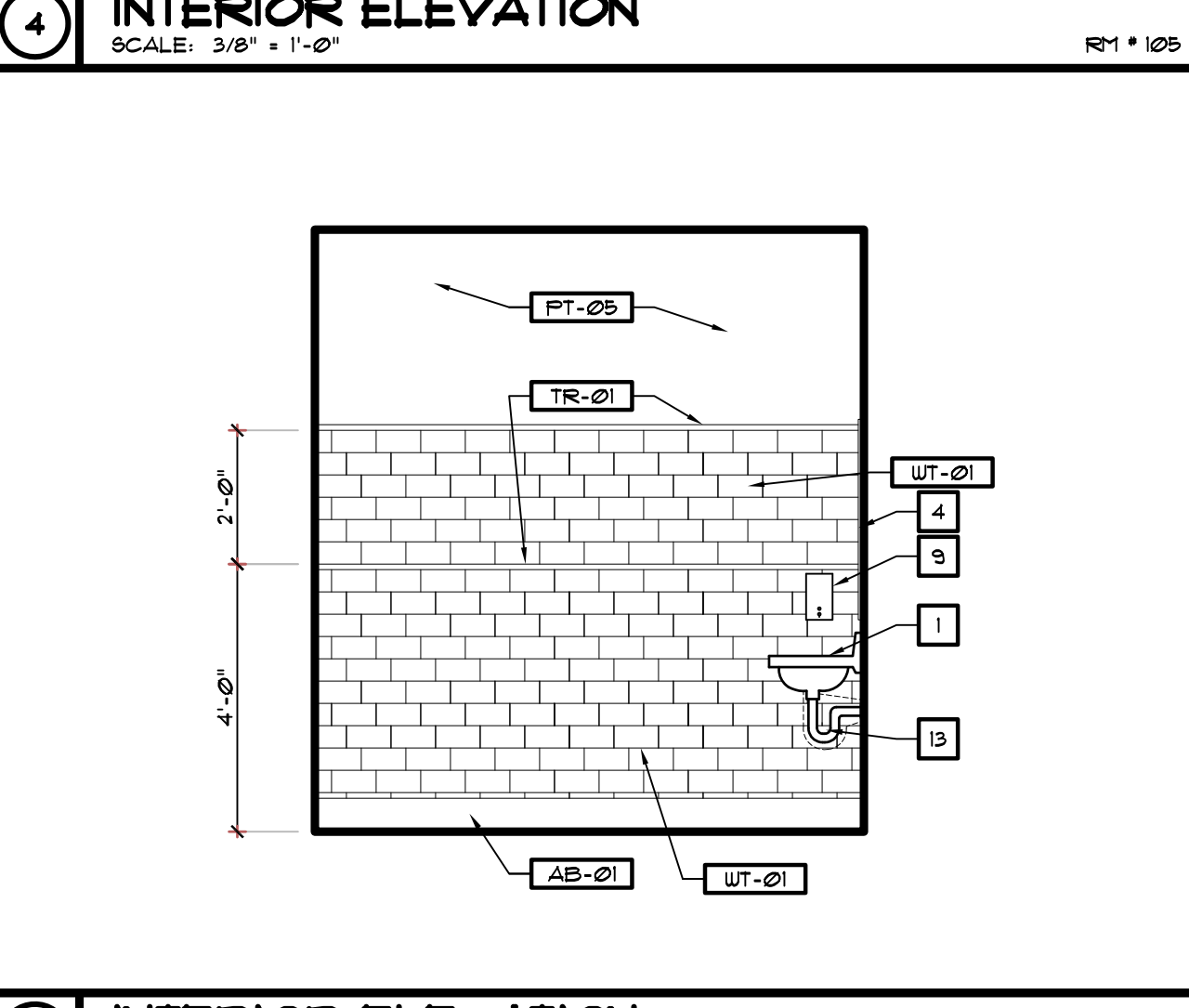

5 INTERIOR ELEVATION
SCALE: 3/8" = 1'-0"

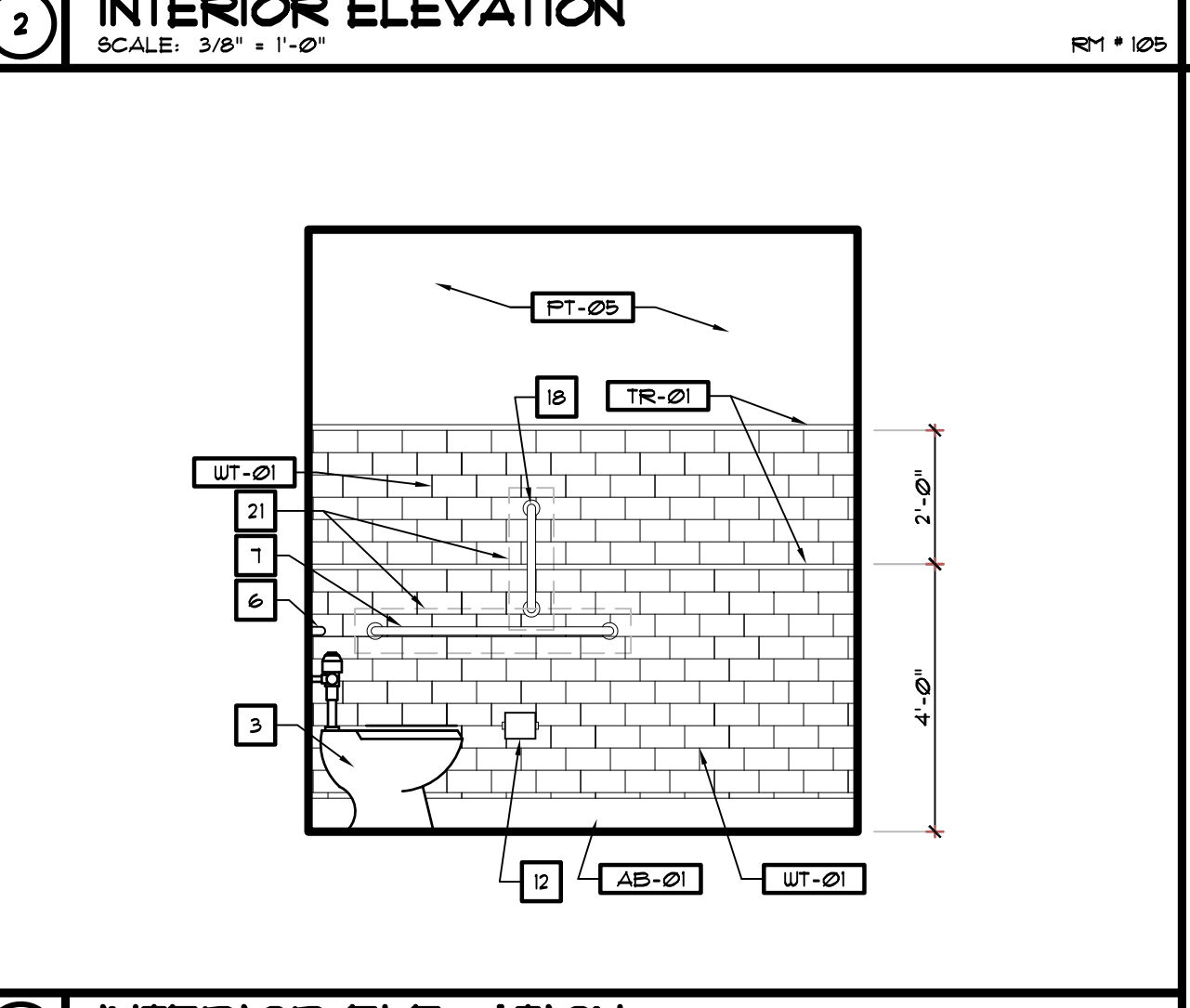

3 INTERIOR ELEVATION
SCALE: 3/8" = 1'-0"

GENERAL NOTES	
1.	FOR TYPICAL H.C. SIGN MOUNTING DETAIL, SEE DETAIL A/A/C
2.	FOR TYPICAL GRAB BAR ANCHORING DETAIL, SEE DETAIL B/A/C
3.	FOR TYPICAL TOILET ACCESSORIES MOUNTING HEIGHTS, SEE DETAIL C/A/C
4.	FOR CEILING HEIGHTS, SEE REFLECTED CEILING PLAN
5.	SOME KEYED NOTES AND ACCESSORIES DO NOT APPLY UNLESS REFERENCED IN THIS PROJECT
6.	SEE ID SHEET FOR FINISH SCHEDULE AND MATERIAL LEGEND
7.	ALL SHELVING AND HARDWARE SUPPLIED AND INSTALLED BY GENERAL CONTRACTOR
8.	OPERATING CONTROLS OF ALL HAND DRYERS, SOAP DISPENSERS AND MULTI-PURPOSE UNITS TO BE 42" AFF.
9.	VANITY TO MEET ADA REQUIREMENTS, SEE TYPICAL MOUNTING HEIGHTS.
10.	ALL TOILET ROOM WALLS ARE FULL HEIGHT TO STRUCTURE AND INSULATED FOR SOUND.
11.	SEE INTERIOR FINISH SELECTIONS PACKET FOR MORE INFORMATION.

REVISIONS	BY

OLIVERI ARCHITECTS
ARCHITECTS

Members of the American Institute of Architects
2200 North Main Street, Suite 200
Lillington, NC 27559 • Phone 919.781.7811 • Fax 919.781.7828
www.oliveriarchitects.com

ALL INFORMATION CONTAINED
HEREIN IS THE
SOLE PROPERTY OF
OLIVERI ARCHITECTS.
ALL RIGHTS RESERVED.

Joseph L. Oliveri, AIA
State of North Carolina
License #RA11925

dtwy55
BURGERS SHAKES FRIES
NORTH MAIN STREET (HWY 210)
Lillington, Harnett County, N.C.

Date: 1. 24. 20
Scale: AS NOTED
Project Mgr: DG
Drawn: DV
Job: 19-142
Sheet
A1c

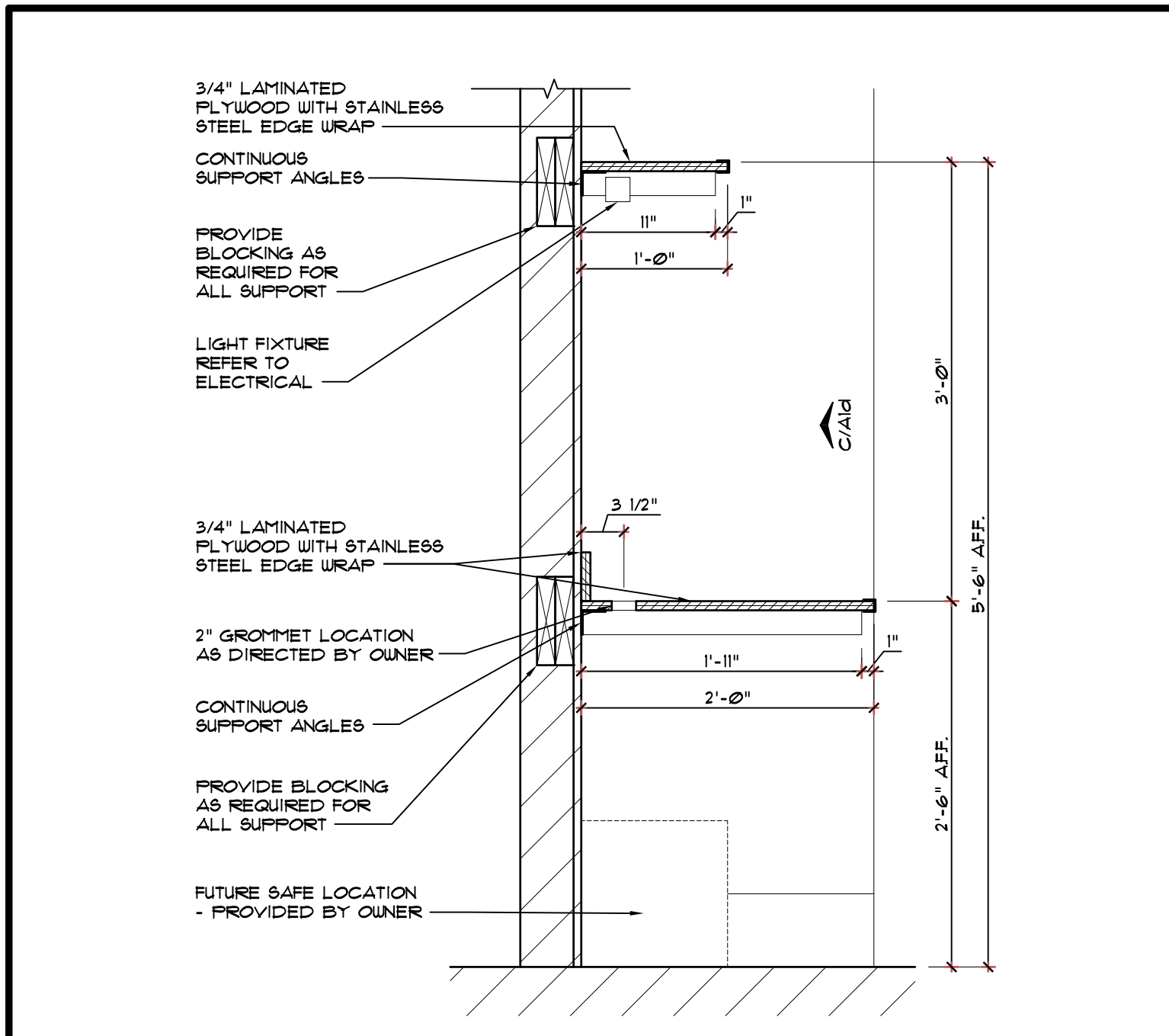

D BACK ROOM DESK - SECTION
SCALE: 1" = 1'-0"

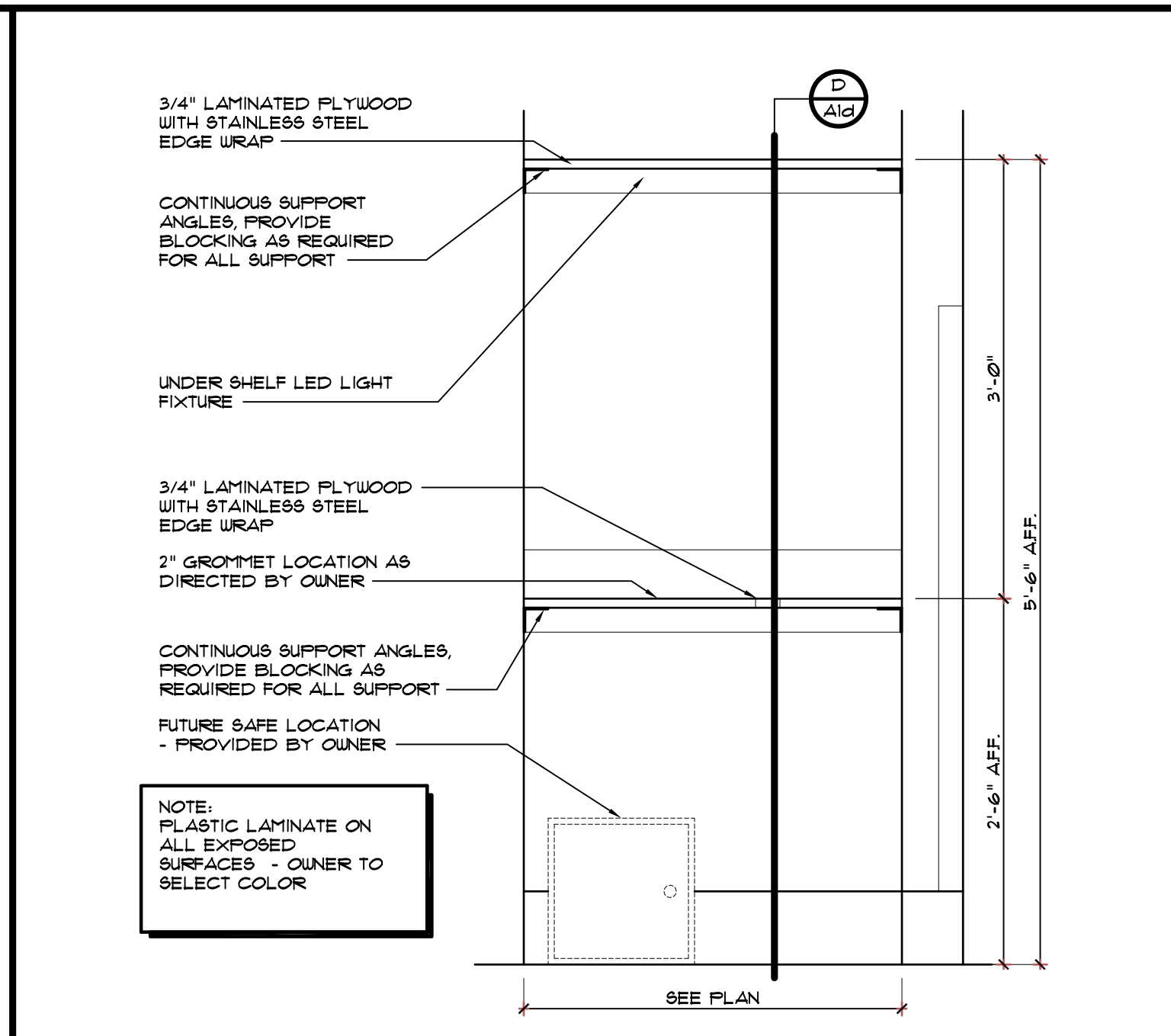

C BACK ROOM DESK - ELEVATION
SCALE: 1" = 1'-0"

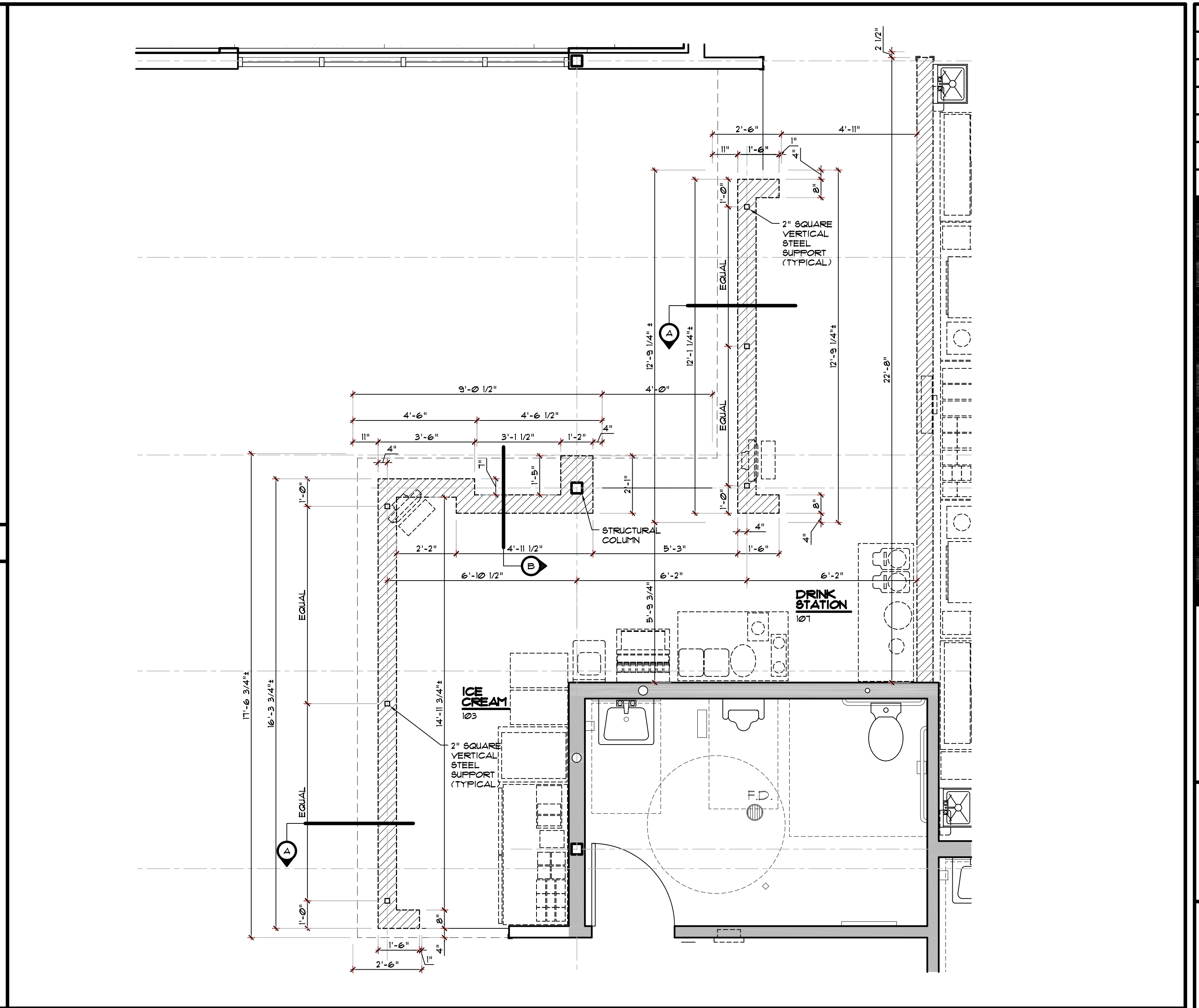

I PLAN OF BARTOP COUNTER
SCALE: 3/8" = 1'-0"

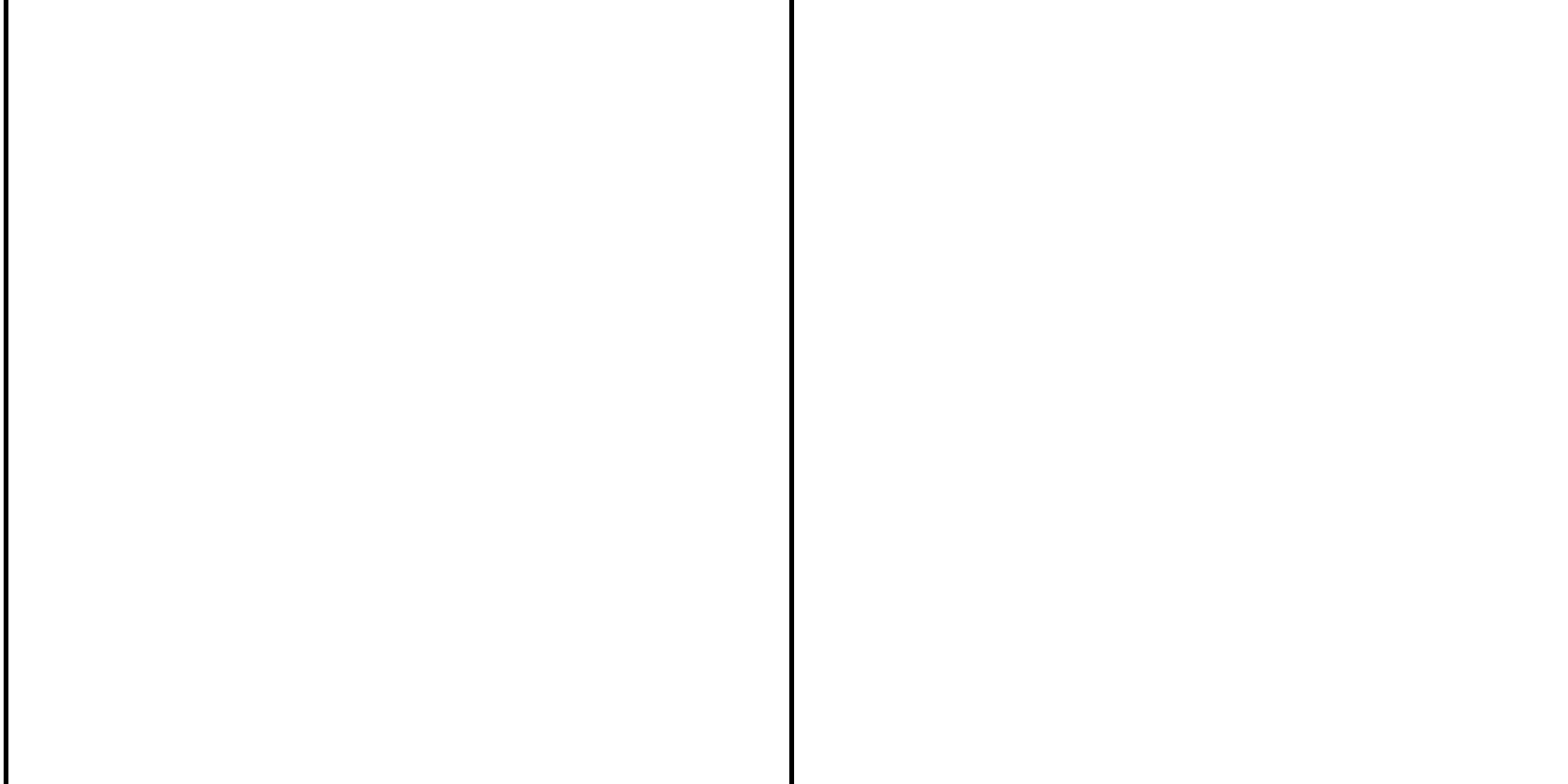

B BAR COUNTER - SECTION
SCALE: 1/2" = 1'-0"

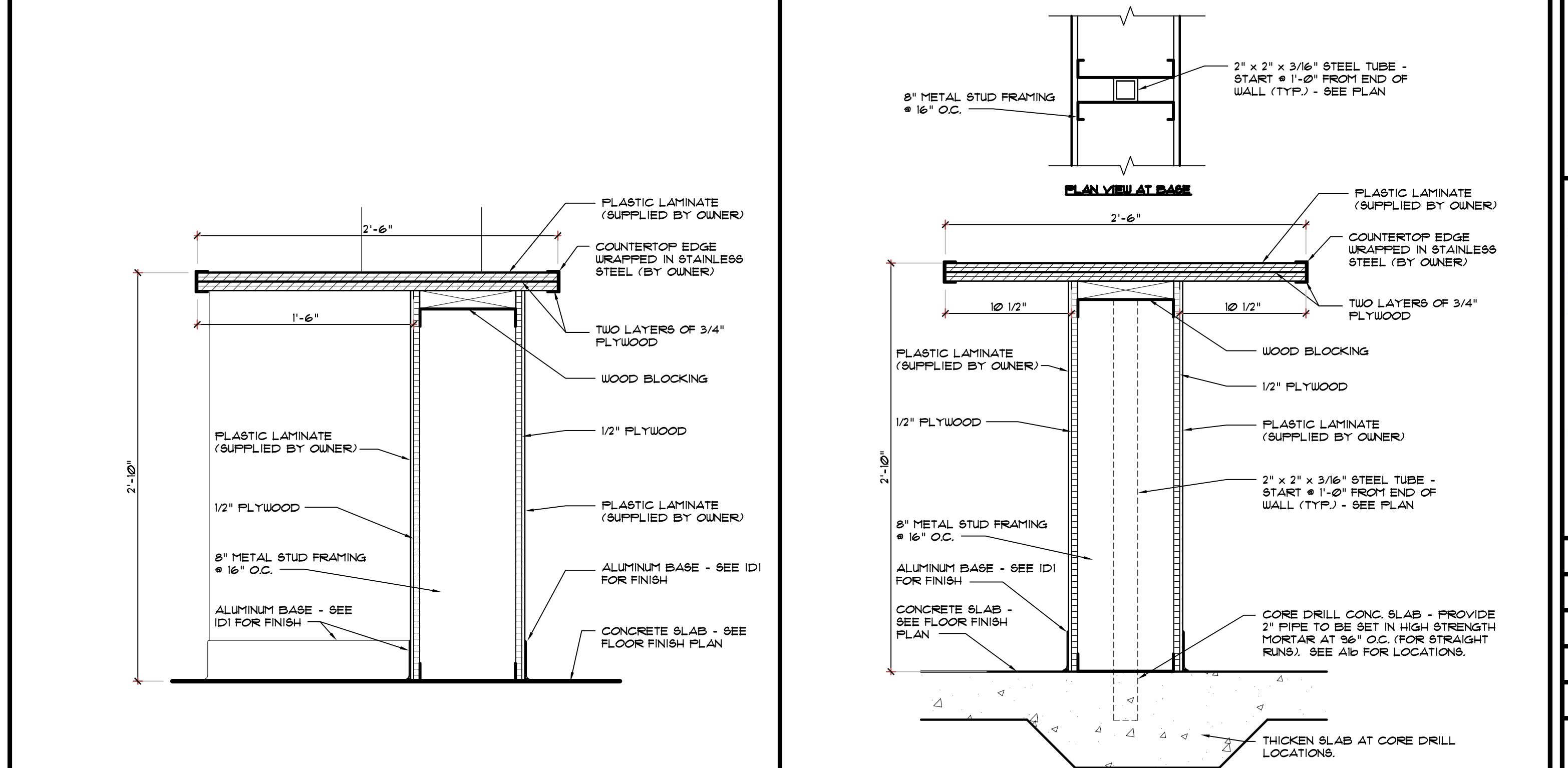

A BAR COUNTER - SECTION
SCALE: 1/2" = 1'-0"

REVISIONS	BY

OLIVERI ARCHITECTS
AIA 0002921
Member of the American Institute of Architects
2200 North Main Street, Suite 210
Lillington, NC 27555 • Phone 727.781.7025 • Fax 727.781.7026
www.oliveriarchitects.com

© 2025 OLIVERI ARCHITECTS
ALL INFORMATION CONTAINED
IN THIS DRAWING IS THE
SOLE PROPERTY OF
OLIVERI ARCHITECTS.
ALL RIGHTS RESERVED.

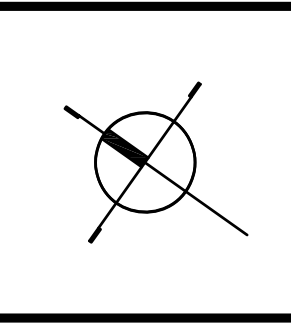

Joseph L. Oliveri, AIA
State of North Carolina
License #RA11925

Highway 55
BURGERS SHAKES FRIES
NORTH MAIN STREET (HWY 210)
Lillington, Harnett County, N.C.

Date: 1. 24. 20
Scale: AS NOTED
Project Mgr: DG
Drawn: DD
Job: 19-142
Sheet
A1d

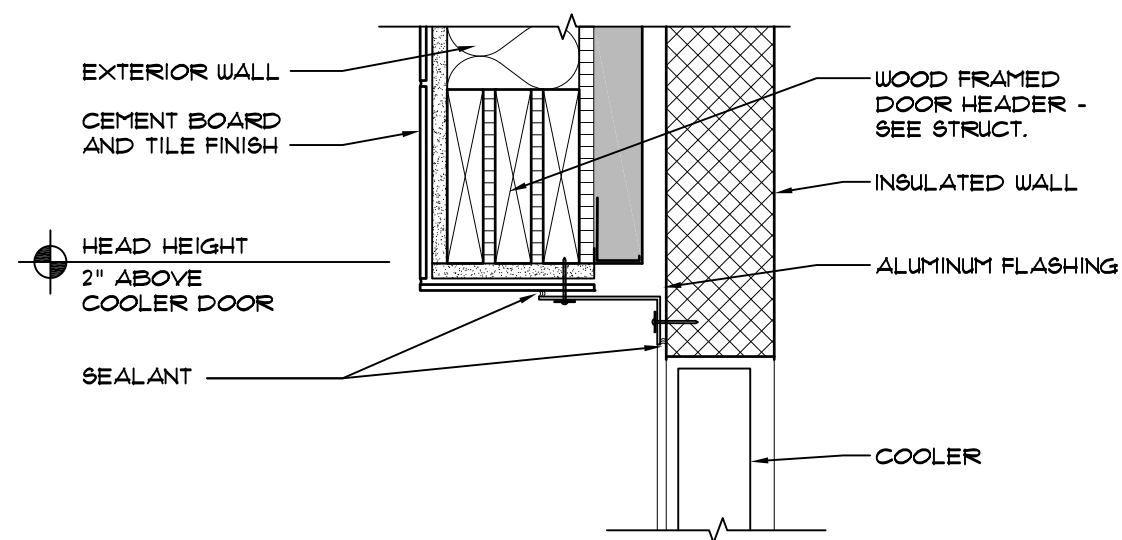

(C) CEILING DETAIL
SCALE: 1/2" = 1'-0"

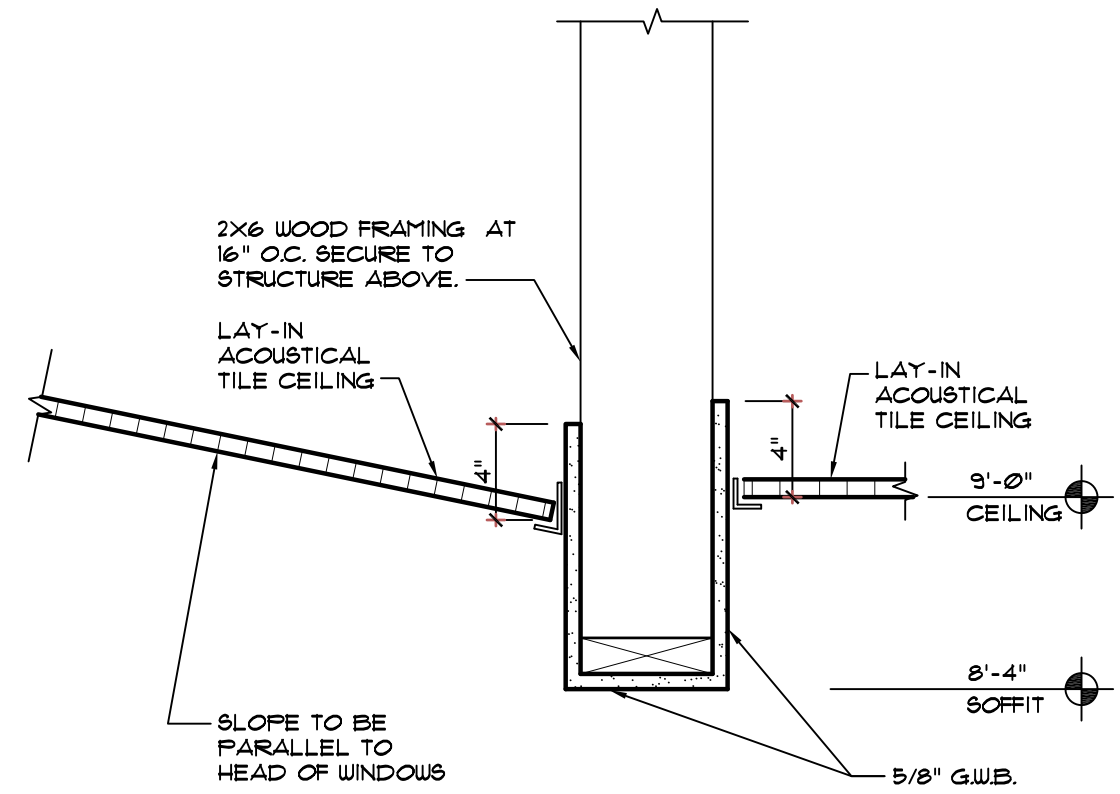

(B) CEILING DETAIL
SCALE: 1/2" = 1'-0"

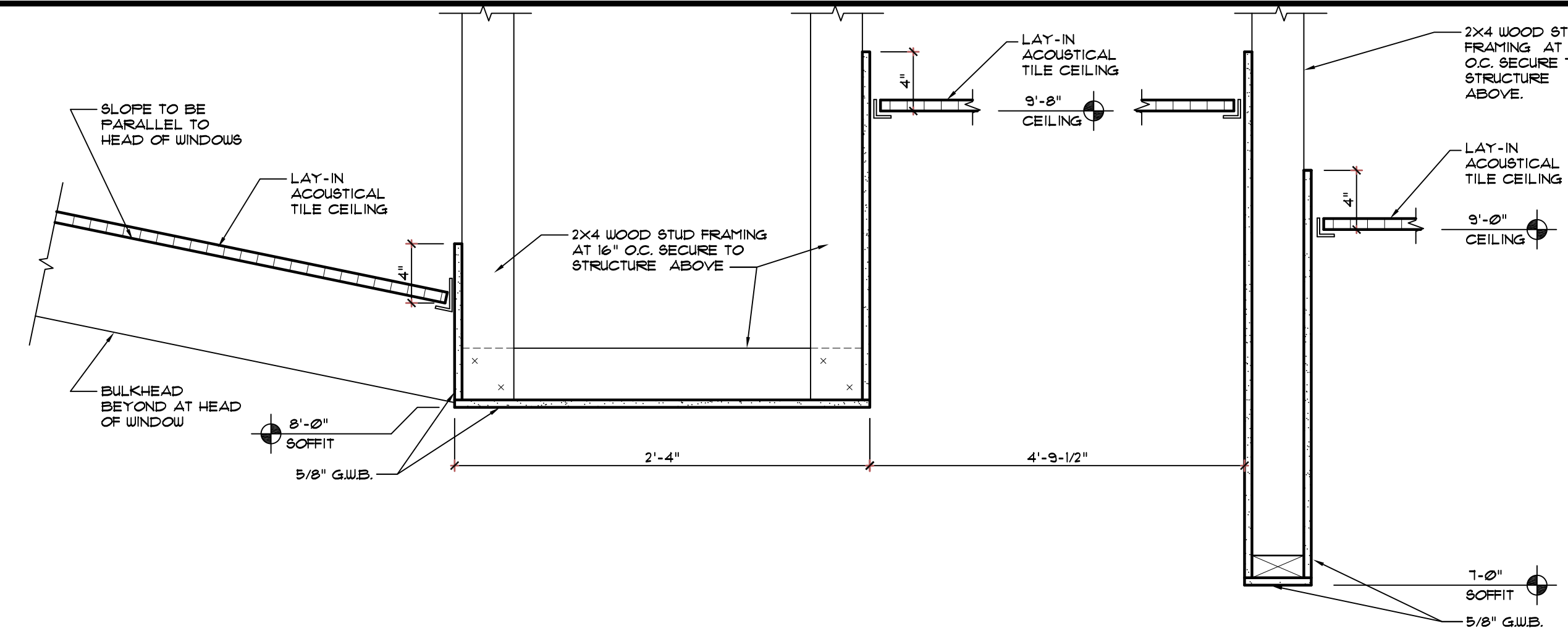

(A) CEILING DETAIL
SCALE: 1/2" = 1'-0"

REFLECTED CEILING LEGEND

- G.W.B. CEILING (SMOOTH FINISH)
- 2' x 2' SUSPENDED CEILING GRID SYSTEM WITH 2' x 2' LAY-IN ACOUSTICAL CEILING TILES
- 2' x 4' SUSPENDED CEILING GRID SYSTEM WITH 2' x 4' LAY-IN ACOUSTICAL CEILING TILES
- 2' x 2' LED LIGHT FIXTURE, LAY IN AT SUSPENDED CEILING GRID SYSTEM WITH OVERLAY - SEE ELECTRICAL FOR MORE INFORMATION
- 2' x 2' LED EMERGENCY LIGHT FIXTURE, LAY IN AT SUSPENDED CEILING GRID SYSTEM WITH OVERLAY - SEE ELECTRICAL FOR MORE INFORMATION
- 2' x 4' LED LIGHT FIXTURE, LAY IN AT SUSPENDED CEILING GRID SYSTEM WITH OVERLAY - SEE ELECTRICAL FOR MORE INFORMATION
- 2' x 4' LED EMERGENCY LIGHT FIXTURE, LAY IN AT SUSPENDED CEILING GRID SYSTEM WITH OVERLAY - SEE ELECTRICAL FOR MORE INFORMATION
- RECESSED LED CAN DOWN LIGHT FIXTURE - SEE ELECTRICAL FOR MORE INFORMATION
- RECESSED LED EMERGENCY CAN DOWN LIGHT FIXTURE - SEE ELECTRICAL FOR MORE INFORMATION
- MECHANICAL SUPPLY REGISTER - SEE MECHANICAL FOR MORE INFORMATION
- MECHANICAL RETURN REGISTER - SEE MECHANICAL FOR MORE INFORMATION
- EXHAUST FAN - SEE MECHANICAL FOR MORE INFORMATION
- EXIT LIGHT FIXTURE
- HANGING LIGHT - SEE ELECTRICAL DRAWINGS - BOTTOM OF PENDANT TO BE AT 6'-0" U.O.N.
- WALL PACK LIGHT FIXTURE - SEE ELECTRICAL DRAWINGS

KEYED NOTES

- 1 EXHAUST HOOD - SEE MECHANICAL DRAWINGS
- 2 PRE-FABRICATED CANOPY BY G.C. - SEE EXTERIOR ELEVATIONS.
- 3 CEILING MOUNTED MONITOR - SEE EQUIPMENT PLAN AND ELECTRICAL DRAWINGS.
- 4 HEADER - SEE CEILING DETAILS
- 5 DRY STORAGE CEILING - HARDI BOARD
- 6 COOLER / FREEZER CEILING BY VENDOR
- 7 EXTERIOR LIGHT FIXTURE - SEE ELECTRICAL DRAWINGS
- 8 BUILDING SIGN - SEE EXTERIOR ELEVATIONS
- 9 BOTTOM OF PENDANT AT 1'-0" AFF.
- 10 PENDANTS LIGHTS - SEE ELECTRICAL DRAWINGS
- 11 NON COMBUSTIBLE CEILING TILES 18" MIN. AROUND HOOD
- 12 HEADER AT COOLER / FREEZER - SEE WALL SECTION 2/ABD
- 13 E.I.F.S. FINISH - SEE WALL SECTIONS
- 14 NOT USED
- 15 ALIGN SOFFIT WITH BACK EDGE OF COUNTERTOP
- 16 SOFFIT TO BE 2" PAST FRONT EDGE OF COUNTERTOP
- 17 ALIGN SOFFIT WITH END OF WALL
- 18 WALL PACK LIGHT FIXTURE - SEE ELECTRICAL DRAWINGS
- 19 BOTTOM OF LIGHTART FIXTURE AT 10'-11" AFF.

GENERAL NOTES

1. ALL METAL FRAMING FOR GYPSUM WALLBOARD CEILING SHALL BE 25 GAUGE - 3 3/8 INCH WITH MINIMUM 3" 12 SHEET METAL SCREWS PER CONNECTION.
2. SEE ELECTRICAL DRAWINGS FOR ALL LIGHT FIXTURE SPECIFICATIONS.
3. COORDINATE AND VERIFY ALL LIGHTING FIXTURE INFORMATION, TYPES AND FINAL LOCATIONS WITH REFLECTED CEILING PLAN.
4. GENERAL CONTRACTOR TO NOTIFY ARCHITECT OF ANY DISCREPANCIES PRIOR TO COMMENCING WITH ANY WORK.
5. SEE SHEET (D) FOR CEILING GRID AND TILE SPECIFICATIONS.
6. MTL. STUDS SHALL BE CONNECTED TO STRUCTURAL STL. W/ (3) Ø.145" RAMSET POWDER DRIVEN FASTENERS.
7. MTL. STUDS/CLIP ANGLE SHALL BE CONNECTED TO MTL. STUDS W/ MIN (4) #2-14 TEK SCREWS.
8. CONTINUOUS TRACK SHALL BE CONNECTED TO STRUCTURAL STL. W/ (2) Ø.145" RAMSET POWDER DRIVEN FASTENERS AT 16" O.C.
9. CONTINUOUS TRACK/STUDS/CLIP ANGLES SHALL BE CONNECTED TO CONC/GHU W/ (2) 1/4" x 1 1/4" TAPCON FASTENERS AT 24" O.C.
10. CONNECT SHEATHING TO MTL. STUDS W/ #2 TEK SCREWS AT 6" O.C.
11. CONTINUOUS TRACK SHALL BE CONNECTED TO ROOF DECK W/ (2) #10 TEK SCREWS AT 24" O.C.
12. AS REQUIRED, THE CONTRACTOR SHALL PROVIDE CLIP ANGLES FOR ALL METAL STUDS SO PROPER ALIGNMENT CAN BE ATTAINED. CLIP ANGLES SHALL MATCH OR EXCEED THE STUD GAGE.
13. VERIFY LOCATIONS AND QUANTITY OF CEILING SPEAKERS WITH OWNER.

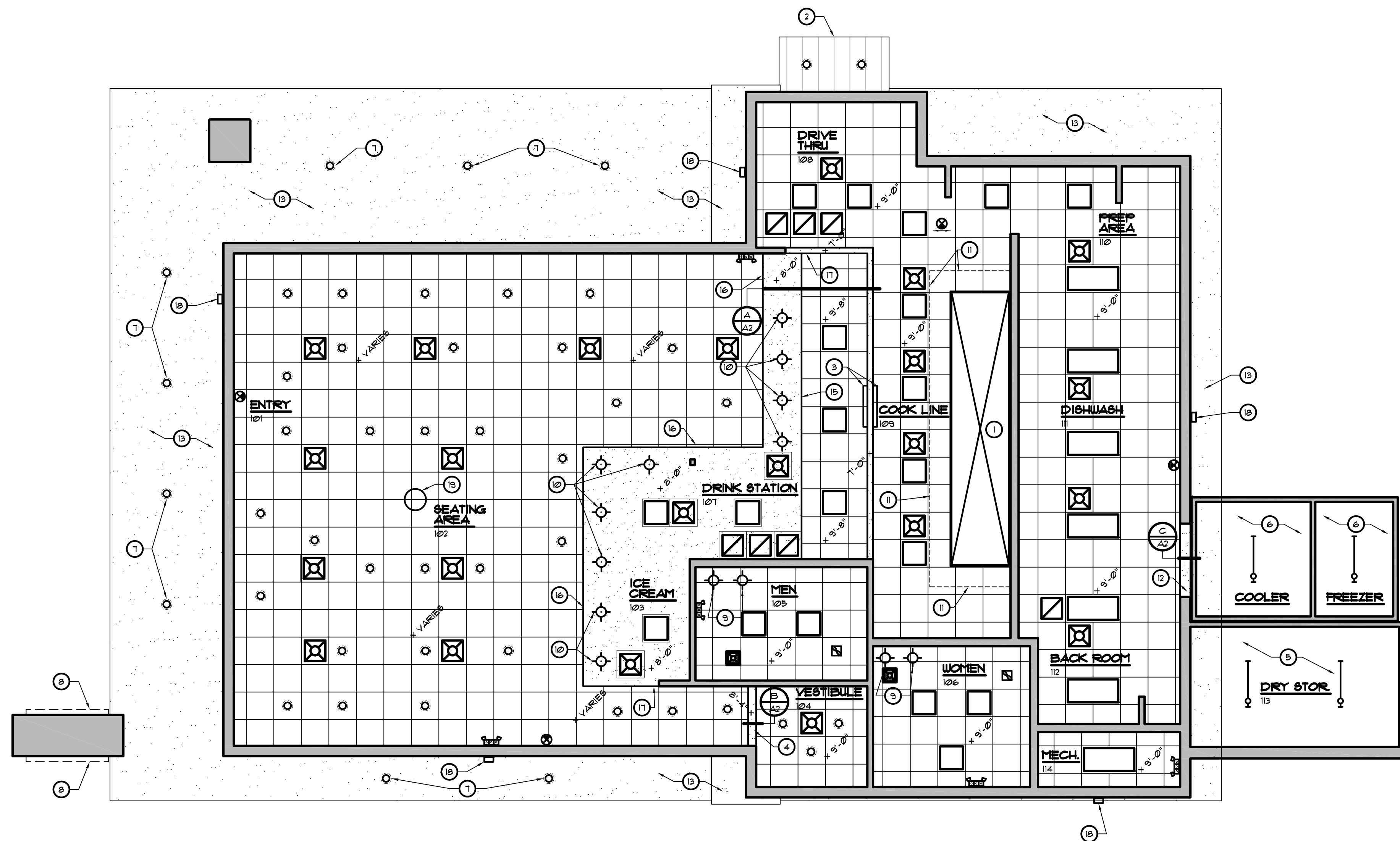

(1) REFLECTED CEILING PLAN
SCALE: 3/16" = 1'-0"

REVISIONS	BY

OLIVERI ARCHITECTS
 A.A. 0002921
 Member of the American Institute of Architects
 2200 Main Street, Suite 200
 Lillington, NC 27558
 Phone: 704.781.7811 • Fax: 704.781.0628
 www.oliveriarchitects.com

ALL INFORMATION CONTAINED
 IN THIS DRAWING IS THE
 SOLE PROPERTY OF
 OLIVERI ARCHITECTS.
 ALL RIGHTS RESERVED.

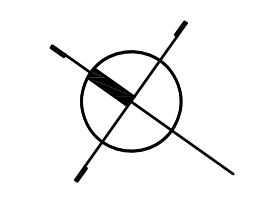

Joseph L. Oliveri, AIA
 State of North Carolina
 License #RA11825

dtwy55
BURGERS SHAKES FRIES
 NORTH MAIN STREET (HWY 210)
 Lillington, Harnett County, N.C.

Date: 1. 24. 20
 Scale: AS NOTED
 Project Mgr: DG
 Drawn: DV
 Job: 19-142
 Sheet
A2

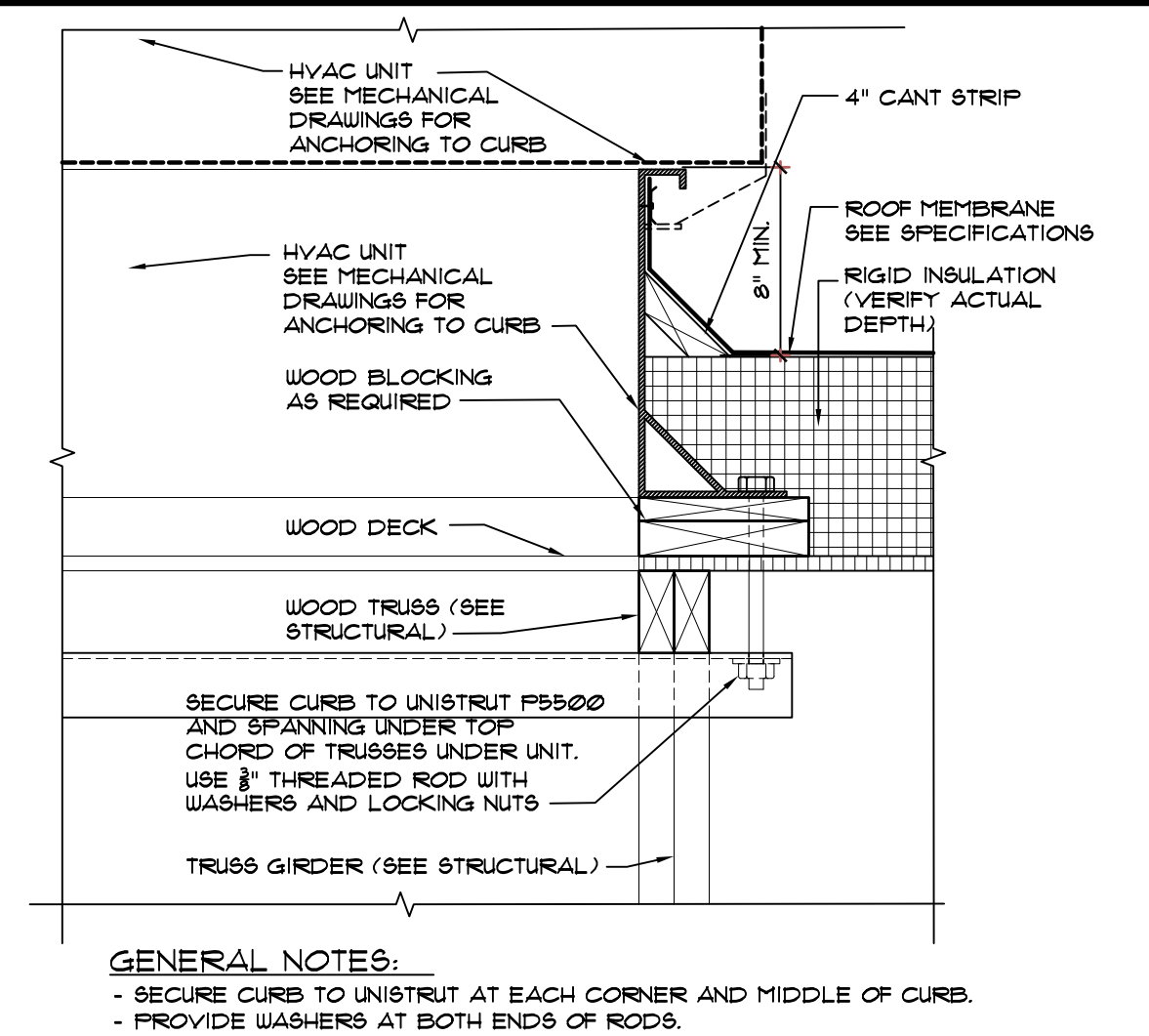

(C) EQUIPMENT CURB DETAIL
SCALE: 1-1/2" = 1'-0"

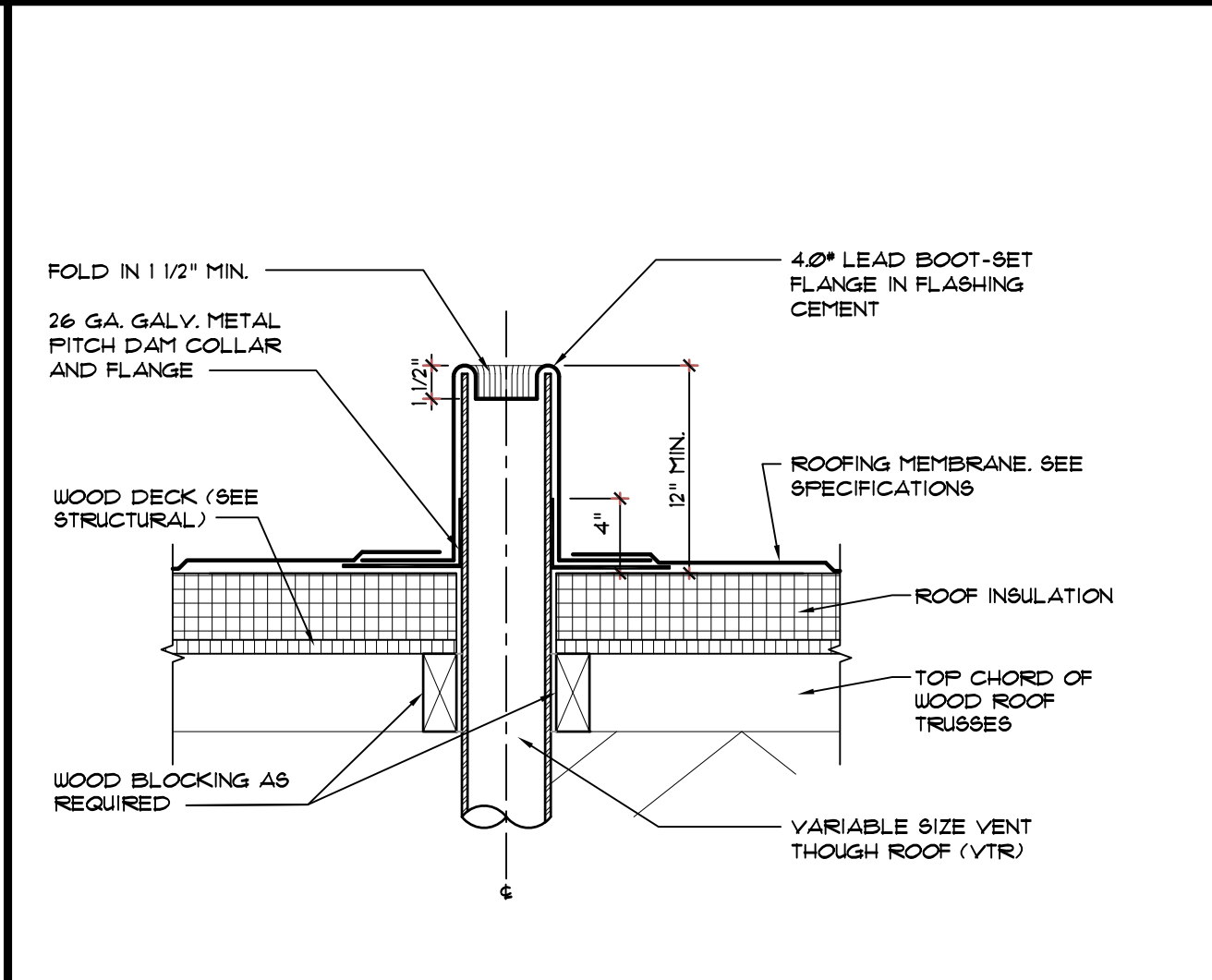

(B) ROOF VENT DETAIL
SCALE: 1-1/2" = 1'-0"

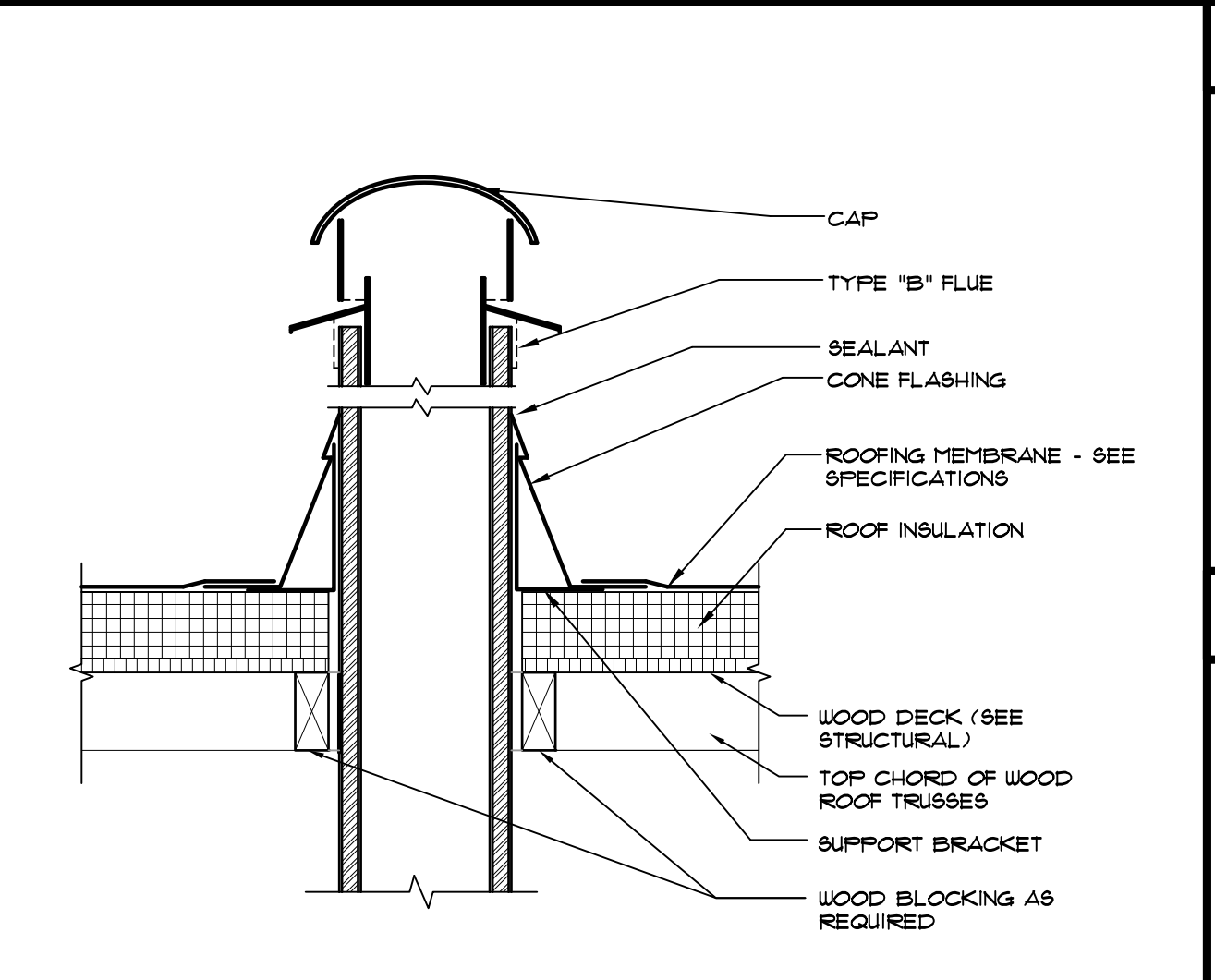

(A) EXHAUST PIPING DETAIL
SCALE: 1-1/2" = 1'-0"

ROOF LEGEND

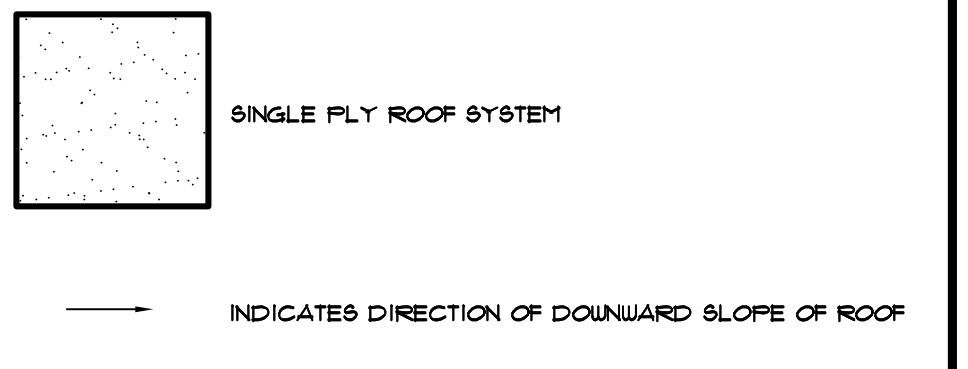

KEYED NOTES

- 1 SINGLE FLY 0.60 MIN WHITE GREASE RESISTANT PVC ROOF MEMBRANE OVER 4 1/2" RIGID INSULATION (R-30) ON METAL DECK ON PRE-ENGINEERED SLOPED BAR JOISTS - SEE WALL SECTIONS.
- 2 SINGLE FLY 0.60 MIN WHITE GREASE RESISTANT PVC ROOF MEMBRANE OVER TAPERED RIGID INSULATION (R-30) OVER COOLER/FREEZER TOP
- 3 CONTINUOUS ALUMINUM EDGE TRIM - SEE WALL SECTIONS
- 4 CONTINUOUS 4" CANT STRIP - SEE WALL SECTIONS.
- 5 OUTLINE OF EXTERIOR WALLS - SEE FLOOR PLANS
- 6 BUILT-UP CRICKET AS REQUIRED
- 7 DRIVE THRU CANOPY SYSTEM BELOW BY G.C.
- 8 ALUMINUM GUTTER
- 9 DOWNSPOUT
- 10 ROOF TOP MECHANICAL UNIT - SEE MECHANICAL DRAWINGS.
- 11 MECHANICAL EQUIPMENT - SEE MECHANICAL DRAWINGS
- 12 RTU CONDENSATE LINE TO GUTTER - SEE MECHANICAL DRAWINGS
- 13 ROOF CURB FOR MECHANICAL ROOF TOP UNIT - SEE DETAIL C/A3 AND MECHANICAL DRAWINGS
- 14 LOCATE REMOTE CONDENSER ON ROOF. SEE MECHANICAL DRAWINGS. G.C. COORDINATE POWER REQUIREMENTS AND PIPING W/ COOLER SUPPLIER AND INSTALLER.
- 15 PROVIDE ROOF WALKWAY PADS FROM ROOF ACCESS TO ALL EQUIPMENT AS SHOWN.
- 16 REFRIGERATION CHASE CENTERED OVER WALL BELOW IN THE FIRST STUD SPACE
- 17 REFRIGERATION UNIT ON STAND
- 18 VENT THROUGH ROOF - SEE MECHANICAL DRAWINGS
- 19 HEATER VENT - SEE MECHANICAL DRAWINGS
- 20 SIGNAGE BY SIGN VENDOR - SEE EXTERIOR ELEVATIONS
- 21 NOT USED
- 22 SCREEN WALL - SEE ELEVATIONS AND SECTIONS
- 23 PROVIDE ALUMINUM TERMINATION STRIP AT ROOFING/WALL TRANSITION.

GENERAL NOTES

- 1 CONTRACTOR TO VERIFY AND COORDINATE ALL ROOF TOP EQUIPMENT LOCATIONS AND REQUIRED ROOF PENETRATIONS WITH MECHANICAL AND STRUCTURAL DRAWINGS. NOTIFY ARCHITECT WITH ANY DISCREPANCIES.
- 2 ALL FLAT ROOF SYSTEMS SHALL HAVE A 1/4" PER FOOT MINIMUM SLOPE UNO.
- 3 G.C. TO VERIFY WITH MUNICIPALITY IF ANY LIGHTNING PROTECTION IS REQUIRED.
- 4 ALL EDGE FLASHING TO BE ALUMINUM UNO.
- 5 ALL MISC. FLASHING TO BE ALUMINUM UNO.
- 6 ROOF SLOPES ARE TO BE ACHIEVED WITH RIGID INSULATION ABOVE ROOF DECK OVER PRE-ENGINEERED TRUSSES.
- 7 ALL ROOF DRAIN LEADERS TO MANIFOLD AND CONNECT TO STORMWATER SYSTEM - COORDINATE WITH CIVIL DRAWINGS.
- 8 ROOF CONTRACTOR IS RESPONSIBLE FOR ROOF DRAINAGE LAYOUT, INCLUDING ANY TAPERING LAYOUT.
- 9 PROVIDE WATER TIGHT INTEGRITY AT ALL PENETRATIONS.
- 10 CONTRACTOR TO VERIFY ALL EQUIPMENT SIZES AND WEIGHTS AND COORDINATE WITH TRUSS SPACING
- 11 SEE FOOD SERVICE DRAWINGS FOR BOTH ELECTRICAL AND REFRIGERATION PENETRATIONS AND DETAILS FOR ROOFTOP COMPRESSORS.
- 12 PAINT ANY PIPING IF REQUIRED BY CODE INCLUDING GAS PIPING
- 13 G.C. TO LIFT UP TO ROOF FIVE REFRIGERATION CONDENSING UNITS FOR THE FOOD SERVICE EQUIPMENT. EACH UNIT WEIGHS APPROXIMATELY 750 LBS. COORDINATE DELIVERY TIMING WITH OWNER AND FOOD SERVICE EQUIPMENT SUPPLIER.
- 14 TRUSS/JOIST MANUFACTURER TO SUBMIT TRUSS/JOIST DESIGN DRAWINGS AND CALCULATIONS TO PROJECT ARCHITECT FOR APPROVAL PRIOR TO FABRICATION AND DELIVERY.
- 15 PRE-ENGINEERED CANOPY MANUFACTURER TO SUBMIT DESIGN DRAWINGS AND CALCULATIONS TO PROJECT ARCHITECT FOR APPROVAL PRIOR TO FABRICATION AND DELIVERY.

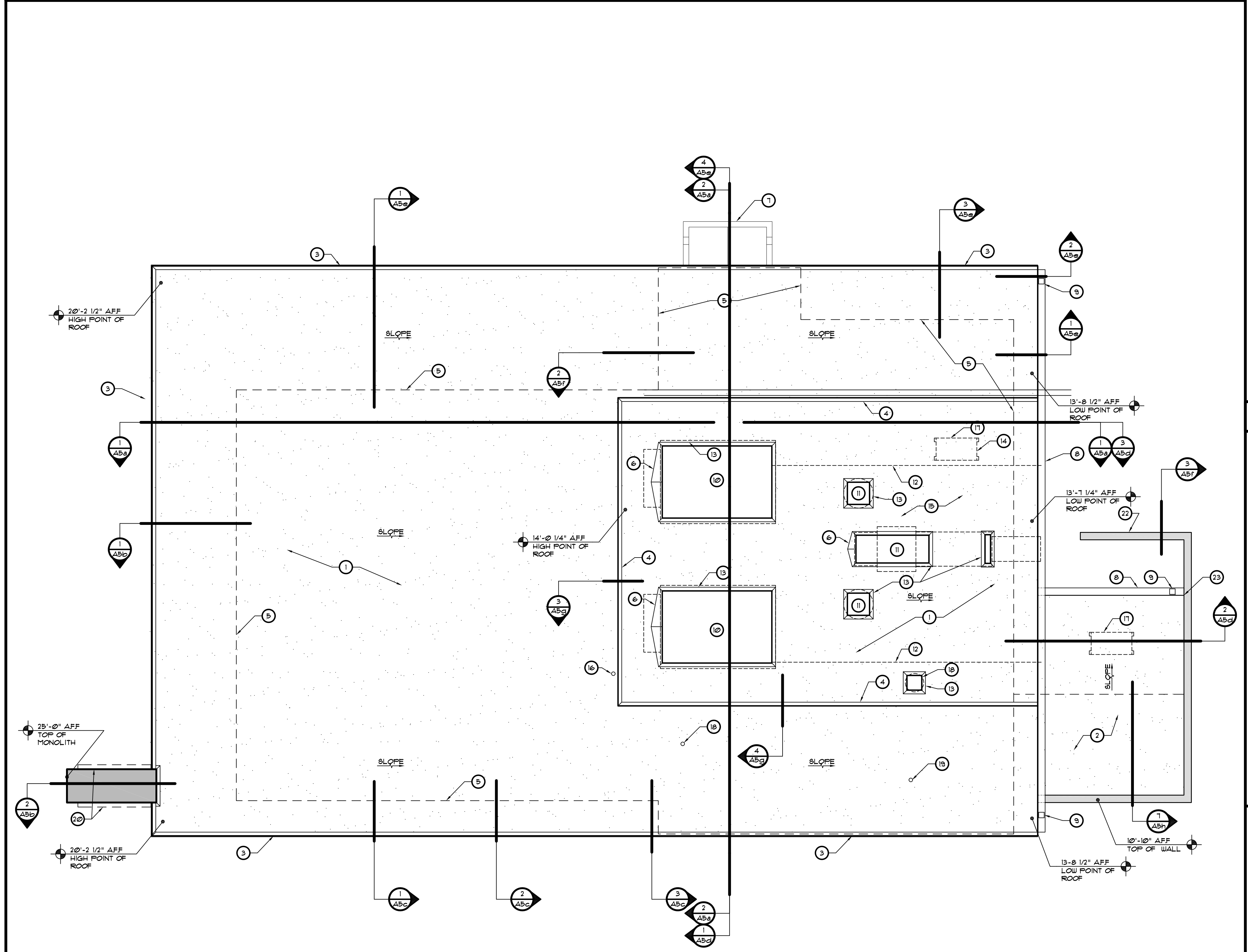

(1) ROOF PLAN
SCALE: 3/16" = 1'-0"

REVISIONS	BY

OLIVERI ARCHITECTS
 A.A. 0002921
 Member of the American Institute of Architects
 2200 W. Main Street, Suite 200
 Raleigh, NC 27604 • Phone 727.781.781 • Fax 727.781.7829
 www.oliveriarchitects.com

ALL INFORMATION CONTAINED
 IN THIS DRAWING IS THE
 SOLE PROPERTY OF
 OLIVERI ARCHITECTS.
 ALL RIGHTS RESERVED.

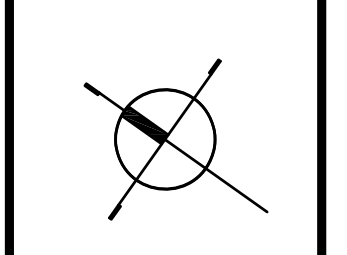

Joseph L. Oliveri, AIA
 State of North Carolina
 License #RA11825

Highway 55
BURGERS SHAKES FRIES
 NORTH MAIN STREET (HWY 210)
 Lillington, Harnett County, N.C.

Date: 1. 24. 20
 Scale: AS NOTED
 Project Mgr: DG
 Drawn: DV
 Job: 19-142
 Sheet

A3

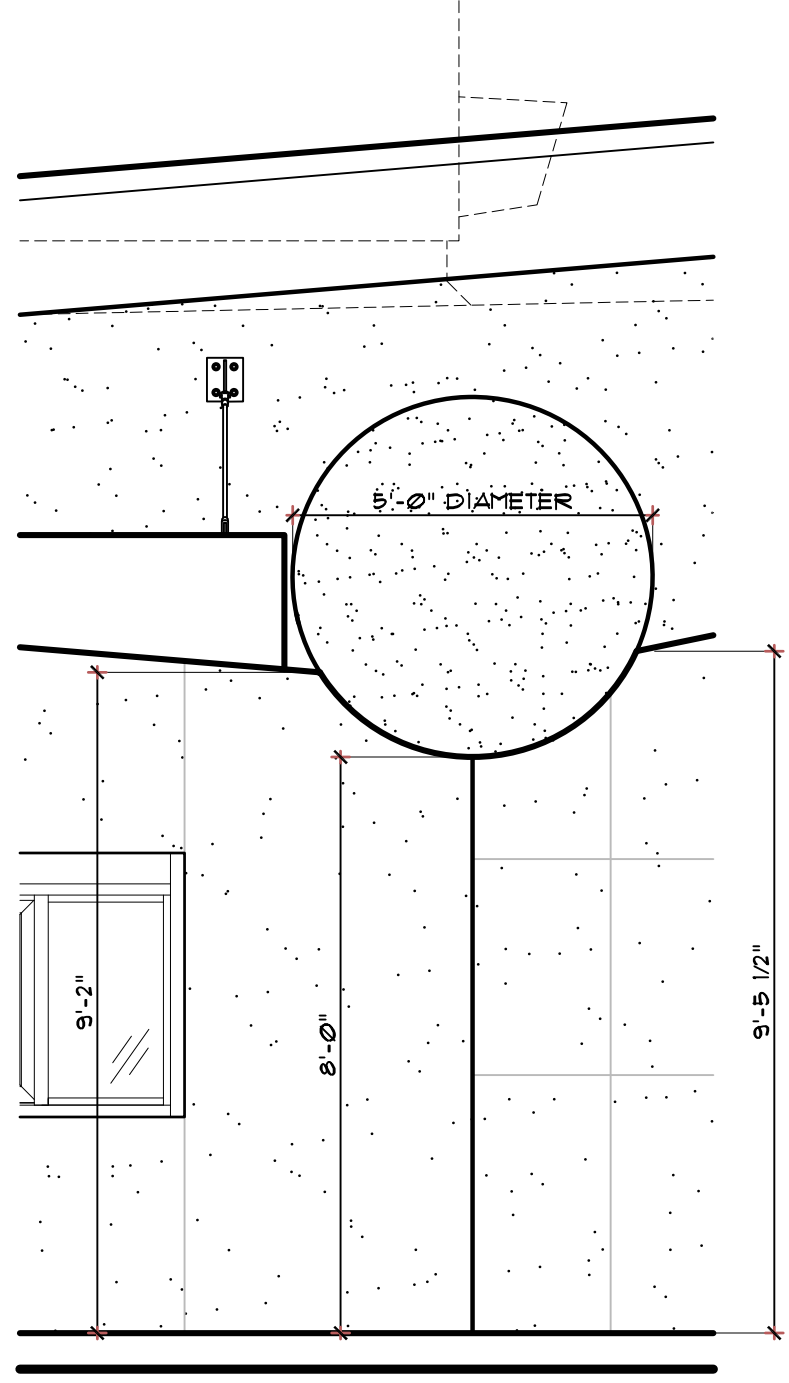

(A) DETAIL
SCALE: 3/8" = 1'-0"

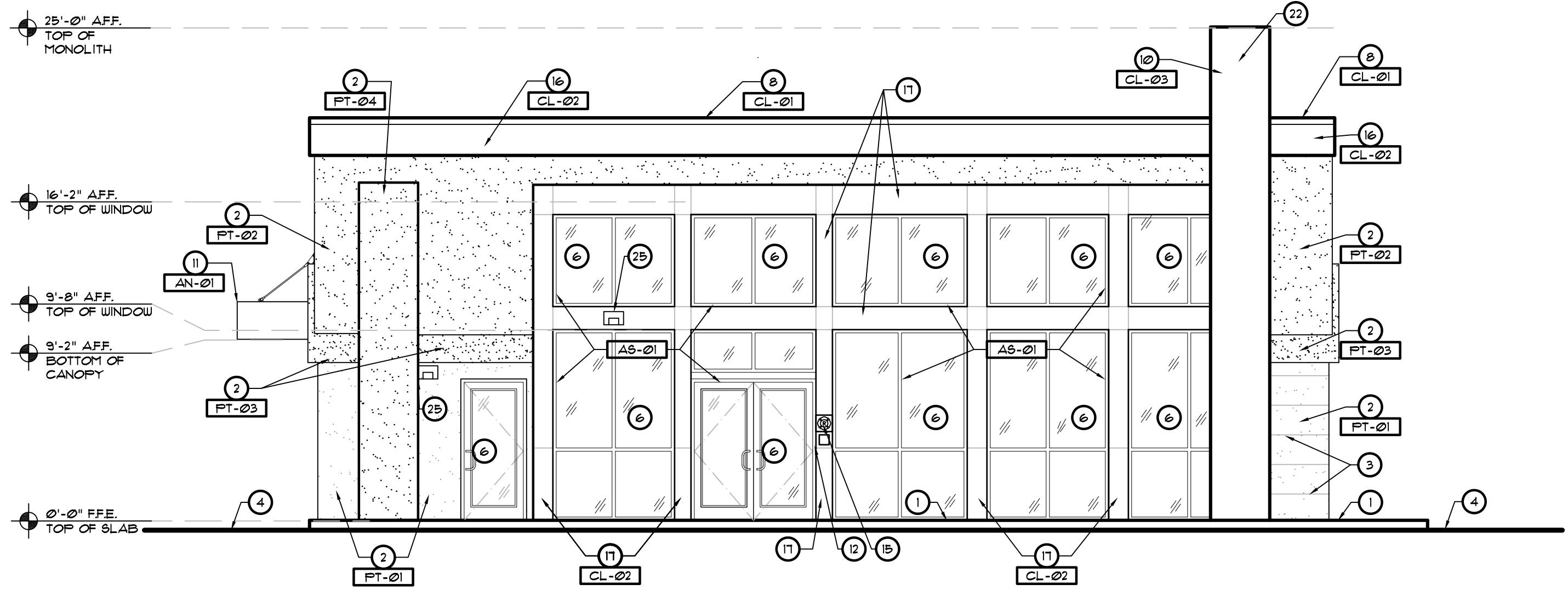

(1) FRONT EXTERIOR ELEVATION
SCALE: 3/16" = 1'-0"

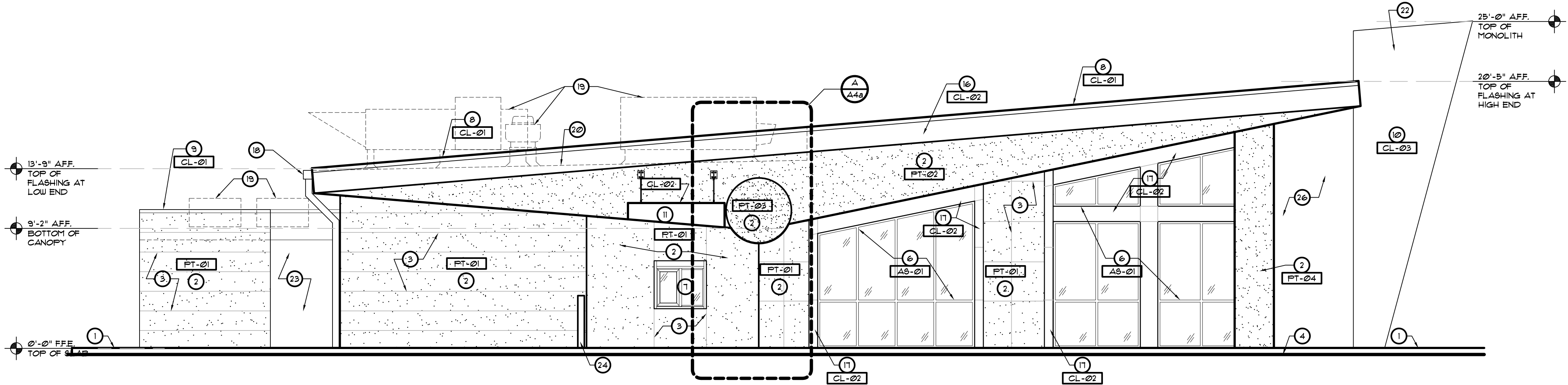

(B) DETAIL
SCALE: 3/8" = 1'-0"

(2) DRIVE-THRU SIDE EXTERIOR ELEVATION
SCALE: 3/16" = 1'-0"

KEYED NOTES

- 1 CONCRETE SIDEWALK / CURB - SEE SITE PLAN
- 2 EIFS MEDIUM SAND FINISH - SEE WALL SECTIONS
- 3 EIFS CONTROL JOINT
- 4 APPROXIMATE GRADE / PAVEMENT
- 5 EXTERIOR DOOR SYSTEM - SEE FLOOR PLAN FOR MORE INFORMATION
- 6 STOREFRONT DOOR/WINDOW SYSTEM - SEE FLOOR PLAN FOR MORE INFORMATION
- 7 DRIVE-THRU WINDOW SYSTEM - SEE FLOOR PLAN FOR MORE INFORMATION
- 8 CONT. METAL ROOF EDGE FLASHING - SEE WALL SECTIONS
- 9 CONT. METAL COPING - SEE WALL SECTIONS
- 10 PREFINISHED ALUMINUM BRAKE METAL WRAPPED AROUND STRUCTURAL FRAMING - SEE WALL SECTIONS
- 11 PRE-FABRICATED CANOPY SYSTEM SUPPLIED BY SIGN VENDOR INSTALLED BY GC - SEE WALL SECTIONS
- 12 KNOX BOX MOUNTED AT 4'-6" AFF. - SEE NOTES ON SHEET T2
- 13 ELECTRICAL METER SERVICE - SEE ELECTRICAL DRAWINGS
- 14 GAS METER / SERVICE - SEE PLUMBING DRAWINGS
- 15 8"x8" "R" MALTESE CROSS SIGN IN ACCORDANCE WITH SECTION 63322 F8. SIGN SHALL BE AFFIXED 24" FROM RIGHT SIDE OF ENTRANCE AND SHALL BE MOUNTED 4-6 FEET FROM GROUND.
- 16 METAL FASCIA - MILL FINISH ALUMINUM
- 17 BRAKE METAL WRAP/ TRIM - MILL FINISH ALUMINUM
- 18 PRE-FINISHED ALUM. GUTTER AND DOWNSPOUT - MILL FINISH ALUMINUM
- 19 OUTLINE OF MECHANICAL EQUIPMENT BEYOND
- 20 APPROXIMATE LINE OF ROOF SURFACE BEYOND
- 21 SLOPED ROOF SURFACE BEYOND
- 22 PRE-FINISHED - FREE MANUFACTURED BRANDING/SIGNAGE FEATURE BY OWNER'S VENDOR. GC COORDINATE INSTALLATION WITH STRUCTURE AND ELECTRICAL.
- 23 COOLER/ FREEZER BEYOND
- 24 PIPE BOLLARD - SEE SITE PLAN
- 25 LIGHT FIXTURE - SEE ELECTRICAL DRAWINGS
- 26 OPEN BEYOND
- 27 RAIN DEFLECTOR

EXTERIOR FINISH SCHEDULE

- CL-01 PREFINISHED ALUMINUM EDGE COPING/ FLASHING - COLOR - BLACK - FMS 20-199 TFM DARKEST HOUR - HEX 241C23
- CL-02 METAL FASCIA/ BRAKE METAL WRAP - MILL FINISH - CLEAR COAT
- CL-03 SIGNAGE WRAP BY VENDOR - RED COLOR BY OWNER
- PT-01 EIFS - PAREX - STYLE: MEDIUM SAND FINISH - COLOR - WHITE - FMS 11-0601 TFX BRIGHT WHITE - HEX FFFFFF
- PT-02 EIFS - PAREX - STYLE: MEDIUM SAND FINISH - COLOR - BLACK - FMS 20-199 TFM DARKEST HOUR - HEX 241C23
- PT-03 EIFS - PAREX - STYLE: MEDIUM SAND FINISH - COLOR - RED - FMS CANDY APPLE RED - HEX B30000
- PT-04 EIFS - PAREX - STYLE: MEDIUM SAND FINISH - COLOR - SOFT GRAY - FMS 1541 XGC - HEX DADFE1
- AS-01 ALUMINUM STOREFRONT MILL FINISHED - COLOR: CLEAR COAT

REFER TO THE MOST CURRENT HWY 55 BRAND BOOK FOR ALL INTERIOR AND EXTERIOR COLORS - VERIFY ALL FINISHES WITH OWNER PRIOR TO PURCHASING

GENERAL NOTES

1. ALL NEW PAINT WORK MUST INCLUDE A 2 YEAR FULL WARRANTY AND A YEAR PRO-RATED LABOR AND MATERIALS WARRANTY
2. ALL PAINT COLOR SELECTIONS TO BE VERIFIED WITH OWNER'S CONSTRUCTION MANAGER BEFORE ORDERING.
3. TOP OF PARAPET TO BE CLAD WITH UNCLAD COPING. FINAL SELECTION TO BE VERIFIED WITH OWNER'S CONSTRUCTION MANAGER BEFORE FABRICATION.
4. ALL PREFABRICATED CANOPY SYSTEMS TO BE FIELD VERIFIED BEFORE FABRICATION.
5. ALL WALL MOUNTED EQUIPMENT SUCH AS ELECTRICAL METERS, IRRIGATION METERS, PHONE/CABLE BOXES, EXTERNAL VENTS AND LOUVERS, ETC. SHALL BE PAINTED TO MATCH THE WALL ON WHICH IT IS MOUNTED OR OTHERWISE CONSISTENT WITH THE COLOR(S) OF THE BUILDING

REVISIONS	BY

OLIVERI ARCHITECTS
 Members of the American Institute of Architects
 220 Page 227 781 7025 • Fax 227 781 0628
 • www.oliveriarchitects.com

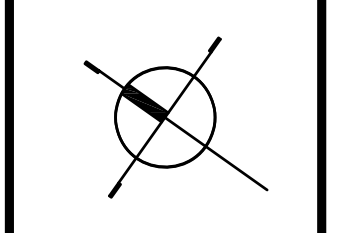

Joseph L. Oliveri, AIA
 State of North Carolina
 License #RA11925

HWY 55
BURGERS SHAKES FRIES
 NORTH MAIN STREET (HWY 210)
 Lillington, Harnett County, N.C.

Date: 1. 24. 20
 Scale: AS NOTED
 Project Mgr: DG
 Drawn: DV
 Job: 19-142
 Sheet

A4a

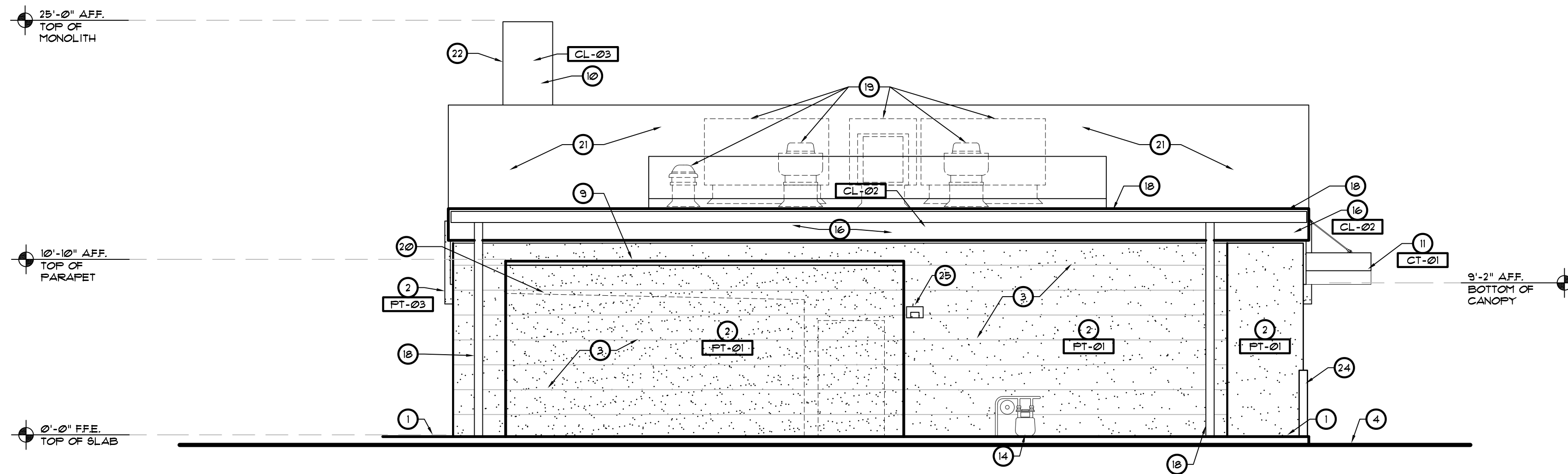

1 BACK EXTERIOR ELEVATION
SCALE: 3/16" = 1'-0"

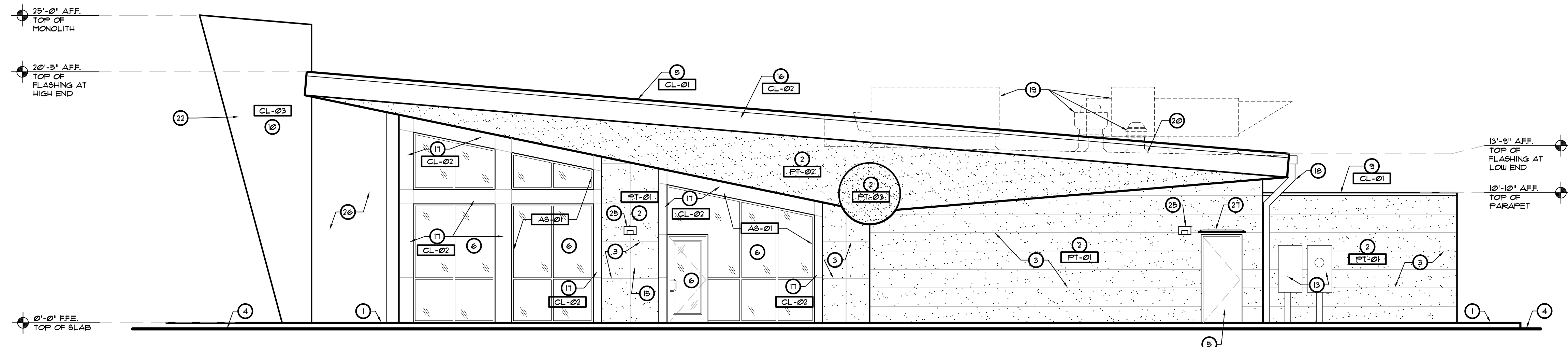

2 ENTRY SIDE EXTERIOR ELEVATION
SCALE: 3/16" = 1'-0"

KEYED NOTES

- 1 CONCRETE SIDEWALK / CURB - SEE SITE PLAN
- 2 EIFS MEDIUM SAND FINISH - SEE WALL SECTIONS
- 3 EIFS CONTROL JOINT
- 4 APPROXIMATE GRADE / PAVEMENT
- 5 EXTERIOR DOOR SYSTEM - SEE FLOOR PLAN FOR MORE INFORMATION
- 6 STOREFRONT DOOR/WINDOW SYSTEM - SEE FLOOR PLAN FOR MORE INFORMATION
- 7 DRIVE-THRU WINDOW SYSTEM - SEE FLOOR PLAN FOR MORE INFORMATION
- 8 CONT. METAL ROOF EDGE FLASHING - SEE WALL SECTIONS
- 9 CONT. METAL COPING - SEE WALL SECTIONS
- 10 PREFINISHED ALUMINUM BRAKE METAL WRAPPED AROUND STRUCTURAL FRAMING - SEE WALL SECTIONS
- 11 PRE-FABRICATED CANOPY SYSTEM SUPPLIED BY SIGN VENDOR INSTALLED BY GC - SEE WALL SECTIONS
- 12 KNOX BOX MOUNTED AT 4'-6" AFF. - SEE NOTES ON SHEET T2
- 13 ELECTRICAL METER SERVICE - SEE ELECTRICAL DRAWINGS
- 14 GAS METER / SERVICE - SEE PLUMBING DRAWINGS
- 15 8"x8" "R" MALTESE CROSS SIGN IN ACCORDANCE WITH SECTION 63322 F8. SIGN SHALL BE AFFIXED 24" FROM RIGHT SIDE OF ENTRANCE AND SHALL BE MOUNTED 4-6 FEET FROM GROUND.
- 16 METAL FASCIA - MILL FINISH ALUMINUM
- 17 BRAKE METAL WRAP/ TRIM - MILL FINISH ALUMINUM
- 18 PRE-FINISHED ALUM. GUTTER AND DOWNSPOUT - MILL FINISH ALUMINUM
- 19 OUTLINE OF MECHANICAL EQUIPMENT BEYOND
- 20 APPROXIMATE LINE OF ROOF SURFACE BEYOND
- 21 SLOPED ROOF SURFACE BEYOND
- 22 PRE-FINISHED - FREE-MANUFACTURED BRANDING/SIGNAGE FEATURE BY OWNER'S VENDOR. GC COORDINATE INSTALLATION WITH STRUCTURE AND ELECTRICAL.
- 23 COOLER/FREEZER BEYOND
- 24 PIPE BOLLARD - SEE SITE PLAN
- 25 LIGHT FIXTURE - SEE ELECTRICAL DRAWINGS
- 26 OPEN BEYOND
- 27 RAIN DEFLECTOR

EXTERIOR FINISH SCHEDULE

- CL-01 PREFINISHED ALUMINUM EDGE COPING/ FLASHING - COLOR - BLACK - FMS 20-199 TFM DARKEST HOUR - HEX 241C23
- CL-02 METAL FASCIA/ BRAKE METAL WRAP - MILL FINISH - CLEAR COAT
- CL-03 SIGNAGE WRAP BY VENDOR - RED COLOR BY OWNER
- PT-01 EIFS - PAREX - STYLE: MEDIUM SAND FINISH - COLOR - WHITE - FMS 11-0601 TFX BRIGHT WHITE - HEX FFFFFF
- PT-02 EIFS - PAREX - STYLE: MEDIUM SAND FINISH - COLOR - BLACK - FMS 20-199 TFM DARKEST HOUR - HEX 241C23
- PT-03 EIFS - PAREX - STYLE: MEDIUM SAND FINISH - COLOR - RED - FMS CANDY APPLE RED - HEX B20000
- PT-04 EIFS - PAREX - STYLE: MEDIUM SAND FINISH - COLOR - SOFT GRAY - FMS 1541 XGC - HEX DADFE1
- AS-01 ALUMINUM STOREFRONT MILL FINISHED - COLOR: CLEAR COAT

* REFER TO THE MOST CURRENT HWY 55 BRAND BOOK FOR ALL INTERIOR AND EXTERIOR COLORS - VERIFY ALL FINISHES WITH OWNER PRIOR TO PURCHASING

GENERAL NOTES

1. ALL NEW PAINT WORK MUST INCLUDE A 2 YEAR FULL WARRANTY AND A YEAR PRO-RATED LABOR AND MATERIALS WARRANTY
2. ALL PAINT COLOR SELECTIONS TO BE VERIFIED WITH OWNER'S CONSTRUCTION MANAGER BEFORE ORDERING.
3. TOP OF PARAPET TO BE CLAD WITH UNA-CLAD COPING. FINAL SELECTION TO BE VERIFIED WITH OWNER'S CONSTRUCTION MANAGER.
4. ALL PREFABRICATED CANOPY SYSTEMS TO BE FIELD VERIFIED BEFORE FABRICATION.
5. ALL WALL MOUNTED EQUIPMENT SUCH AS ELECTRICAL METERS, IRRIGATION METERS, PHONE/CABLE BOXES, ETHERNET VENTS AND LOUVERS, ETC. SHALL BE PAINTED TO MATCH THE WALL ON WHICH IT IS MOUNTED OR OTHERWISE CONSISTENT WITH THE COLOR(S) OF THE BUILDING

REVISIONS	BY

OLIVERI ARCHITECTS
 AA 0002921
 Member of the American Institute of Architects
 2200 Page 227, 781, 7025 • Fax 252-781-0628
 • www.oliveriarchitects.com

© 2025 OLIVERI ARCHITECTS
 ALL INFORMATION CONTAINED
 IN THIS DRAWING IS THE
 SOLE PROPERTY OF
 OLIVERI ARCHITECTS.
 ALL RIGHTS RESERVED.

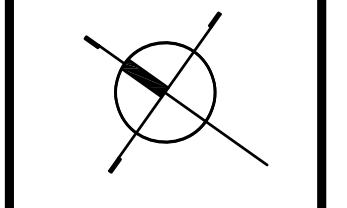

Joseph L. Oliveri, AIA
 State of North Carolina
 License #RA118925

Highway 55
BURGERS SHAKES FRIES
 NORTH MAIN STREET (HWY 210)
 Lillington, Harnett County, N.C.

Date: 1. 24. 20
 Scale: AS NOTED
 Project Mgr: DG
 Drawn: DV
 Job: 19-142
 Sheet
A4b

GENERAL NOTES

- REFER TO EXTERIOR ELEVATIONS AND FLOOR PLAN FOR WALL SECTION LOCATIONS
- ANY WOOD FRAMING IN CONTACT WITH CONCRETE TO BE PRESSURE TREATED WOOD
- SEE STRUCTURAL DRAWINGS FOR ALL REINFORCEMENT AND CONNECTION INFORMATION.

KEYED NOTES

- SINGLE PLY 2602 MIN. WHITE GREASE RESISTANT PVC ROOF MEMBRANE OVER 45' RIGID INSULATION (MIN. R-30) ON METAL DECK ON PRE-ENGINEERED SLOPED BAR JOISTS
- CONTINUOUS 4" CANT STRIP.
- METAL EDGE FLASHING
- METAL COPING - MILL FINISH
- ALUMINUM FASCIA - BENT - 1/16" THICK SHEET ALUM. - HEM EXPOSED EDGES TYP. FORM CLIP ANGLE RECEIVER EDGES FOR FASTENING TO STRUCTURE/ BLOCKING AS REQUIRED - MILL FINISH WITH CLEAR COATING.
- EXTEND ROOFING PLY ON PARAPET UP AND OVER TOP OF PARAPET WALL UNDER FLASHING (TYP.)
- TAPERED RIGID INSULATION - MIN. 2" THICK
- ALUMINUM GUTTER AND DOWNSPOUTS
- PRE-FABRICATED CANOPY SYSTEM
- CLEAN, COMPACTED, TERMITES TREATED FILL - SEE STRUCT. DWGS.
- CONCRETE FOOTING - SEE STRUCTURAL DRAWINGS
- 4" THICK CONCRETE SLAB. SEE STRUCTURAL DRAWINGS.
- 1/2" EXPANSION JOINT.
- APPROXIMATE GRADE
- CONCRETE WALK - SEE ARCHITECTURAL SITE PLAN.
- CONCRETE CURB - SEE CIVIL DRAWINGS.
- 2X6 WOOD FRAMING AT 16" O.C. (UNO.)
- WOOD STUD FRAMING AS REQUIRED
- WOOD HEADER BEAM - SEE STRUCTURAL DRAWINGS.
- 5/8" PLYWOOD SUBSTRATE OVER FRAMING
- 5/8" GYPSUM WALL BOARD OVER FRAMING
- R-19 BATT INSULATION - EXTEND TO ROOF DECK.
- 2 X P.T. WOOD PLATE
- G.C. TO PROVIDE AND COORDINATE REQUIRED BLOCKING.
- WOOD TRUSS - SEE STRUCTURAL DRAWINGS. COORDINATE W/ HVAC OPENINGS.
- WOOD BRIDGING / BRACING - SEE STRUCTURAL DRAWINGS.
- STEEL COLUMN - SEE STRUCTURAL DRAWINGS.
- STEEL BEAM - SEE STRUCTURAL DRAWINGS.
- WOOD / LVL BEAM - SEE STRUCTURAL DRAWINGS.
- 2X6 WOOD BLOCKING / BRACE AT 48" O.C. CUT TIGHT TO FIT IN BETWEEN FRAMING.
- NOT USED
- NOT USED
- MILL FINISH ALUM. BRAKE METAL TO MATCH STOREFRONT SYSTEM
- BRAKE METAL CLIPS
- ALUMINUM STOREFRONT DOOR / WINDOW SYSTEM - SEE FLOOR PLAN AND DOOR / WINDOW SCHEDULE.
- SLIDING DRIVE-THRU WINDOW BY QUILKSBERY CORP. INSTALL PER MANUFACTURER'S RECOMMENDATIONS.
- STO THERMOGUARD CI ESSENCE EIFS SYSTEM OR APPROVED EQUAL OVER STOGUARD AIR AND MOISTURE BARRIER OVER 5/8" EXTERIOR GRADE PLYWOOD SHEATHING (VERIFY W/ STRUCT). INSTALL IN ACCORDANCE WITH MFR'S RECOMMENDATIONS. SEE WALL SECTIONS FOR THICKNESS - 2" UNO.
- EIFS DRIP
- REVEAL IN EIFS FINISH
- METAL FLASHING AS REQUIRED
- ALUM. FLASHING / COUNTERFLASHING
- BACKER ROD AND SEALANT.
- FINISH MATERIAL - SEE FINISH SCHEDULE SHEET IDI.
- LAY-IN ACOUSTICAL CEILING SYSTEM - SEE REFLECTED CEILING PLAN FOR GRID LAYOUTS AND CEILING HEIGHTS.
- 5/8" CEMENT BOARD - TILE LOCATIONS
- LIGHT FIXTURE - SEE ELECTRICAL DRAWINGS
- PREFABRICATED BRANDING / SIGNAGE ELEMENT - PROVIDED AND INSTALLED BY THE SIGN VENDOR. G.C. COORDINATE CONNECTIONS
- HEATED ANTI-SWEAT THRESHOLD BY CF SUPPLIER. G.C. COORDINATE W/ ELECT AND SLAB.
- PREFINISHED ALUMINUM WRAP AROUND STRUCTURAL FRAMING
- ANGLES AND CLIPS FOR ATTACHING PREFINISHED SIGNAGE / BRANDING ELEMENT - BY SIGNAGE MANUFACTURER.
- POULTRY WIRE NETTING AS REQUIRED WHERE INSULATION IS LOOSE.
- STEEL BASE PLATE - SEE STRUCTURAL
- WALK-IN COOLER / FREEZER
- STO THERMOGUARD CI ESSENCE 1" THICK EIFS SYSTEM OR APPROVED EQUAL OVER STOGUARD AIR AND MOISTURE BARRIER OVER CHU. INSTALL IN ACCORDANCE WITH MFR'S RECOMMENDATIONS.
- 8" CHU WALL - SEE STRUCTURAL DRAWINGS
- 8" CHU WALL - PROVIDE FLUSH STRUCK JOINTS
- GRAVEL WHERE REQUIRED. REFER TO STRUCTURAL AND GEO-TECHNICAL REPORT FOR SPECIFIC REQUIREMENTS
- DROP SOFFIT, SEE REFLECTED CEILING PLAN
- WOOD BLOCKING AS REQUIRED
- CONCRETE DRIVE - SEE CIVIL DRAWINGS
- SEALANT AS REQUIRED

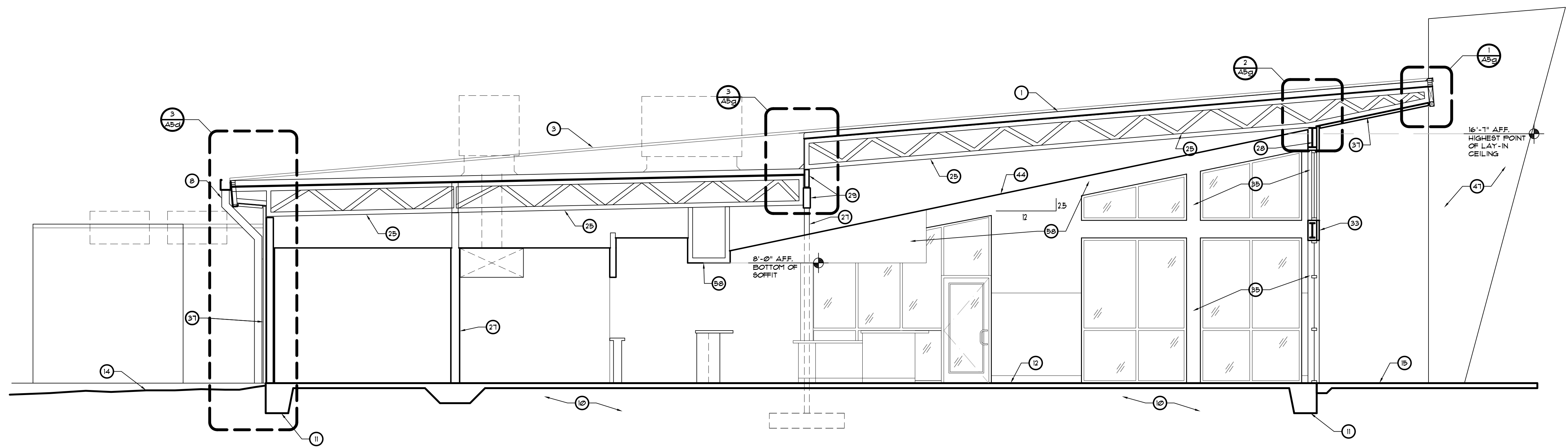

1 BUILDING SECTION
SCALE: 1/4" = 1'-0"

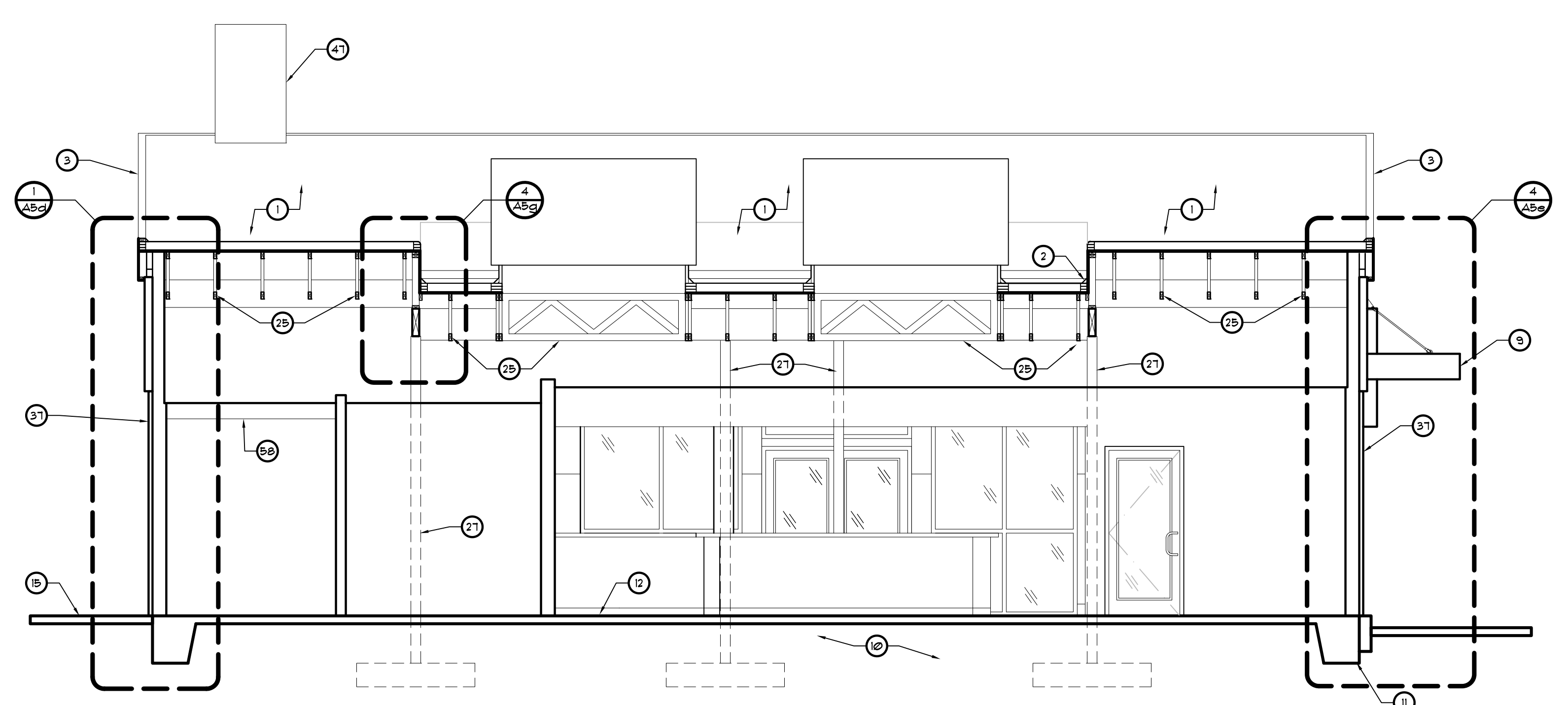

2 BUILDING SECTION
SCALE: 1/4" = 1'-0"

KEY PLAN

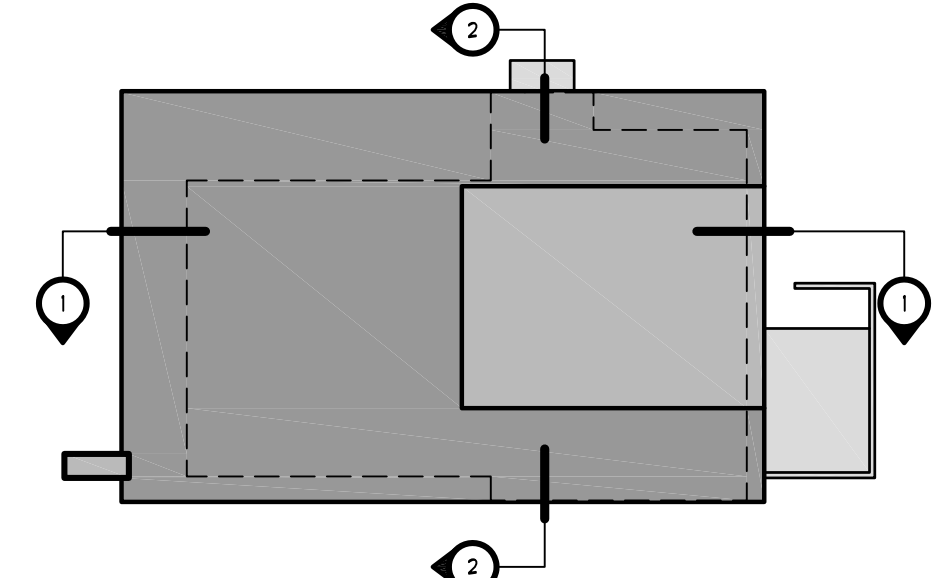

REVISIONS	BY

OLIVERI ARCHITECTS
A.A. 0002921
Members of the American Institute of Architects
2200 W. Main Street, Suite 200
Lillington, NC 27555 • Fax 919.781.0624
www.oliveriarchitects.com

ALL INFORMATION CONTAINED
HEREIN IS THE SOLE PROPERTY OF
OLIVERI ARCHITECTS.
ALL RIGHTS RESERVED.

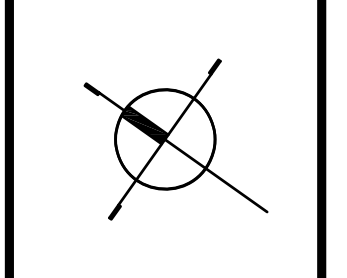

Joseph L. Oliveri, AIA
State of North Carolina
License #RA11925

Highway 55
BURGERS SHAKES FRIES
NORTH MAIN STREET (HWY 210)
Lillington, Harnett County, N.C.

Date: 1. 24. 20
Scale: AS NOTED
Project Mgr: DG
Drawn: DV
Job: 19-142
Sheet
A5a

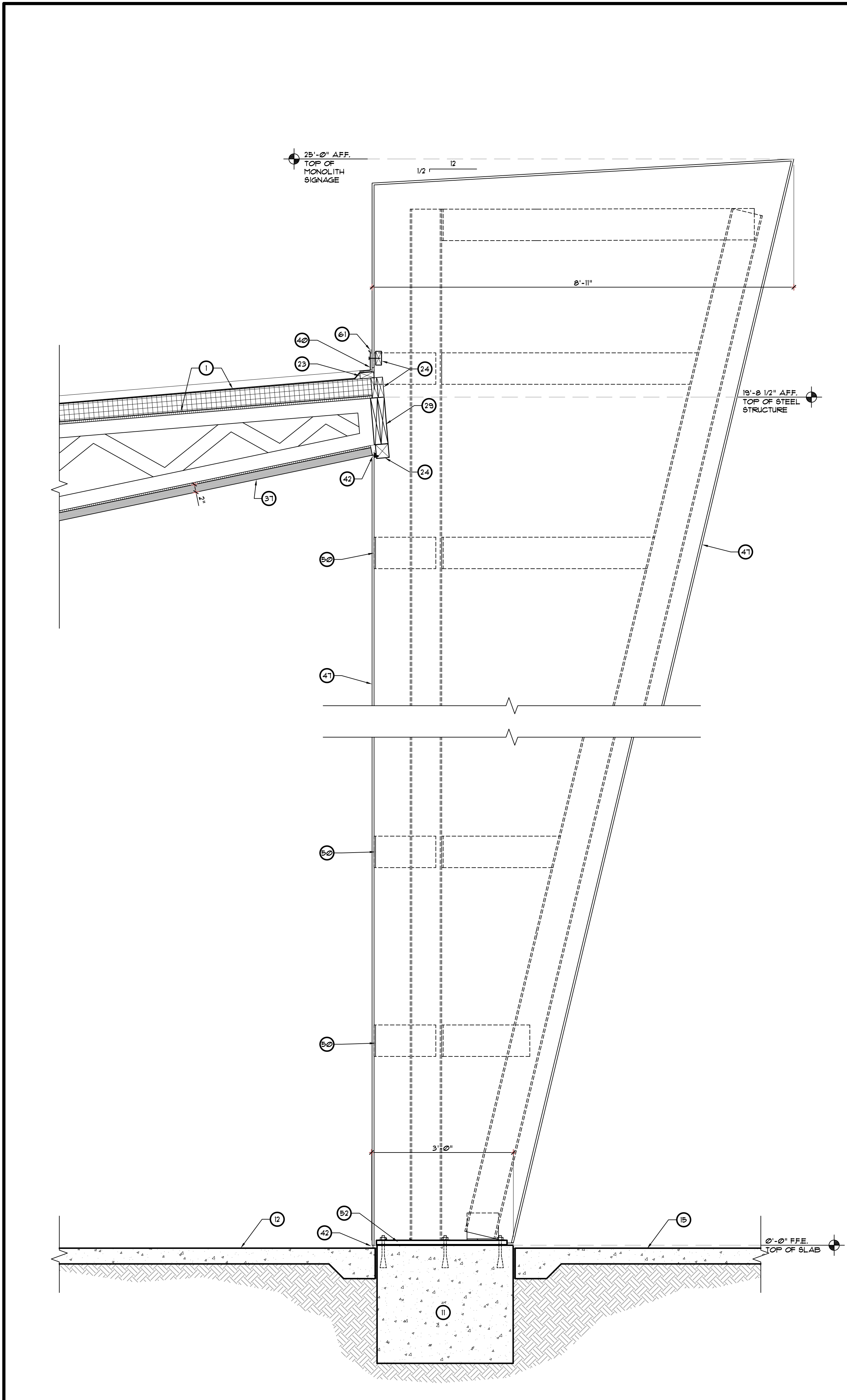

2 WALL SECTION
SCALE: 3/4" = 1'-0"

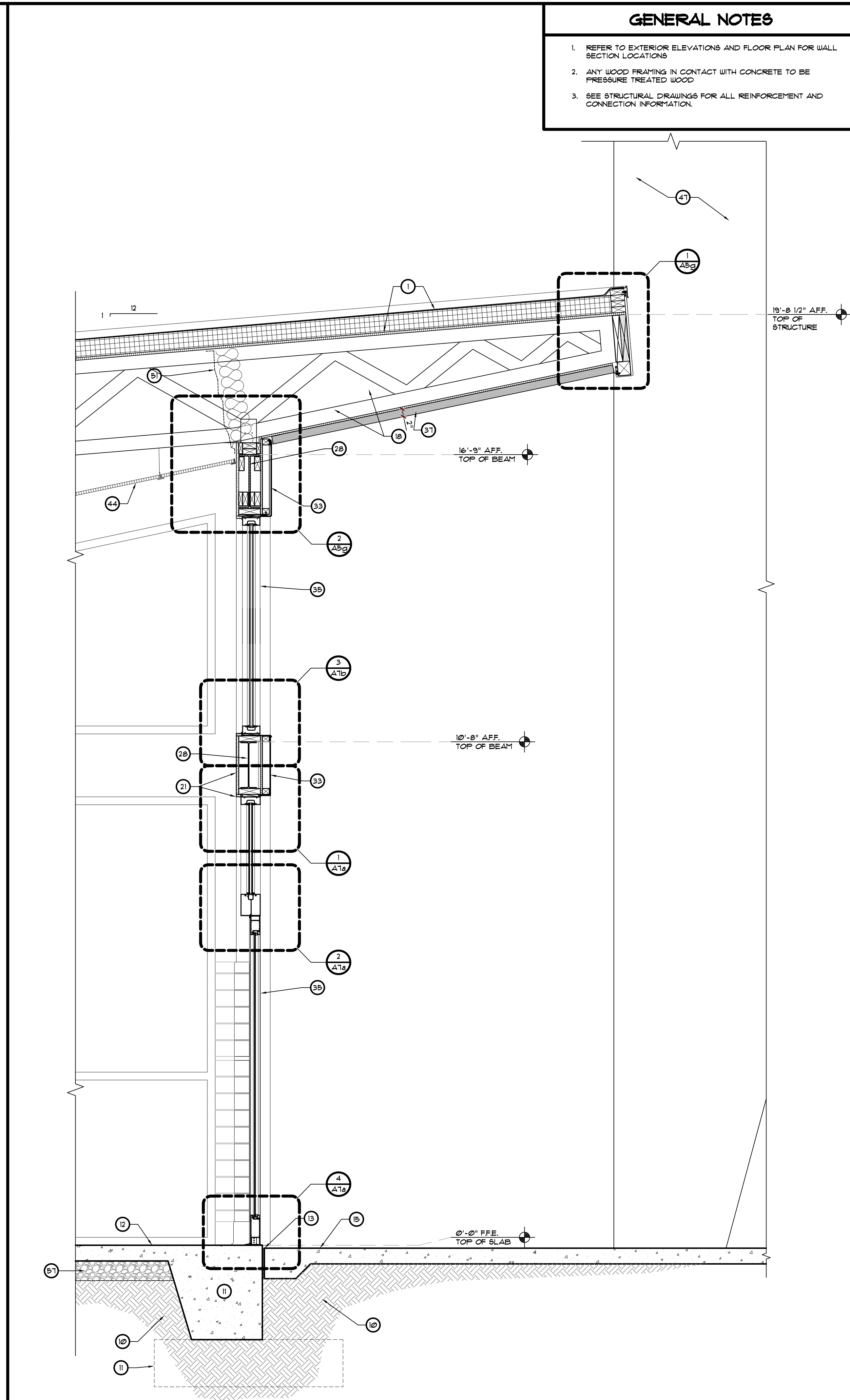

1 WALL SECTION
SCALE: 3/4" = 1'-0"

GENERAL NOTES

1. REFER TO EXTERIOR ELEVATIONS AND FLOOR PLAN FOR WALL SECTION LOCATIONS
2. ANY WOOD FRAMING IN CONTACT WITH CONCRETE TO BE PRESSURE TREATED WOOD
3. SEE STRUCTURAL DRAWINGS FOR ALL REINFORCEMENT AND CONNECTION INFORMATION.

KEYED NOTES

- 1 SINGLE PLY 260 MIN. WHITE GREASE RESISTANT PVC ROOF MEMBRANE OVER 45" RIGID INSULATION (MIN. R-30) ON METAL DECK ON PRE-ENGINEERED SLOPED BAR JOISTS
- 2 CONTINUOUS 4" CANT STRIP.
- 3 METAL EDGE FLASHING
- 4 METAL COPING - MILL FINISH
- 5 ALUMINUM FASCIA - BENT - 1/16" THICK SHEET ALUM. - HEM EXPOSED EDGES TYP. FORM CLIP ANGLE RECEIVER EDGES FOR FASTENING TO STRUCTURE/ BLOCKING AS REQUIRED - MILL FINISH WITH CLEAR COATING.
- 6 EXTEND ROOFING PLY ON PARAPET WALL AND OVER TOP OF PARAPET WALL UNDER FLASHING (TYP.)
- 7 TAPERED RIGID INSULATION - MIN. 2" THICK
- 8 ALUMINUM GUTTER AND DOWNSPOUTS
- 9 PRE-FABRICATED CANOPY SYSTEM
- 10 CLEAN, COMPACTED, TERMITES TREATED FILL - SEE STRUCT. DWGS.
- 11 CONCRETE FOOTING - SEE STRUCTURAL DRAWINGS
- 12 4" THICK CONCRETE SLAB. SEE STRUCTURAL DRAWINGS.
- 13 1/2" EXPANSION JOINT.
- 14 APPROXIMATE GRADE
- 15 CONCRETE WALK - SEE ARCHITECTURAL SITE PLAN.
- 16 CONCRETE CURB - SEE CIVIL DRAWINGS.
- 17 2X6 WOOD FRAMING AT 16" O.C. (UNO.)
- 18 WOOD STUD FRAMING AS REQUIRED
- 19 WOOD HEADER BEAM - SEE STRUCTURAL DRAWINGS.
- 20 5/8" PLYWOOD SUBSTRATE OVER FRAMING
- 21 5/8" GYPSUM WALL BOARD OVER FRAMING
- 22 R-19 BATT INSULATION - EXTEND TO ROOF DECK.
- 23 2 X P.T. WOOD PLATE
- 24 G.C. TO PROVIDE AND COORDINATE REQUIRED BLOCKING.
- 25 WOOD TRUSS - SEE STRUCTURAL DRAWINGS. COORDINATE W/ HVAC OPENINGS.
- 26 WOOD BRIDGING / BRACING - SEE STRUCTURAL DRAWINGS.
- 27 STEEL COLUMN - SEE STRUCTURAL DRAWINGS.
- 28 STEEL BEAM - SEE STRUCTURAL DRAWINGS.
- 29 WOOD / LVL BEAM - SEE STRUCTURAL DRAWINGS.
- 30 2X6 WOOD BLOCKING / BRACE AT 48" O.C. CUT TIGHT TO FIT IN BETWEEN FRAMING.
- 31 NOT USED
- 32 NOT USED
- 33 MILL FINISH ALUM. BRAKE METAL TO MATCH STOREFRONT SYSTEM
- 34 BRAKE METAL CLIPS
- 35 ALUMINUM STOREFRONT DOOR / WINDOW SYSTEM - SEE FLOOR PLAN AND DOOR / WINDOW SCHEDULE.
- 36 SLIDING DRIVE-THRU WINDOW BY QUILKSBERY CORP. INSTALL PER MANUFACTURER'S RECOMMENDATIONS.
- 37 STO THERMOGUARD CI ESSENCE E.I.F.S. SYSTEM OR APPROVED EQUAL OVER STOGOARD AIR AND MOISTURE BARRIER OVER 5/8" EXTERIOR GRADE PLYWOOD SHEATHING (VERIFY W/ STRUCT). INSTALL IN ACCORDANCE WITH MFR'S RECOMMENDATIONS. SEE WALL SECTIONS FOR THICKNESS - 2" UNO.
- 38 E.I.F.S. DRIP
- 39 REVEAL IN E.I.F.S. FINISH
- 40 METAL FLASHING AS REQUIRED
- 41 ALUM. FLASHING / COUNTERFLASHING
- 42 BACKER ROD AND SEALANT.
- 43 FINISH MATERIAL - SEE FINISH SCHEDULE SHEET (D).
- 44 LAY-IN ACOUSTICAL CEILING SYSTEM - SEE REFLECTED CEILING PLAN FOR GRID LAYOUTS AND CEILING HEIGHTS.
- 45 5/8" CEMENT BOARD - TILE LOCATIONS
- 46 LIGHT FIXTURE - SEE ELECTRICAL DRAWINGS
- 47 PREFABRICATED BRANDING / SIGNAGE ELEMENT - PROVIDED AND INSTALLED BY THE SIGN VENDOR. G.C. COORDINATE CONNECTIONS
- 48 HEATED ANTI-SWEAT THRESHOLD BY CF SUPPLIER. G.C. COORDINATE W/ ELECT AND SLAB.
- 49 PREFINISHED ALUMINUM WRAP AROUND STRUCTURAL FRAMING
- 50 ANGLES AND CLIPS FOR ATTACHING PREFINISHED SIGNAGE / BRANDING ELEMENT - BY SIGNAGE MANUFACTURER.
- 51 POULTRY WIRE NETTING AS REQUIRED WHERE INSULATION IS LOOSE.
- 52 STEEL BASE PLATE - SEE STRUCTURAL
- 53 WALK-IN COOLER / FREEZER
- 54 STO THERMOGUARD CI ESSENCE 1" THICK E.I.F.S. SYSTEM OR APPROVED EQUAL OVER STOGOARD AIR AND MOISTURE BARRIER OVER CHU. INSTALL IN ACCORDANCE WITH MFR'S RECOMMENDATIONS.
- 55 8" CMU WALL - SEE STRUCTURAL DRAWINGS
- 56 8" CMU WALL - PROVIDE FLUSH STRUCK JOINTS
- 57 GRAVEL WHERE REQUIRED. REFER TO STRUCTURAL AND GEO-TECHNICAL REPORT FOR SPECIFIC REQUIREMENTS
- 58 DROP SOFFIT, SEE REFLECTED CEILING PLAN
- 59 WOOD BLOCKING AS REQUIRED
- 60 CONCRETE DRIVE - SEE CIVIL DRAWINGS
- 61 SEALANT AS REQUIRED

KEY PLAN

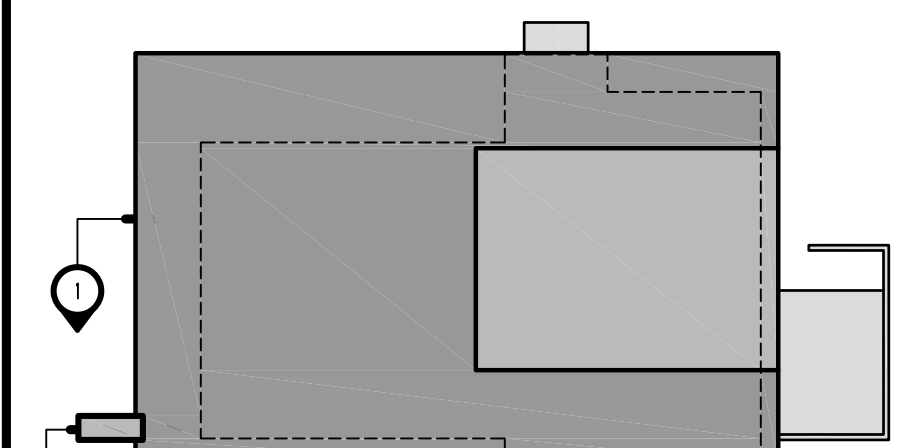

REVISIONS	BY

OLIVERI ARCHITECTS

Member of the American Institute of Architects
 2200 W. Main Street, Suite 200
 Raleigh, NC 27604 • Phone 919.781.7025 • Fax 919.781.7026
 www.oliveriarchitects.com

Oliveri Architects

ALL INFORMATION CONTAINED
 IN THIS DRAWING IS THE
 SOLE PROPERTY OF
 OLIVERI ARCHITECTS.
 ALL RIGHTS RESERVED.

Joseph L. Oliveri, AIA
 State of North Carolina
 License #RA119925

Highway 55

BURGERS SHAKES FRIES
 NORTH MAIN STREET (HWY 210)
 Lillington, Harnett County, N.C.

Date:	1. 24. 20
Scale:	AS NOTED
Project Mgr:	DG
Drawn:	DV
Job:	19-142
Sheet:	A5b

GENERAL NOTES

- REFER TO EXTERIOR ELEVATIONS AND FLOOR PLAN FOR WALL SECTION LOCATIONS
- ANY WOOD FRAMING IN CONTACT WITH CONCRETE TO BE PRESSURE TREATED WOOD
- SEE STRUCTURAL DRAWINGS FOR ALL REINFORCEMENT AND CONNECTION INFORMATION.

KEYED NOTES

- SINGLE PLY 260 MIN. WHITE GREASE RESISTANT PVC ROOF MEMBRANE OVER 45" RIGID INSULATION (MIN. R-30) ON METAL DECK ON PRE-ENGINEERED SLOPED BAR JOISTS
- CONTINUOUS 4" CANT STRIP.
- METAL EDGE FLASHING
- METAL COPING - MILL FINISH
- ALUMINUM FASCIA - BENT - 1/16" THICK SHEET ALUM. - HEM EXPOSED EDGES TYP. FORM CLIP ANGLE RECEIVER EDGES FOR FASTENING TO STRUCTURE/ BLOCKING AS REQUIRED - MILL FINISH WITH CLEAR COATING.
- EXTEND ROOFING PLY ON PARAPET UP AND OVER TOP OF PARAPET WALL UNDER FLASHING (TYP.)
- TAPERED RIGID INSULATION - MIN. 2" THICK
- ALUMINUM GUTTER AND DOWNSPOUTS
- PRE-FABRICATED CANOPY SYSTEM
- CLEAN, COMPACTED, TERMITES TREATED FILL - SEE STRUCT. DWGS.
- CONCRETE FOOTING - SEE STRUCTURAL DRAWINGS
- 4" THICK CONCRETE SLAB. SEE STRUCTURAL DRAWINGS.
- 1/2" EXPANSION JOINT.
- APPROXIMATE GRADE
- CONCRETE WALK - SEE ARCHITECTURAL SITE PLAN.
- CONCRETE CURB - SEE CIVIL DRAWINGS.
- 2x6 WOOD FRAMING AT 16" O.C. (UNO.)
- WOOD STUD FRAMING AS REQUIRED
- WOOD HEADER BEAM - SEE STRUCTURAL DRAWINGS.
- 5/8" PLYWOOD SUBSTRATE OVER FRAMING
- 5/8" GYPSUM WALL BOARD OVER FRAMING
- R-19 BATT INSULATION - EXTEND TO ROOF DECK.
- 2 X P.T. WOOD PLATE
- G.C. TO PROVIDE AND COORDINATE REQUIRED BLOCKING.
- WOOD TRUSS - SEE STRUCTURAL DRAWINGS. COORDINATE W/ HVAC OPENINGS.
- WOOD BRIDGING / BRACING - SEE STRUCTURAL DRAWINGS.
- STEEL COLUMN - SEE STRUCTURAL DRAWINGS.
- STEEL BEAM - SEE STRUCTURAL DRAWINGS.
- WOOD / LVL BEAM - SEE STRUCTURAL DRAWINGS.
- 2x6 WOOD BLOCKING / BRACE AT 48" O.C. CUT TIGHT TO FIT IN BETWEEN FRAMING.
- NOT USED
- NOT USED
- MILL FINISH ALUM. BRAKE METAL TO MATCH STOREFRONT SYSTEM
- BRAKE METAL CLIPS
- ALUMINUM STOREFRONT DOOR / WINDOW SYSTEM - SEE FLOOR PLAN AND DOOR / WINDOW SCHEDULE.
- SLIDING DRIVE-THRU WINDOW BY QUILKSBERRY CORP. INSTALL PER MANUFACTURER'S RECOMMENDATIONS.
- STO THERMOGUARD CI ESSENCE EIFS SYSTEM OR APPROVED EQUAL OVER STOGUARD AIR AND MOISTURE BARRIER OVER 5/8" EXTERIOR GRADE PLYWOOD SHEATHING (VERIFY W/ STRUCT.) INSTALL IN ACCORDANCE WITH MFR'S RECOMMENDATIONS. SEE WALL SECTIONS FOR THICKNESS - 2" UNO.
- EIFS D RIP
- REVEAL IN EIFS FINISH
- METAL FLASHING AS REQUIRED
- ALUM. FLASHING / COUNTERFLASHING
- BACKER ROD AND SEALANT.
- FINISH MATERIAL - SEE FINISH SCHEDULE SHEET ID1.
- LAY-IN ACOUSTICAL CEILING SYSTEM - SEE REFLECTED CEILING PLAN FOR GRID LAYOUTS AND CEILING HEIGHTS.
- 5/8" CEMENT BOARD - TILE LOCATIONS
- LIGHT FIXTURE - SEE ELECTRICAL DRAWINGS
- PREFABRICATED BRANDING / SIGNAGE ELEMENT - PROVIDED AND INSTALLED BY THE SIGN VENDOR. G.C. COORDINATE CONNECTIONS
- HEATED ANTI-SWEAT THRESHOLD BY CF SUPPLIER. G.C. COORDINATE W/ ELECT AND SLAB.
- PREFINISHED ALUMINUM WRAP AROUND STRUCTURAL FRAMING
- ANGLES AND CLIPS FOR ATTACHING PREFINISHED SIGNAGE / BRANDING ELEMENT - BY SIGNAGE MANUFACTURER.
- POULTRY WIRE NETTING AS REQUIRED WHERE INSULATION IS LOOSE.
- STEEL BASE PLATE - SEE STRUCTURAL
- WALK-IN COOLER / FREEZER
- STO THERMOGUARD CI ESSENCE 1" THICK EIFS SYSTEM OR APPROVED EQUAL OVER STOGUARD AIR AND MOISTURE BARRIER OVER CHL. INSTALL IN ACCORDANCE WITH MFR'S RECOMMENDATIONS.
- 8" CMU WALL - SEE STRUCTURAL DRAWINGS
- 8" CMU WALL - PROVIDE FLUSH STRUCK JOINTS
- GRAVEL WHERE REQUIRED. REFER TO STRUCTURAL AND GEO-TECHNICAL REPORT FOR SPECIFIC REQUIREMENTS
- DROP SOFFIT, SEE REFLECTED CEILING PLAN
- WOOD BLOCKING AS REQUIRED
- CONCRETE DRIVE - SEE CIVIL DRAWINGS
- SEALANT AS REQUIRED

KEY PLAN

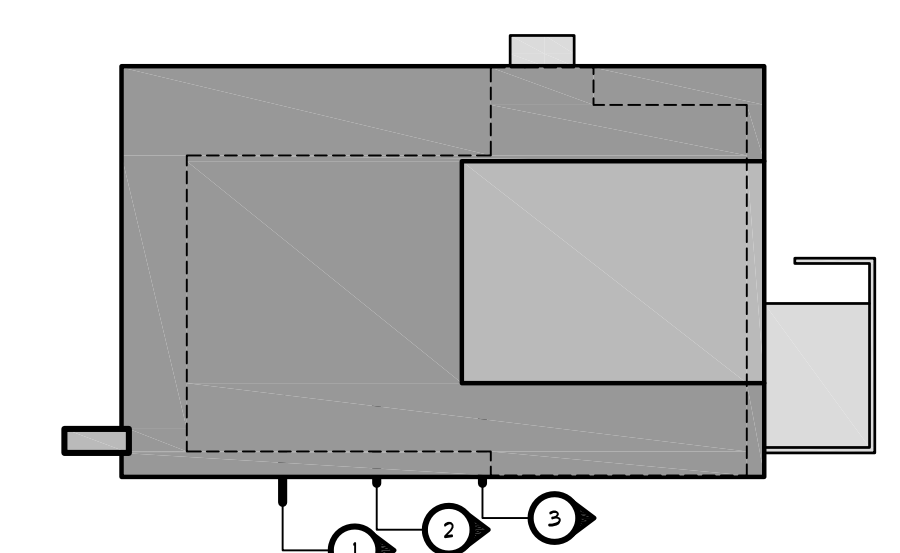

REVISIONS	BY

OLIVERI ARCHITECTS
 A.A. 0002921
 Member of the American Institute of Architects
 2200 E. Highway 55, Suite 200
 Lilington, NC 27116
 Phone 703.781.7205 • Fax 703.781.0626
 www.oliveriarchitects.com

ALL INFORMATION CONTAINED
 IN THIS DRAWING IS THE
 SOLE PROPERTY OF
 OLIVERI ARCHITECTS.
 ALL RIGHTS RESERVED.

Joseph L. Oliveri, AIA
 State of North Carolina
 License #RA11925

Highway 55
BURGERS SHAKES FRIES
 NORTH MAIN STREET (HWY 210)
 Lilington, Harnett County, N.C.

Date: 1. 24. 20
 Scale: AS NOTED
 Project Mgr: DG
 Drawn: DV
 Job: 19-142
 Sheet

A5c

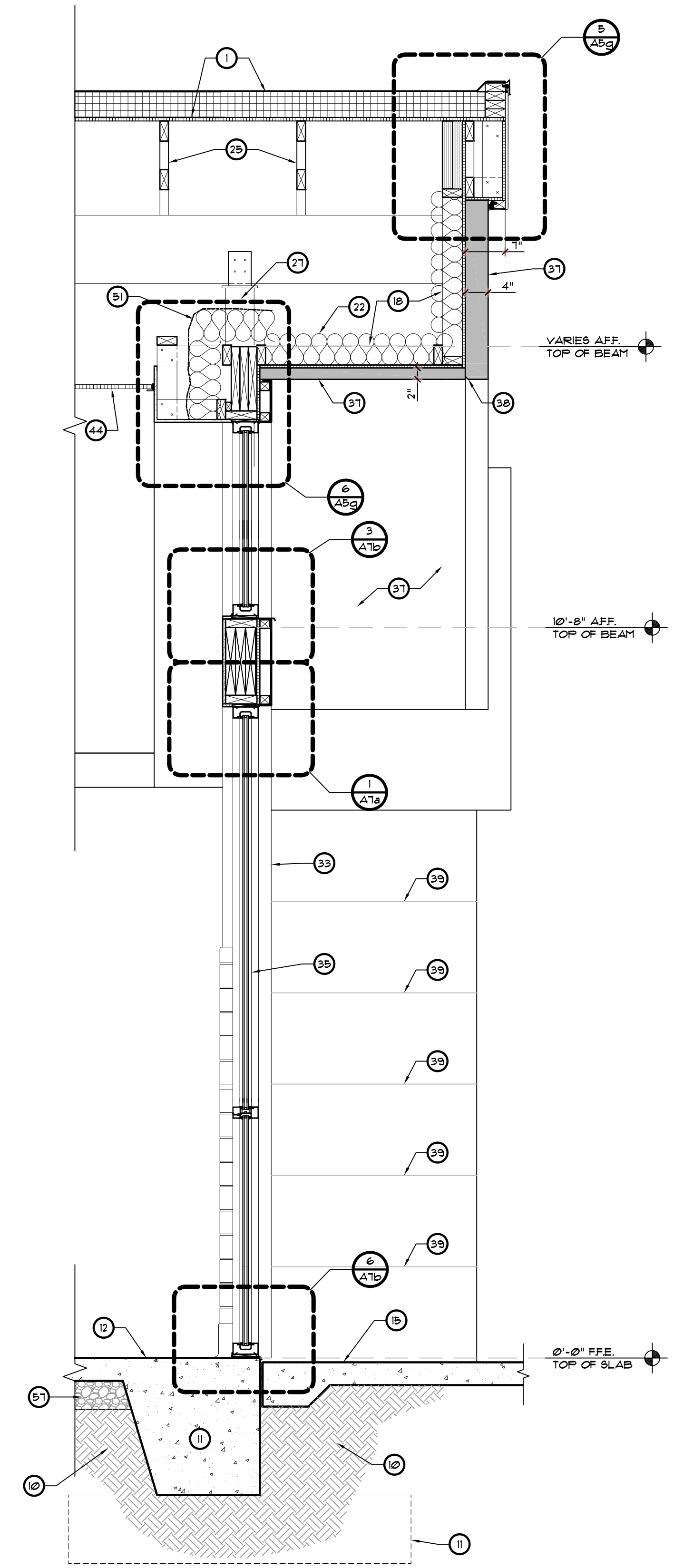

1 WALL SECTION
 SCALE: 3/4" = 1'-0"

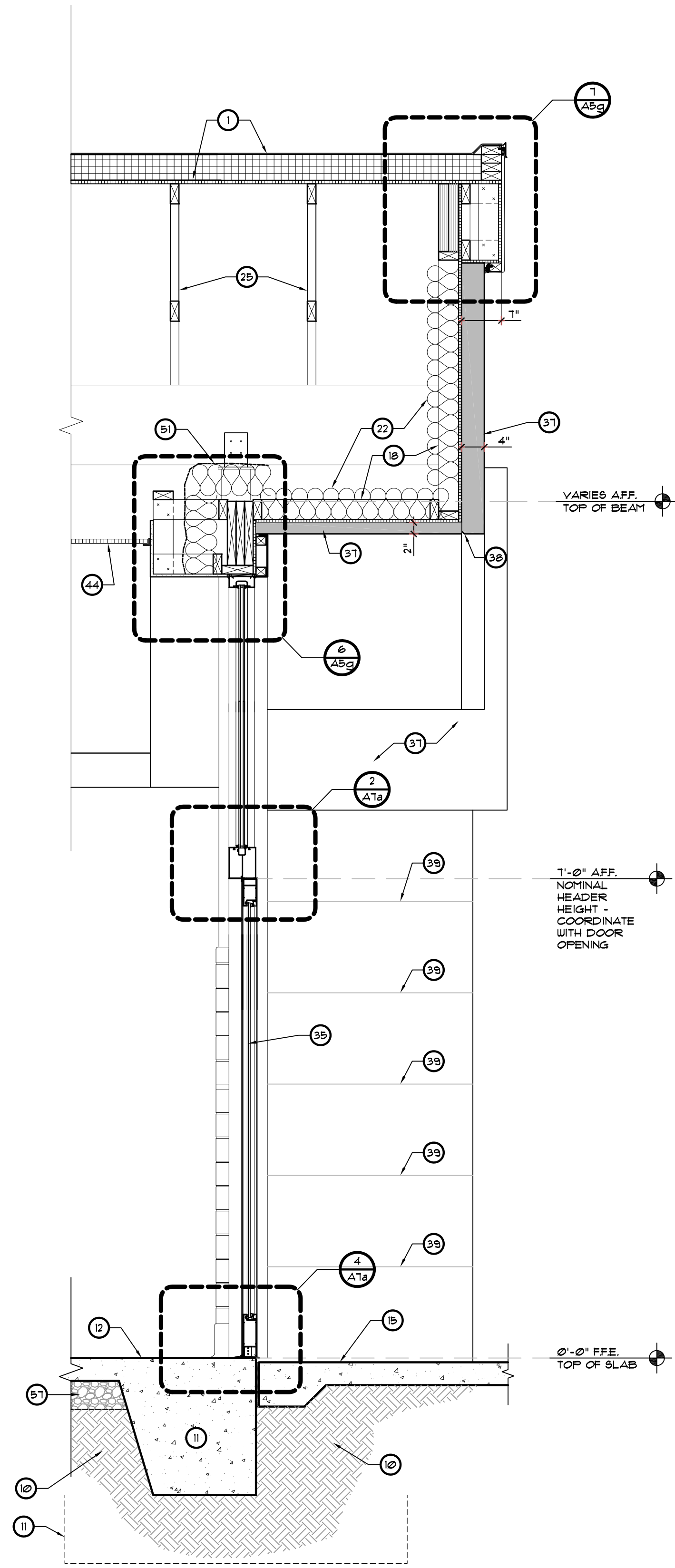

2 WALL SECTION
 SCALE: 3/4" = 1'-0"

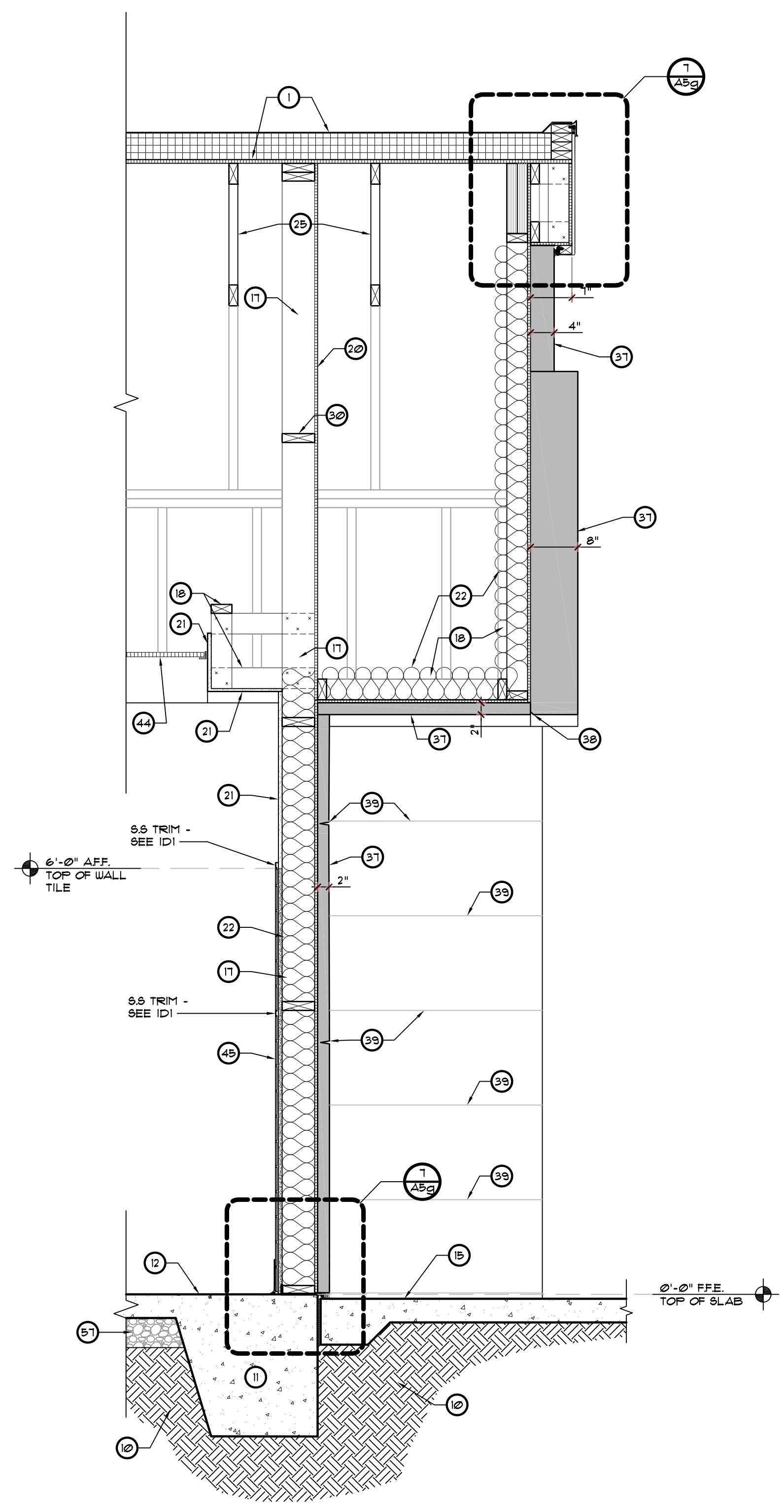

3 WALL SECTION
 SCALE: 3/4" = 1'-0"

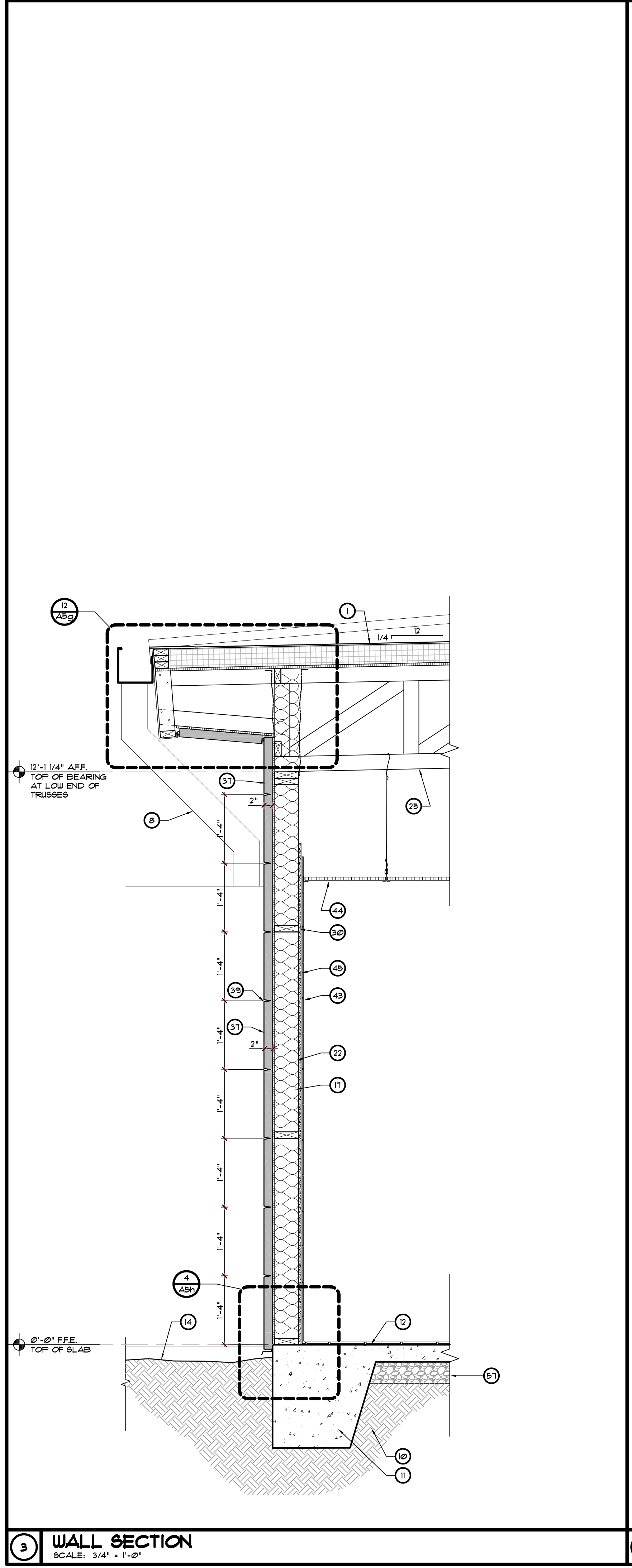

3 WALL SECTION
SCALE: 3/4" = 1'-0"

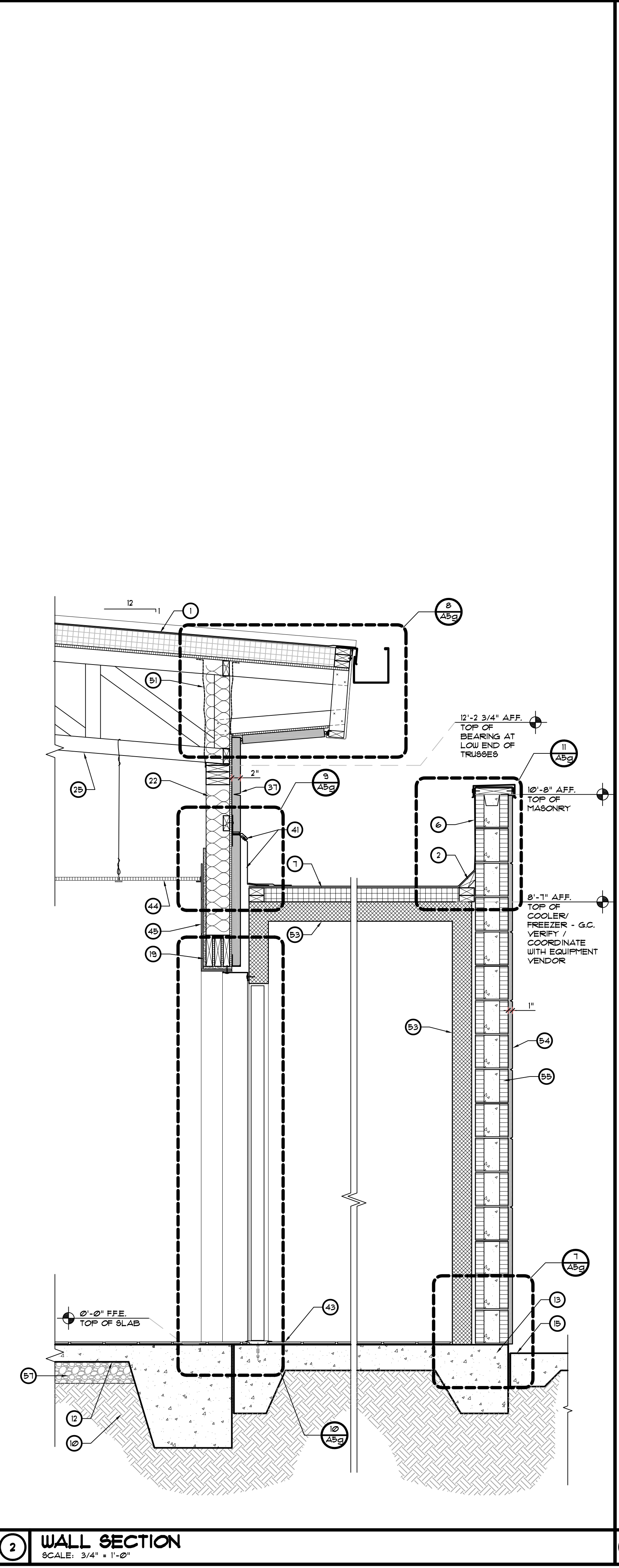

2 WALL SECTION
SCALE: 3/4" = 1'-0"

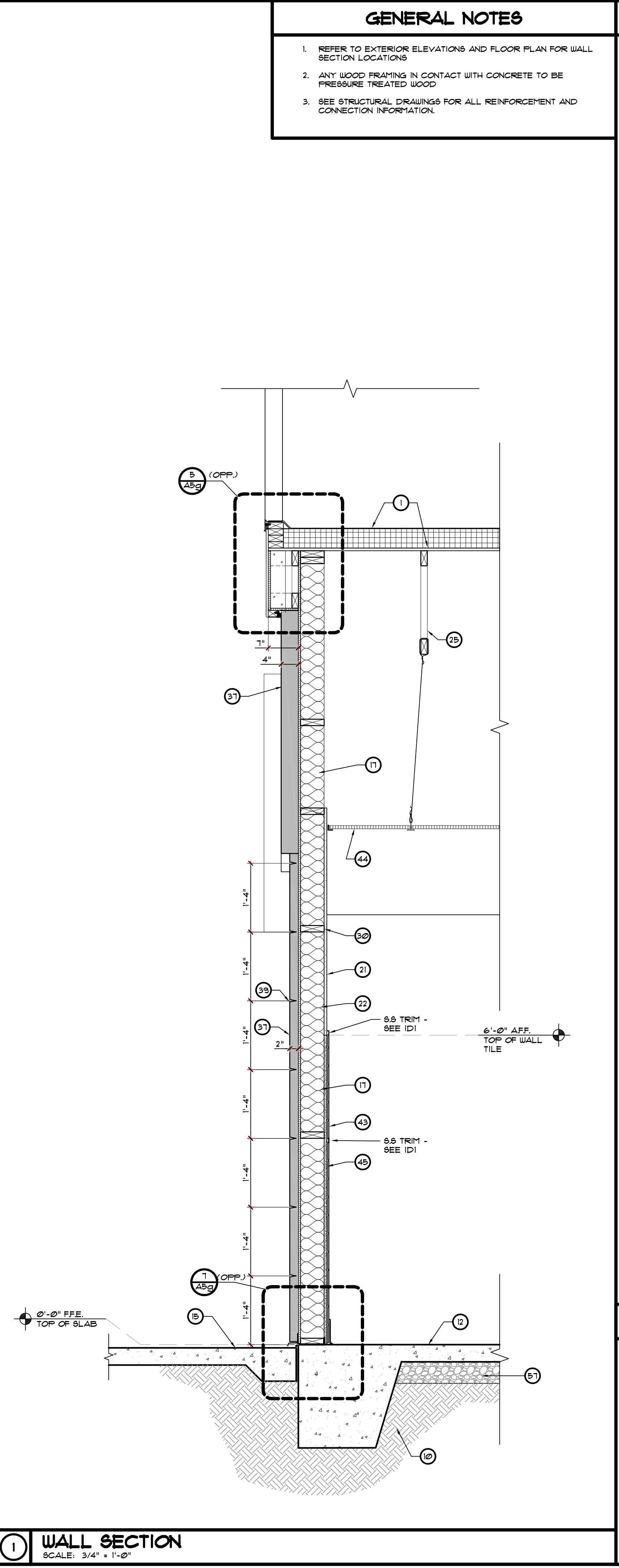

1 WALL SECTION
SCALE: 3/4" = 1'-0"

- GENERAL NOTES**
1. REFER TO EXTERIOR ELEVATIONS AND FLOOR PLAN FOR WALL SECTION LOCATIONS.
 2. ANY WOOD FRAMING IN CONTACT WITH CONCRETE TO BE PRESSURE TREATED WOOD.
 3. SEE STRUCTURAL DRAWINGS FOR ALL REINFORCEMENT AND CONNECTION INFORMATION.

- KEYED NOTES**
- 1 SINGLE PLY 260 MIN. WHITE GREASE RESISTANT PVC ROOF MEMBRANE OVER 45' RIGID INSULATION (MIN. R-30) ON METAL DECK ON PRE-ENGINEERED SLOPED BAR JOISTS
 - 2 CONTINUOUS 4" CANT STRIP
 - 3 METAL EDGE FLASHING
 - 4 METAL COPING - MILL FINISH
 - 5 ALUMINUM FASCIA - BENT - 1/16" THICK SHEET ALUM. - HEM EXPOSED EDGES TYP. FORM CLIP ANGLE RECEIVER EDGES FOR FASTENING TO STRUCTURE/ BLOCKING AS REQUIRED - MILL FINISH WITH CLEAR COATING.
 - 6 EXTEND ROOFING PLY ON PARAPET UP AND OVER TOP OF PARAPET WALL UNDER FLASHING (TYP.)
 - 7 TAPERED RIGID INSULATION - MIN. 2" THICK
 - 8 ALUMINUM GUTTER AND DOWNSPOUTS
 - 9 PRE-FABRICATED CANOPY SYSTEM
 - 10 CLEAN, COMPACTED, TERMITES TREATED FILL - SEE STRUCT. DWGS.
 - 11 CONCRETE FOOTING - SEE STRUCTURAL DRAWINGS
 - 12 4" THICK CONCRETE SLAB. SEE STRUCTURAL DRAWINGS.
 - 13 1/2" EXPANSION JOINT.
 - 14 APPROXIMATE GRADE
 - 15 CONCRETE WALK - SEE ARCHITECTURAL SITE PLAN.
 - 16 CONCRETE CURB - SEE CIVIL DRAWINGS.
 - 17 2x6 WOOD FRAMING AT 16" O.C. (UNO.)
 - 18 WOOD STUD FRAMING AS REQUIRED
 - 19 WOOD HEADER BEAM - SEE STRUCTURAL DRAWINGS.
 - 20 5/8" PLYWOOD SUBSTRATE OVER FRAMING
 - 21 5/8" GYPSUM WALL BOARD OVER FRAMING
 - 22 R-19 BATT INSULATION - EXTEND TO ROOF DECK.
 - 23 2 X P.T. WOOD PLATE
 - 24 G.C. TO PROVIDE AND COORDINATE REQUIRED BLOCKING.
 - 25 WOOD TRUSS - SEE STRUCTURAL DRAWINGS. COORDINATE W/ HVAC OPENINGS.
 - 26 WOOD BRIDGING / BRACING - SEE STRUCTURAL DRAWINGS.
 - 27 STEEL COLUMN - SEE STRUCTURAL DRAWINGS.
 - 28 STEEL BEAM - SEE STRUCTURAL DRAWINGS.
 - 29 WOOD / LVL BEAM - SEE STRUCTURAL DRAWINGS.
 - 30 2x6 WOOD BLOCKING / BRACE AT 48" O.C. CUT TIGHT TO FIT IN BETWEEN FRAMING.
 - 31 NOT USED
 - 32 NOT USED
 - 33 MILL FINISH ALUM. BRAKE METAL TO MATCH STOREFRONT SYSTEM
 - 34 BRAKE METAL CLIPS
 - 35 ALUMINUM STOREFRONT DOOR / WINDOW SYSTEM - SEE FLOOR PLAN AND DOOR / WINDOW SCHEDULE.
 - 36 SLIDING DRIVE-THRU WINDOW BY QUILKERY CORP. INSTALL PER MANUFACTURER'S RECOMMENDATIONS.
 - 37 STO THERMOGUARD CI ESSENCE EIFS SYSTEM OR APPROVED EQUAL OVER STUCCO AIR AND MOISTURE BARRIER OVER 5/8" EXTERIOR GRADE PLYWOOD SHEATHING (VERIFY W/ STRUCT). INSTALL IN ACCORDANCE WITH MFR'S RECOMMENDATIONS. SEE WALL SECTIONS FOR THICKNESS - 2" UNO.
 - 38 EIFS DRIP
 - 39 REVEAL IN EIFS FINISH
 - 40 METAL FLASHING AS REQUIRED
 - 41 ALUM. FLASHING / COUNTERFLASHING
 - 42 BACKER ROD AND SEALANT.
 - 43 FINISH MATERIAL - SEE FINISH SCHEDULE SHEET ID1.
 - 44 LAY-IN ACOUSTICAL CEILING SYSTEM - SEE REFLECTED CEILING PLAN FOR GRID LAYOUTS AND CEILING HEIGHTS.
 - 45 5/8" CEMENT BOARD - TILE LOCATIONS
 - 46 LIGHT FIXTURE - SEE ELECTRICAL DRAWINGS
 - 47 PREFABRICATED BRANDING / SIGNAGE ELEMENT - PROVIDED AND INSTALLED BY THE SIGN VENDOR. G.C. COORDINATE CONNECTIONS
 - 48 HEATED ANTI-SWEAT THRESHOLD BY CF SUPPLIER. G.C. COORDINATE W/ ELECT AND SLAB.
 - 49 PREFINISHED ALUMINUM WRAP AROUND STRUCTURAL FRAMING
 - 50 ANGLES AND CLIPS FOR ATTACHING PREFINISHED SIGNAGE / BRANDING ELEMENT - BY SIGNAGE MANUFACTURER.
 - 51 POULTRY WIRE NETTING AS REQUIRED WHERE INSULATION IS LOOSE.
 - 52 STEEL BASE PLATE - SEE STRUCTURAL
 - 53 WALK-IN COOLER / FREEZER
 - 54 STO THERMOGUARD CI ESSENCE 1" THICK EIFS SYSTEM OR APPROVED EQUAL OVER STUCCO AIR AND MOISTURE BARRIER OVER CHU. INSTALL IN ACCORDANCE WITH MFR'S RECOMMENDATIONS.
 - 55 8" CHU WALL - SEE STRUCTURAL DRAWINGS
 - 56 8" CHU WALL - PROVIDE FLUSH STRUCK JOINTS
 - 57 GRAVEL WHERE REQUIRED. REFER TO STRUCTURAL AND GEO-TECHNICAL REPORT FOR SPECIFIC REQUIREMENTS
 - 58 DROP SOFFIT, SEE REFLECTED CEILING PLAN
 - 59 WOOD BLOCKING AS REQUIRED
 - 60 CONCRETE DRIVE - SEE CIVIL DRAWINGS
 - 61 SEALANT AS REQUIRED

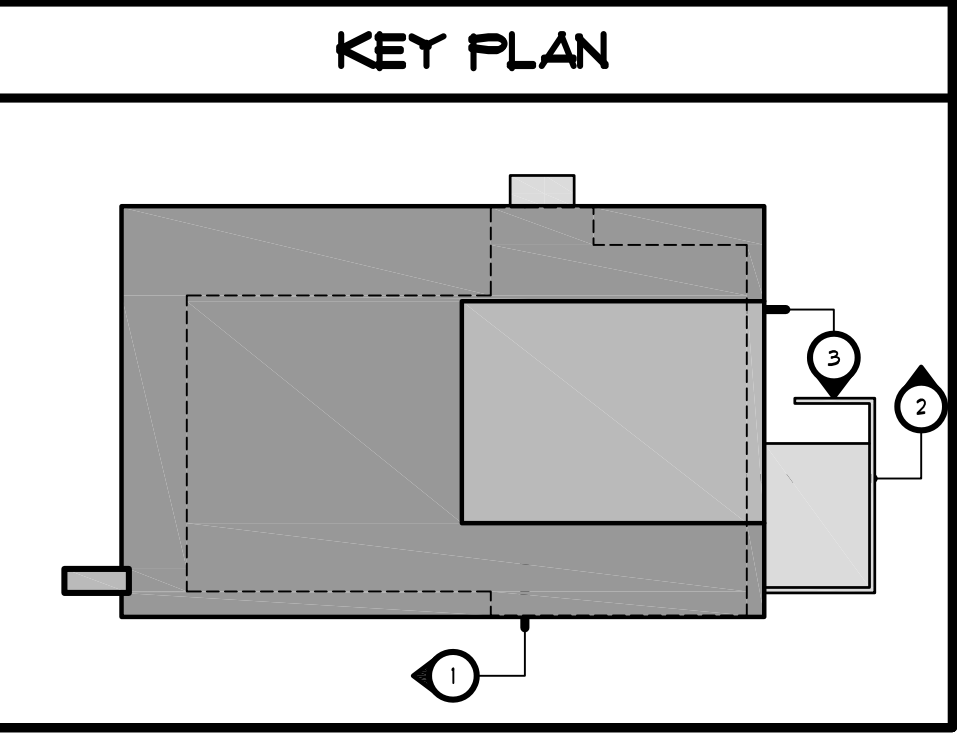

REVISIONS	BY

A.A. 0002921
 Member of the American Institute of Architects
 12000 Highway 55, Suite 200
 Lilington, NC 27525 • Fax 737.781.0628
 www.oliveriarchitects.com

ALL INFORMATION CONTAINED
 IN THIS DRAWING IS THE
 SOLE PROPERTY OF
 OLIVERI ARCHITECTS.
 ALL RIGHTS RESERVED.

Joseph L. Oliveri, AIA
 State of North Carolina
 License #RA11025

BURGERS SHAKES FRIES
 NORTH MAIN STREET (HWY 210)
 Lilington, Harnett County, N.C.

Date: 1. 24. 20
 Scale: AS NOTED
 Project Mgr: DG
 Drawn: DV
 Job: 19-142
 Sheet
A5d

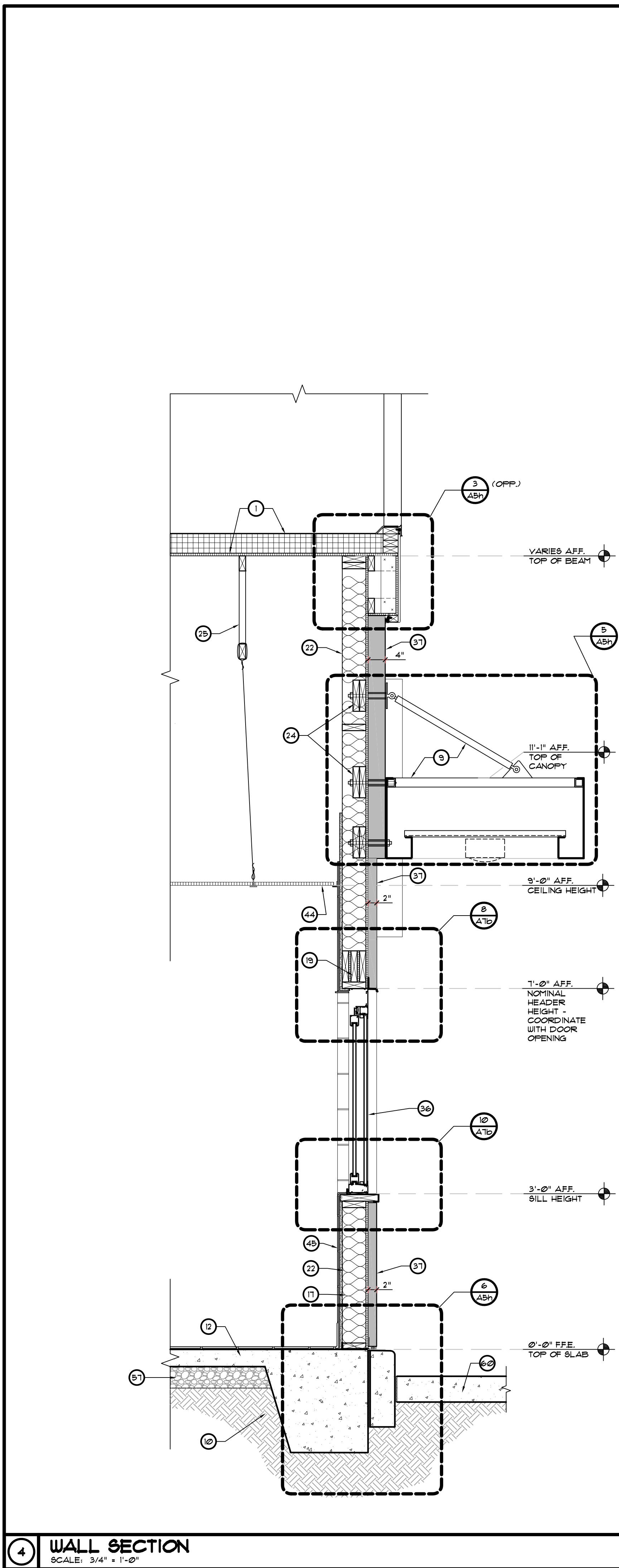

4 WALL SECTION
SCALE: 3/4" = 1'-0"

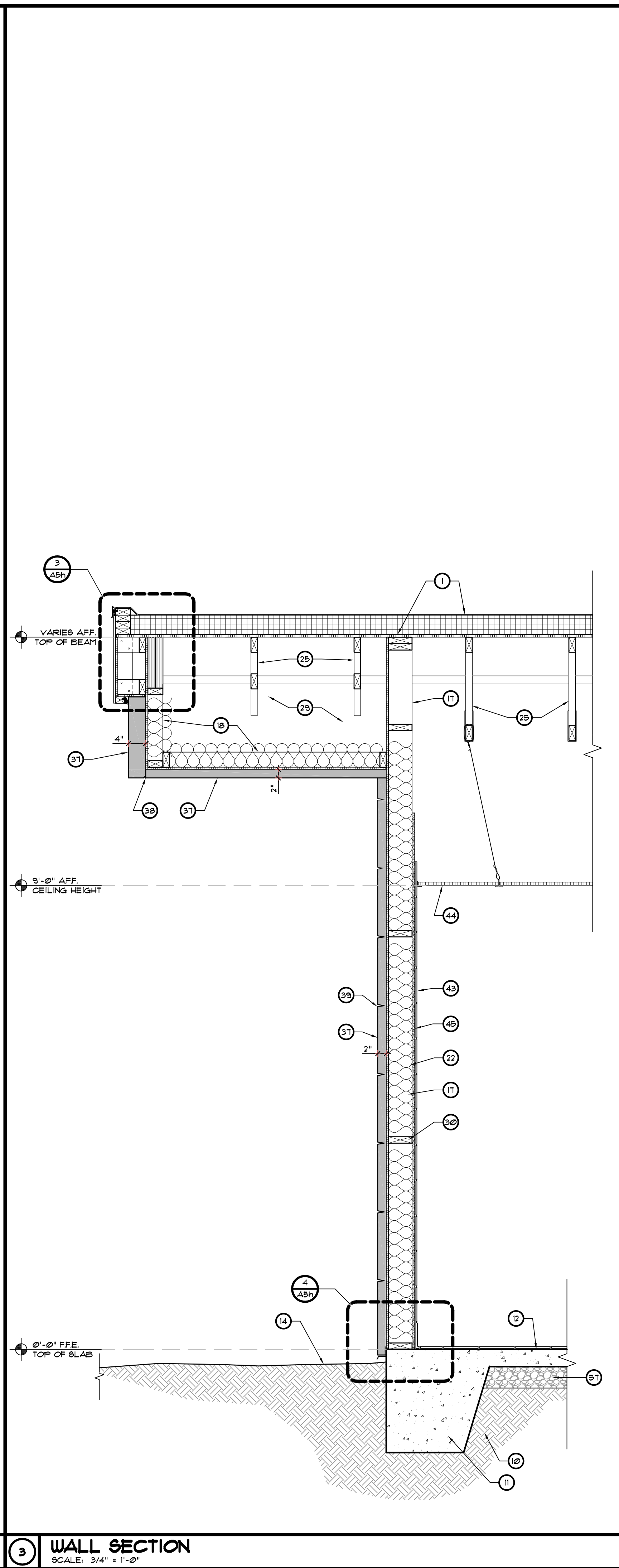

3 WALL SECTION
SCALE: 3/4" = 1'-0"

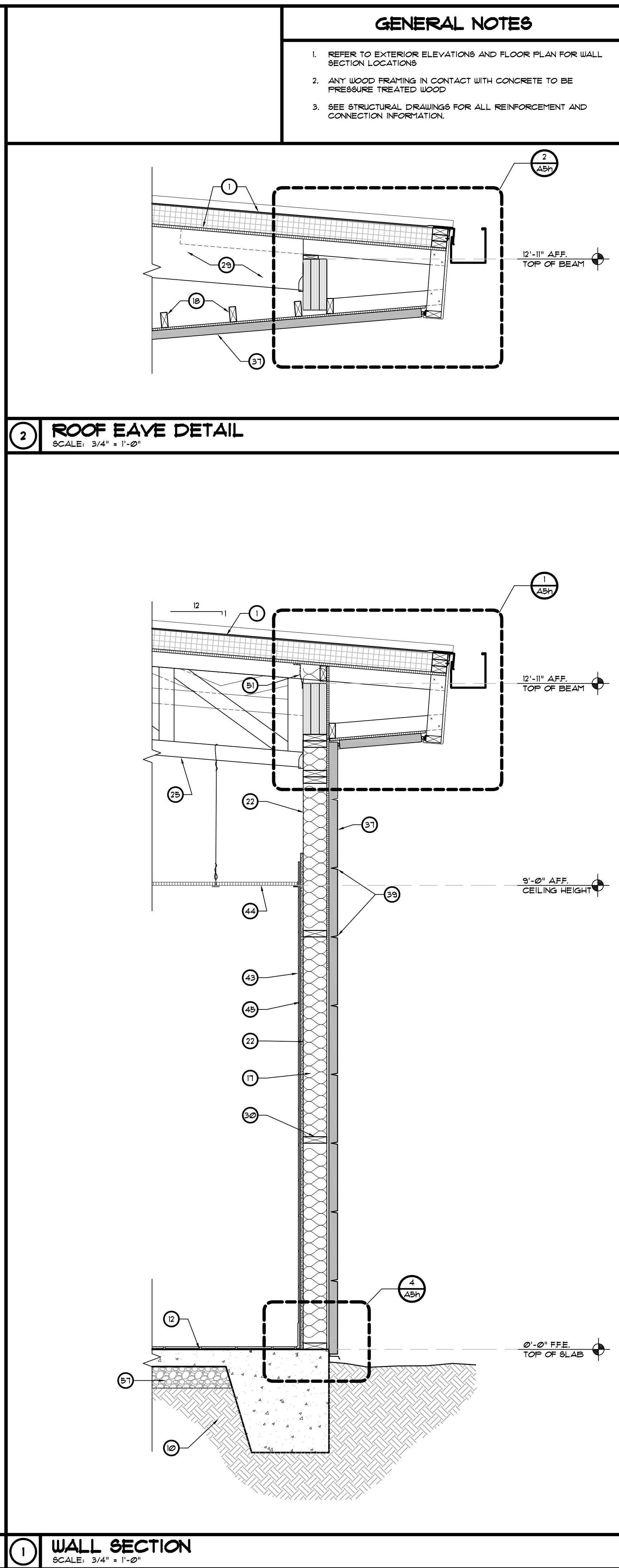

1 WALL SECTION
SCALE: 3/4" = 1'-0"

- GENERAL NOTES**
- REFER TO EXTERIOR ELEVATIONS AND FLOOR PLAN FOR WALL SECTION LOCATIONS
 - ANY WOOD FRAMING IN CONTACT WITH CONCRETE TO BE PRESSURE TREATED WOOD
 - SEE STRUCTURAL DRAWINGS FOR ALL REINFORCEMENT AND CONNECTION INFORMATION

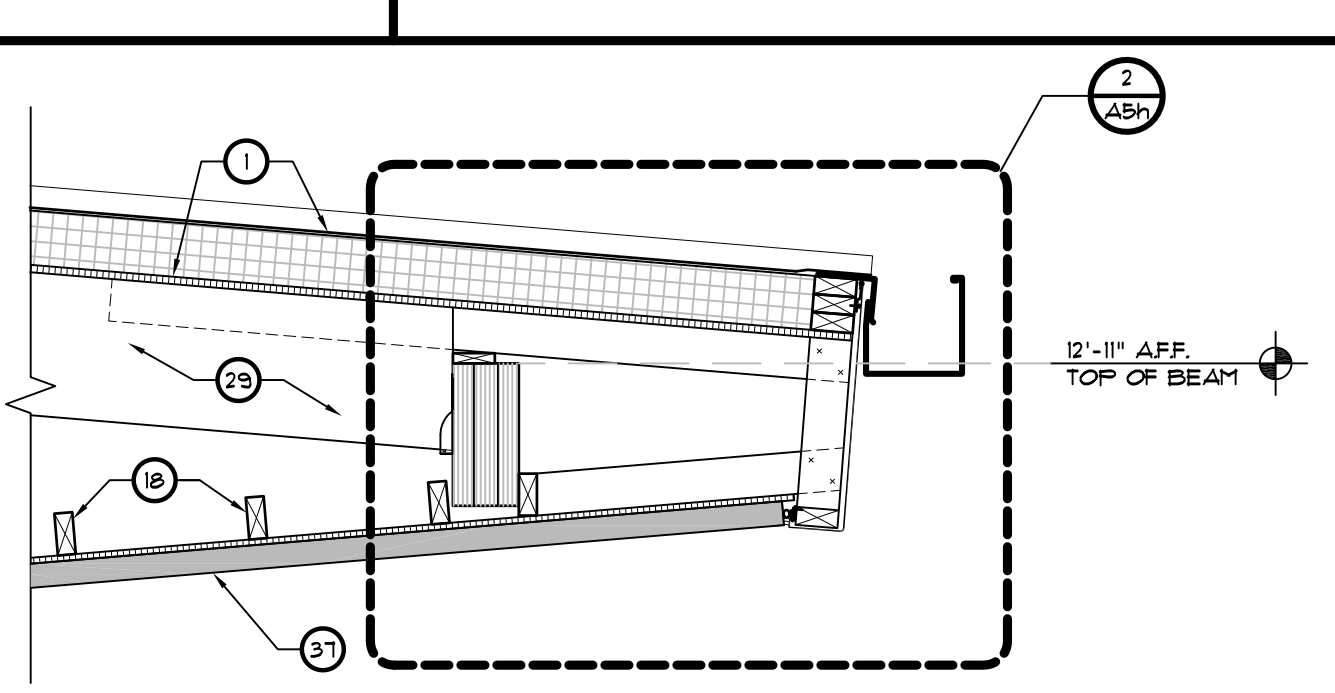

2 ROOF EAVE DETAIL
SCALE: 3/4" = 1'-0"

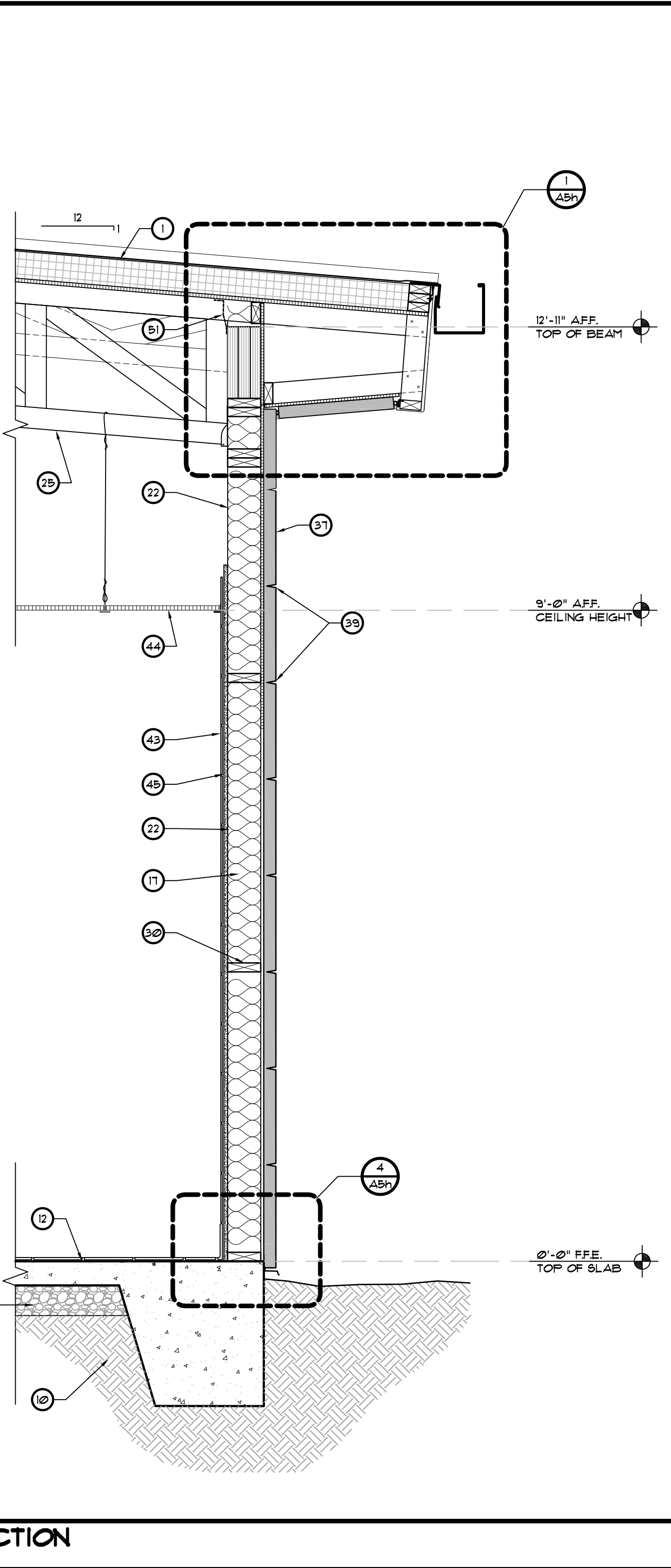

- KEYED NOTES**
- SINGLE PLY 20 MIL. WHITE GREASE RESISTANT PVC ROOF MEMBRANE OVER 4.5" RIGID INSULATION (MIN. R-30) ON METAL DECK ON PRE-ENGINEERED SLOPED BAR JOISTS
 - CONTINUOUS 4" CANT STRIP
 - METAL EDGE FLASHING
 - METAL COPING - MILL FINISH
 - ALUMINUM FASCIA - BENT - 1/16" THICK SHEET ALUM. - HEMI EXPOSED EDGES TYP. FORM CLIP ANGLE RECEIVER EDGES FOR FASTENING TO STRUCTURE/ BLOCKING AS REQUIRED - MILL FINISH WITH CLEAR COATING
 - EXTEND ROOFING PLY ON PARAPET UP AND OVER TOP OF PARAPET WALL UNDER FLASHING (TYP.)
 - TAPERED RIGID INSULATION - MIN. 2" THICK
 - ALUMINUM GUTTER AND DOWNSPOUTS
 - PRE-FABRICATED CANOPY SYSTEM
 - CLEAN, COMPACTED, TERMITES TREATED FILL - SEE STRUCT. DWGS.
 - CONCRETE FOOTING - SEE STRUCTURAL DRAWINGS
 - 4" THICK CONCRETE SLAB. SEE STRUCTURAL DRAWINGS.
 - 1/2" EXPANSION JOINT.
 - APPROXIMATE GRADE
 - CONCRETE WALK - SEE ARCHITECTURAL SITE PLAN.
 - CONCRETE CURB - SEE CIVIL DRAWINGS.
 - 2x6 WOOD FRAMING AT 16" O.C. (UNJO.)
 - WOOD STUD FRAMING AS REQUIRED
 - WOOD HEADER BEAM - SEE STRUCTURAL DRAWINGS.
 - 5/8" PLYWOOD SUBSTRATE OVER FRAMING
 - 5/8" GYPSUM WALL BOARD OVER FRAMING
 - R-19 BATT INSULATION - EXTEND TO ROOF DECK.
 - 2 X 4 WOOD PLATE
 - G.C. TO PROVIDE AND COORDINATE REQUIRED BLOCKING.
 - WOOD TRUSS - SEE STRUCTURAL DRAWINGS. COORDINATE W/ HVAC OPENINGS.
 - WOOD BRIDGING / BRACING - SEE STRUCTURAL DRAWINGS.
 - STEEL COLUMN - SEE STRUCTURAL DRAWINGS.
 - STEEL BEAM - SEE STRUCTURAL DRAWINGS.
 - WOOD / LVL BEAM - SEE STRUCTURAL DRAWINGS.
 - 2x6 WOOD BLOCKING / BRACE AT 48" O.C. CUT TIGHT TO FIT IN BETWEEN FRAMING.
 - NOT USED
 - NOT USED
 - MILL FINISH ALUM. BRAKE METAL TO MATCH STOREFRONT SYSTEM
 - BRAKE METAL CLIPS
 - ALUMINUM STOREFRONT DOOR / WINDOW SYSTEM - SEE FLOOR PLAN AND DOOR / WINDOW SCHEDULE.
 - SLIDING DRIVE-THRU WINDOW BY QUIKBERY CORP. INSTALL PER MANUFACTURER'S RECOMMENDATIONS.
 - STO THERMOGUARD CI ESSENCE EIFS SYSTEM OR APPROVED EQUAL OVER STOUARD AIR AND MOISTURE BARRIER OVER 5/8" EXTERIOR GRADE PLYWOOD SHEATHING (VERIFY W/ STRUCT). INSTALL IN ACCORDANCE WITH MFR'S RECOMMENDATIONS. SEE WALL SECTIONS FOR THICKNESS - 2" UNO.
 - EIFS D RIP
 - REVEAL IN EIFS FINISH
 - METAL FLASHING AS REQUIRED
 - ALUM. FLASHING / COUNTERFLASHING
 - BACKER ROD AND SEALANT.
 - FINISH MATERIAL - SEE FINISH SCHEDULE SHEET (D).
 - LAY-IN ACOUSTICAL CEILING SYSTEM - SEE REFLECTED CEILING PLAN FOR GRID LAYOUTS AND CEILING HEIGHTS.
 - 5/8" CEMENT BOARD - TILE LOCATIONS
 - LIGHT FIXTURE - SEE ELECTRICAL DRAWINGS
 - PREFABRICATED BRANDING / SIGNAGE ELEMENT - PROVIDED AND INSTALLED BY THE SIGN VENDOR. G.C. COORDINATE CONNECTIONS
 - HEATED ANTI-SWEAT THRESHOLD BY CF SUPPLIER. G.C. COORDINATE W/ ELECT AND SLAB.
 - PREFINISHED ALUMINUM WRAP AROUND STRUCTURAL FRAMING
 - ANGLES AND CLIPS FOR ATTACHING PREFINISHED SIGNAGE / BRANDING ELEMENT - BY SIGNAGE MANUFACTURER.
 - POULTRY WIRE NETTING AS REQUIRED WHERE INSULATION IS LOOSE.
 - STEEL BASE PLATE - SEE STRUCTURAL
 - WALK-IN COOLER / FREEZER
 - STO THERMOGUARD CI ESSENCE 1" THICK EIFS SYSTEM OR APPROVED EQUAL OVER STOUARD AIR AND MOISTURE BARRIER OVER CHU. INSTALL IN ACCORDANCE WITH MFR'S RECOMMENDATIONS.
 - 8" CHU WALL - SEE STRUCTURAL DRAWINGS
 - 8" CHU WALL - PROVIDE FLUSH STRUCK JOINTS
 - GRAVEL WHERE REQUIRED. REFER TO STRUCTURAL AND GEO-TECHNICAL REPORT FOR SPECIFIC REQUIREMENTS
 - DROP SOFFIT, SEE REFLECTED CEILING PLAN
 - WOOD BLOCKING AS REQUIRED
 - CONCRETE DRIVE - SEE CIVIL DRAWINGS
 - SEALANT AS REQUIRED

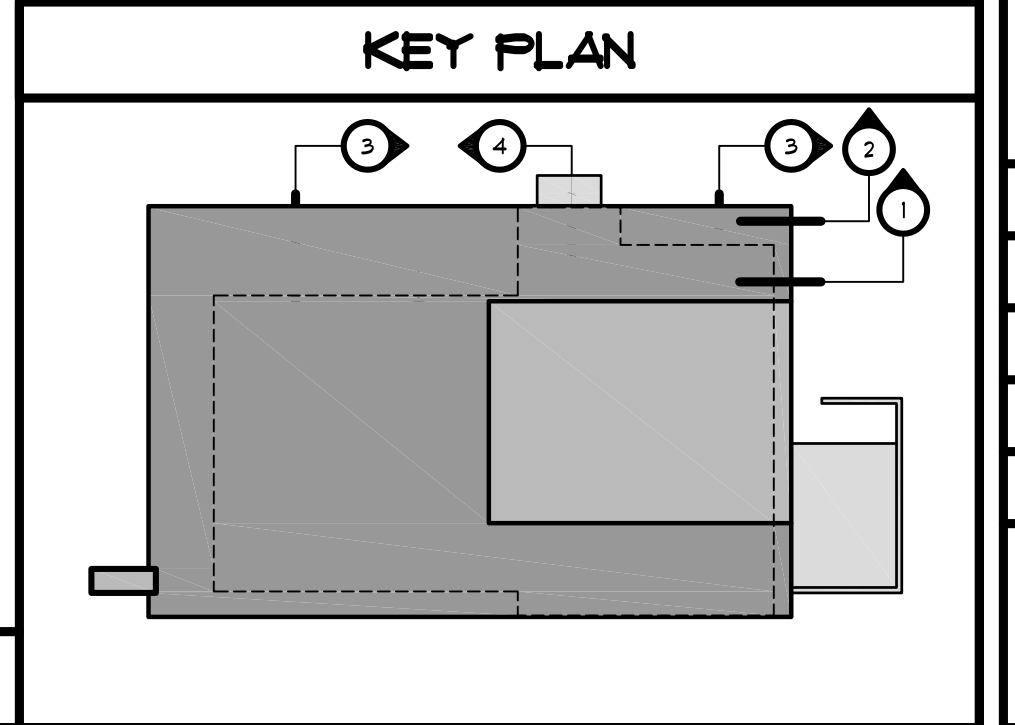

REVISIONS	BY

OLIVERI ARCHITECTS
AIA 0002921
Member of the American Institute of Architects
2200 E. Highway 55, Suite 200
Lifton, NC 27847
Phone 727.781.7205 • Fax 727.781.0626
www.oliveriarchitects.com

© 2005 OLIVERI ARCHITECTS. ALL INFORMATION CONTAINED IN THIS DRAWING IS THE SOLE PROPERTY OF OLIVERI ARCHITECTS. ALL RIGHTS RESERVED.

Joseph L. Oliveri, AIA
State of North Carolina
License #RA11925

Highway 55
BURGERS SHAKES FRIES
NORTH MAIN STREET (HWY 210)
Lifton, Harnett County, N.C.

Date: 1. 24. 20
Scale: AS NOTED
Project Mgr: DG
Drawn: DV
Job: 19-142
Sheet
A5e

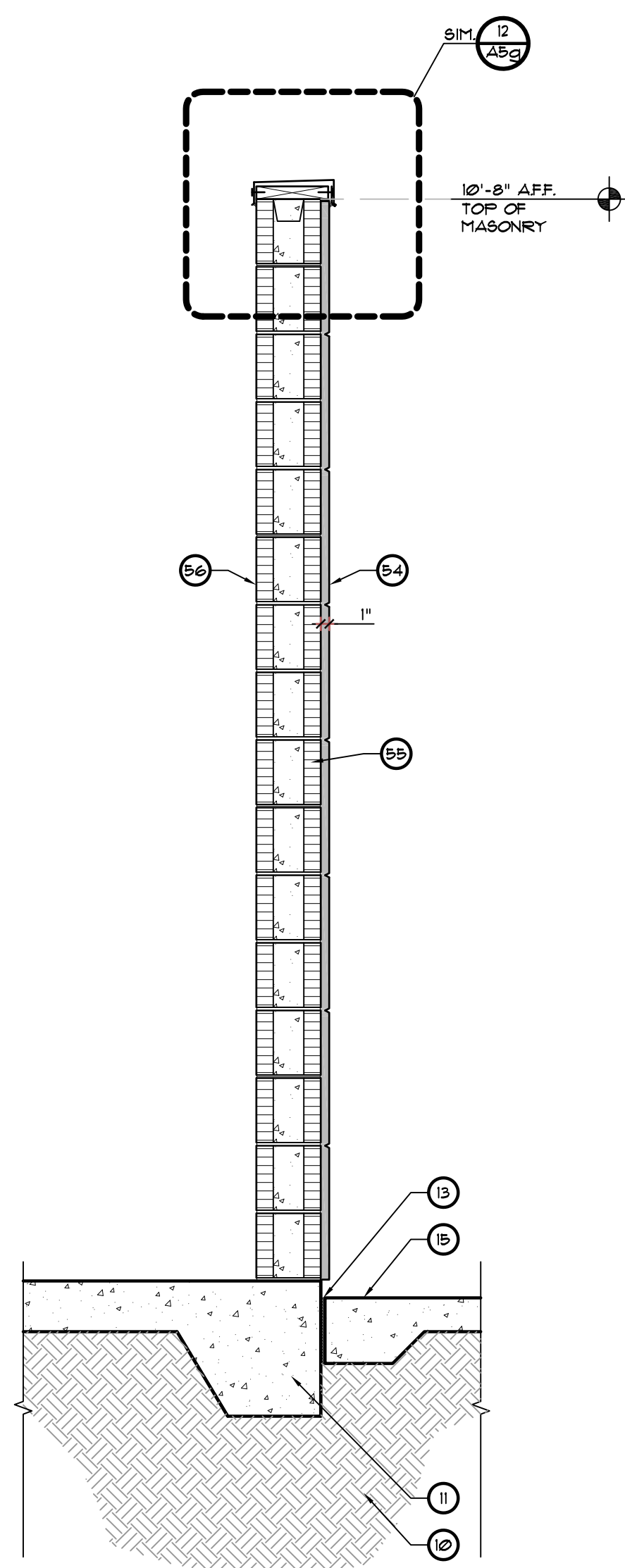

3 WALL SECTION
SCALE: 3/4" = 1'-0"

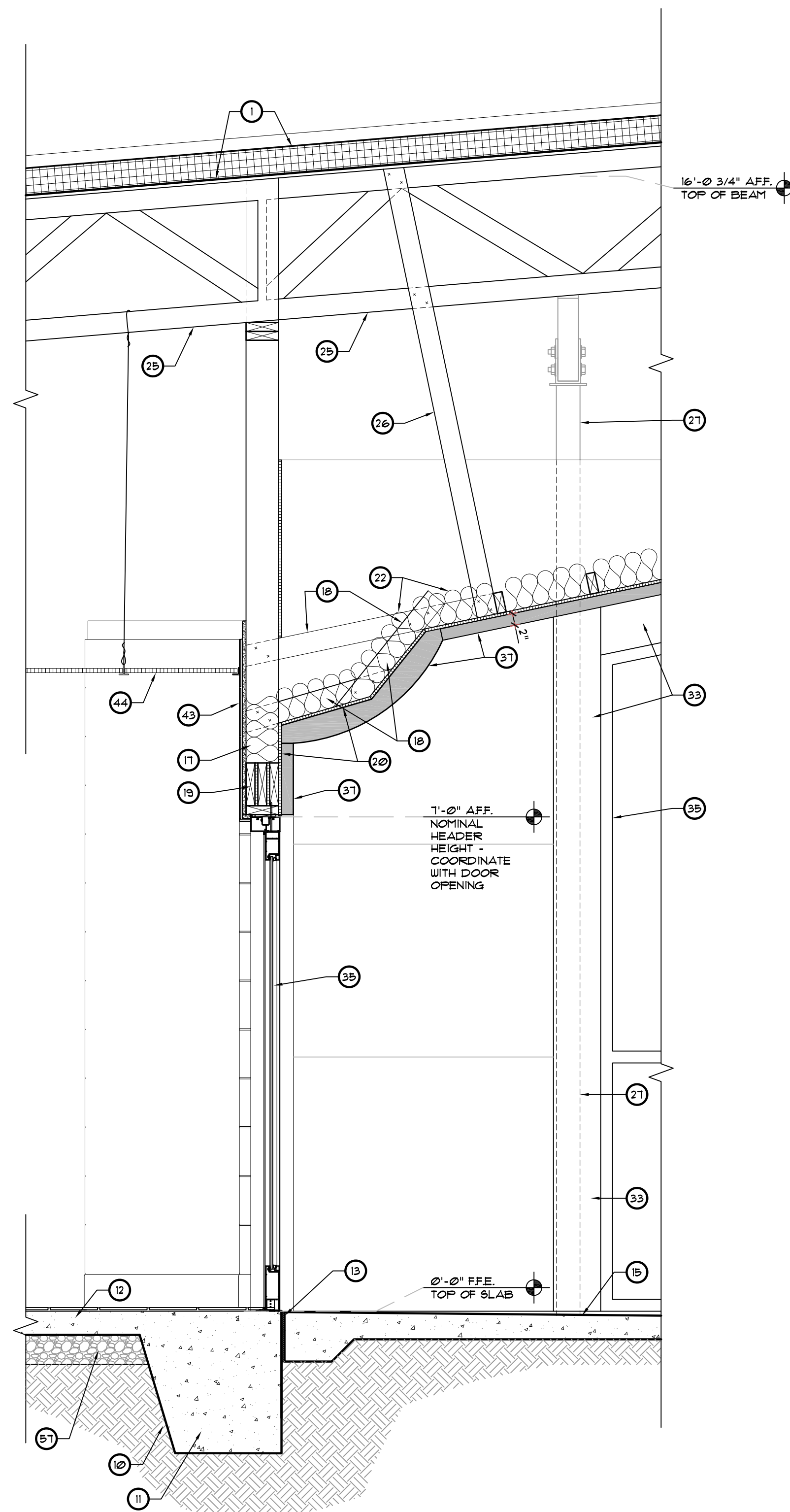

2 WALL SECTION
SCALE: 3/4" = 1'-0"

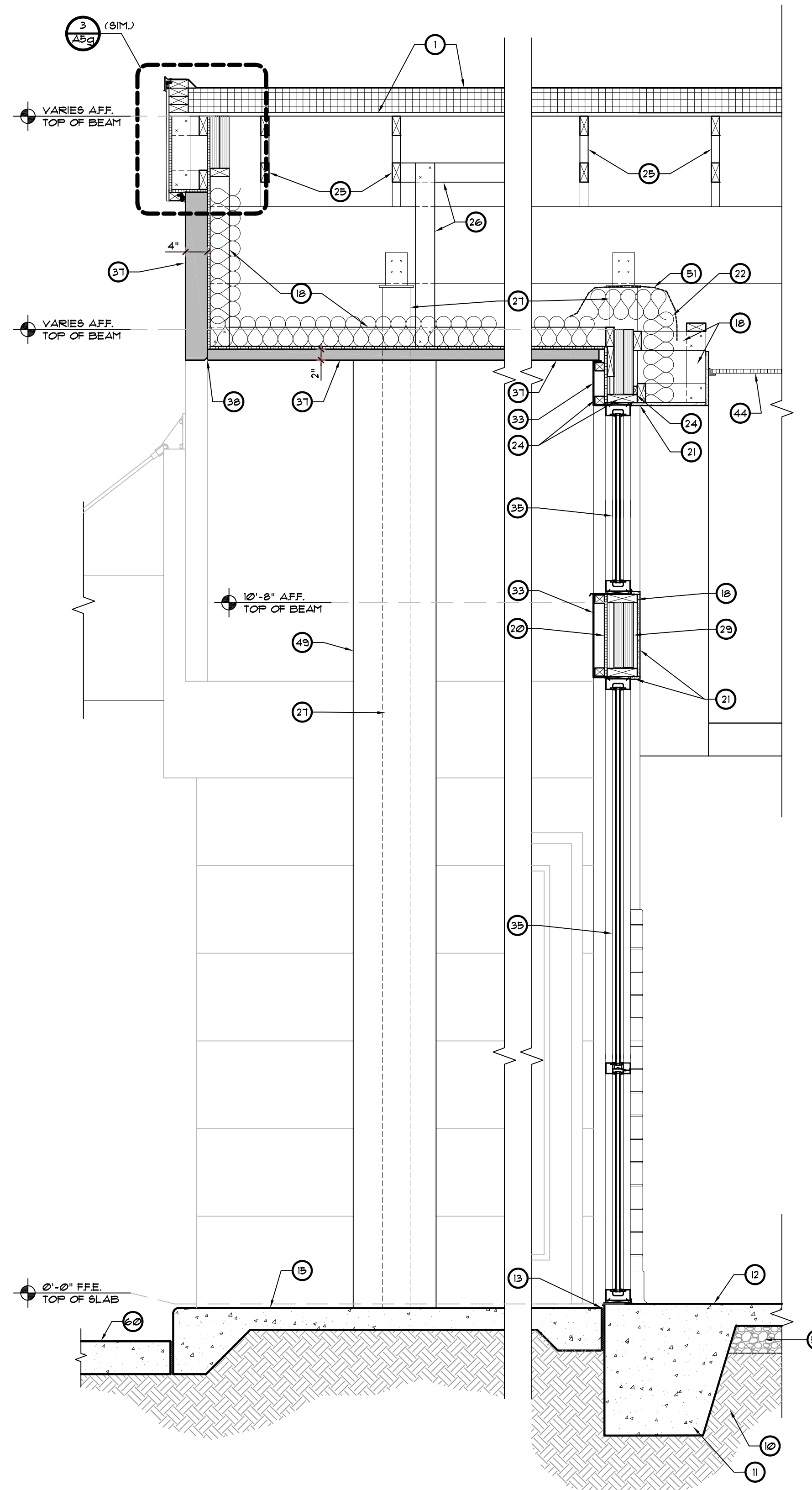

1 WALL SECTION
SCALE: 3/4" = 1'-0"

GENERAL NOTES

1. REFER TO EXTERIOR ELEVATIONS AND FLOOR PLAN FOR WALL SECTION LOCATIONS
2. ANY WOOD FRAMING IN CONTACT WITH CONCRETE TO BE PRESSURE TREATED WOOD
3. SEE STRUCTURAL DRAWINGS FOR ALL REINFORCEMENT AND CONNECTION INFORMATION.

KEYED NOTES

- 1 SINGLE PLY 260 MIN. WHITE GREASE RESISTANT PVC ROOF MEMBRANE OVER 45' RIGID INSULATION (MIN. R-30) ON METAL DECK ON PRE-ENGINEERED SLOPED BAR JOISTS
- 2 CONTINUOUS 4" CANT STRIP.
- 3 METAL EDGE FLASHING
- 4 METAL COPING - MILL FINISH
- 5 ALUMINUM FASCIA - BENT - 1/16" THICK SHEET ALUM. - HEM EXPOSED EDGES TYP. FORM CLIP ANGLE RECEIVER EDGES FOR FASTENING TO STRUCTURE/ BLOCKING AS REQUIRED - MILL FINISH WITH CLEAR COATING.
- 6 EXTEND ROOFING PLY ON PARAPET UP AND OVER TOP OF PARAPET WALL UNDER FLASHING (TYP.)
- 7 TAPERED RIGID INSULATION - MIN. 2" THICK
- 8 ALUMINUM GUTTER AND DOWNSPOUTS
- 9 PRE-FABRICATED CANOPY SYSTEM
- 10 CLEAN, COMPACTED, TERMITES TREATED FILL - SEE STRUCT. DWGS.
- 11 CONCRETE FOOTING - SEE STRUCTURAL DRAWINGS
- 12 4" THICK CONCRETE SLAB. SEE STRUCTURAL DRAWINGS.
- 13 1/2" EXPANSION JOINT.
- 14 APPROXIMATE GRADE
- 15 CONCRETE WALK - SEE ARCHITECTURAL SITE PLAN.
- 16 CONCRETE CURB - SEE CIVIL DRAWINGS.
- 17 2x6 WOOD FRAMING AT 16" O.C. (UNO.)
- 18 WOOD STUD FRAMING AS REQUIRED
- 19 WOOD HEADER BEAM - SEE STRUCTURAL DRAWINGS.
- 20 5/8" PLYWOOD SUBSTRATE OVER FRAMING
- 21 5/8" GYPSUM WALL BOARD OVER FRAMING
- 22 R-19 BATT INSULATION - EXTEND TO ROOF DECK.
- 23 2 X P.T. WOOD PLATE
- 24 G.C. TO PROVIDE AND COORDINATE REQUIRED BLOCKING.
- 25 WOOD TRUSS - SEE STRUCTURAL DRAWINGS. COORDINATE W/ HVAC OPENINGS.
- 26 WOOD BRIDGING / BRACING - SEE STRUCTURAL DRAWINGS.
- 27 STEEL COLUMN - SEE STRUCTURAL DRAWINGS.
- 28 STEEL BEAM - SEE STRUCTURAL DRAWINGS.
- 29 WOOD / LVL BEAM - SEE STRUCTURAL DRAWINGS.
- 30 2x6 WOOD BLOCKING / BRACE AT 48" O.C. CUT TIGHT TO FIT IN BETWEEN FRAMING.
- 31 NOT USED
- 32 NOT USED
- 33 MILL FINISH ALUM. BRAKE METAL TO MATCH STOREFRONT SYSTEM
- 34 BRAKE METAL CLIPS
- 35 ALUMINUM STOREFRONT DOOR / WINDOW SYSTEM - SEE FLOOR PLAN AND DOOR / WINDOW SCHEDULE.
- 36 SLIDING DRIVE-THRU WINDOW BY QUIKBERY CORP. INSTALL PER MANUFACTURER'S RECOMMENDATIONS.
- 37 STO THERMOGUARD CI ESSENCE E.I.F.S. SYSTEM OR APPROVED EQUAL OVER STO GUARD AIR AND MOISTURE BARRIER OVER 5/8" EXTERIOR GRADE PLYWOOD SHEATHING (VERIFY W/ STRUCT). INSTALL IN ACCORDANCE WITH MFR'S RECOMMENDATIONS. SEE WALL SECTIONS FOR THICKNESS - 2" UNO.
- 38 E.I.F.S. DRIP
- 39 REVEAL IN E.I.F.S. FINISH
- 40 METAL FLASHING AS REQUIRED
- 41 ALUM. FLASHING / COUNTERFLASHING
- 42 BACKER ROD AND SEALANT.
- 43 FINISH MATERIAL - SEE FINISH SCHEDULE SHEET (D).
- 44 LAY-IN ACOUSTICAL CEILING SYSTEM - SEE REFLECTED CEILING PLAN FOR GRID LAYOUTS AND CEILING HEIGHTS.
- 45 5/8" CEMENT BOARD - TILE LOCATIONS
- 46 LIGHT FIXTURE - SEE ELECTRICAL DRAWINGS
- 47 PREFABRICATED BRANDING / SIGNAGE ELEMENT - PROVIDED AND INSTALLED BY THE SIGN VENDOR. G.C. COORDINATE CONNECTIONS
- 48 HEATED ANTI-SWEAT THRESHOLD BY CF SUPPLIER. G.C. COORDINATE W/ ELECT AND SLAB.
- 49 PREFINISHED ALUMINUM WRAP AROUND STRUCTURAL FRAMING
- 50 ANGLES AND CLIPS FOR ATTACHING PREFINISHED SIGNAGE / BRANDING ELEMENT - BY SIGNAGE MANUFACTURER.
- 51 POULTRY WIRE NETTING AS REQUIRED WHERE INSULATION IS LOOSE.
- 52 STEEL BASE PLATE - SEE STRUCTURAL
- 53 WALK-IN COOLER / FREEZER
- 54 STO THERMOGUARD CI ESSENCE 1" THICK E.I.F.S. SYSTEM OR APPROVED EQUAL OVER STO GUARD AIR AND MOISTURE BARRIER OVER CHU. INSTALL IN ACCORDANCE WITH MFR'S RECOMMENDATIONS.
- 55 8" CMU WALL - SEE STRUCTURAL DRAWINGS
- 56 8" CMU WALL - PROVIDE FLUSH STRUCK JOINTS
- 57 GRAVEL WHERE REQUIRED. REFER TO STRUCTURAL AND GEO-TECHNICAL REPORT FOR SPECIFIC REQUIREMENTS
- 58 DROP SOFFIT, SEE REFLECTED CEILING PLAN
- 59 WOOD BLOCKING AS REQUIRED
- 60 CONCRETE DRIVE - SEE CIVIL DRAWINGS
- 61 SEALANT AS REQUIRED

KEY PLAN

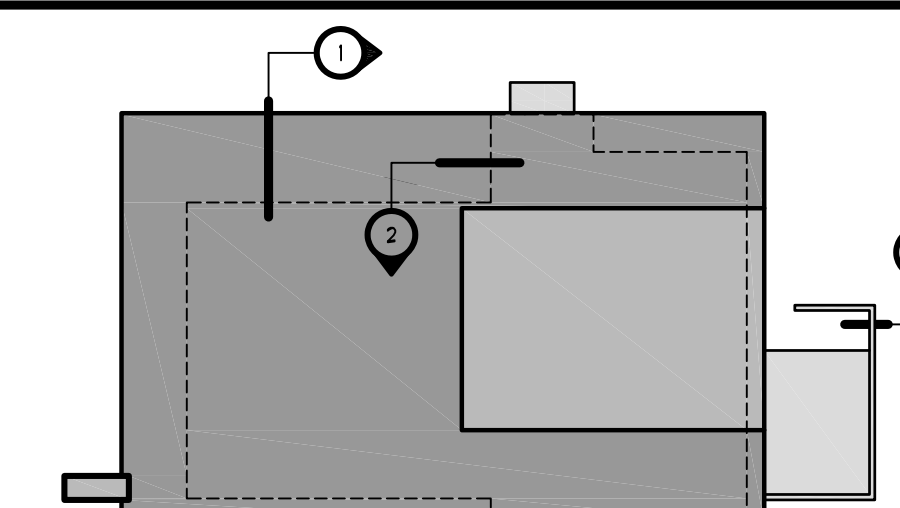

REVISIONS	BY

OLIVERI ARCHITECTS
 A.A. 0002921
 Member of the American Institute of Architects
 2200 W. Main Street, Suite 200
 Raleigh, NC 27604 • Phone 919.781.7811 • Fax 919.781.0628
 www.oliveriarchitects.com

ALL INFORMATION CONTAINED
 IN THIS DRAWING IS THE
 SOLE PROPERTY OF
 OLIVERI ARCHITECTS.
 ALL RIGHTS RESERVED.

Joseph L. Oliveri, AIA
 State of North Carolina
 License #RA11925

Highway 55
BURGERS SHAKES FRIES
 NORTH MAIN STREET (HWY 210)
 Lillington, Harnett County, N.C.

Date: 1. 24. 20
 Scale: AS NOTED
 Project Mgr: DG
 Drawn: DV
 Job: 19-142
 Sheet

A5f

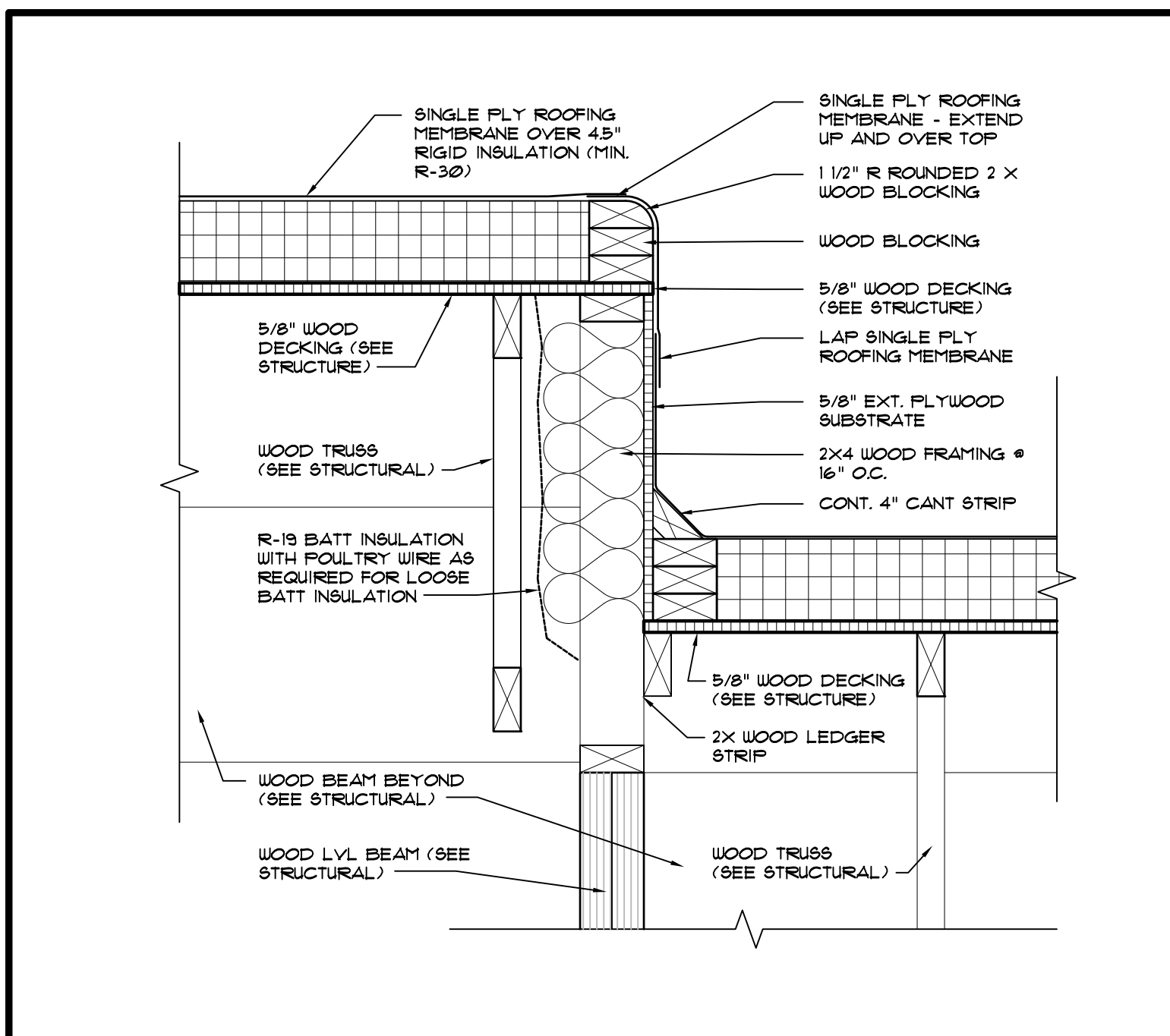

4 DETAIL
SCALE: 1 1/2" = 1'-0"

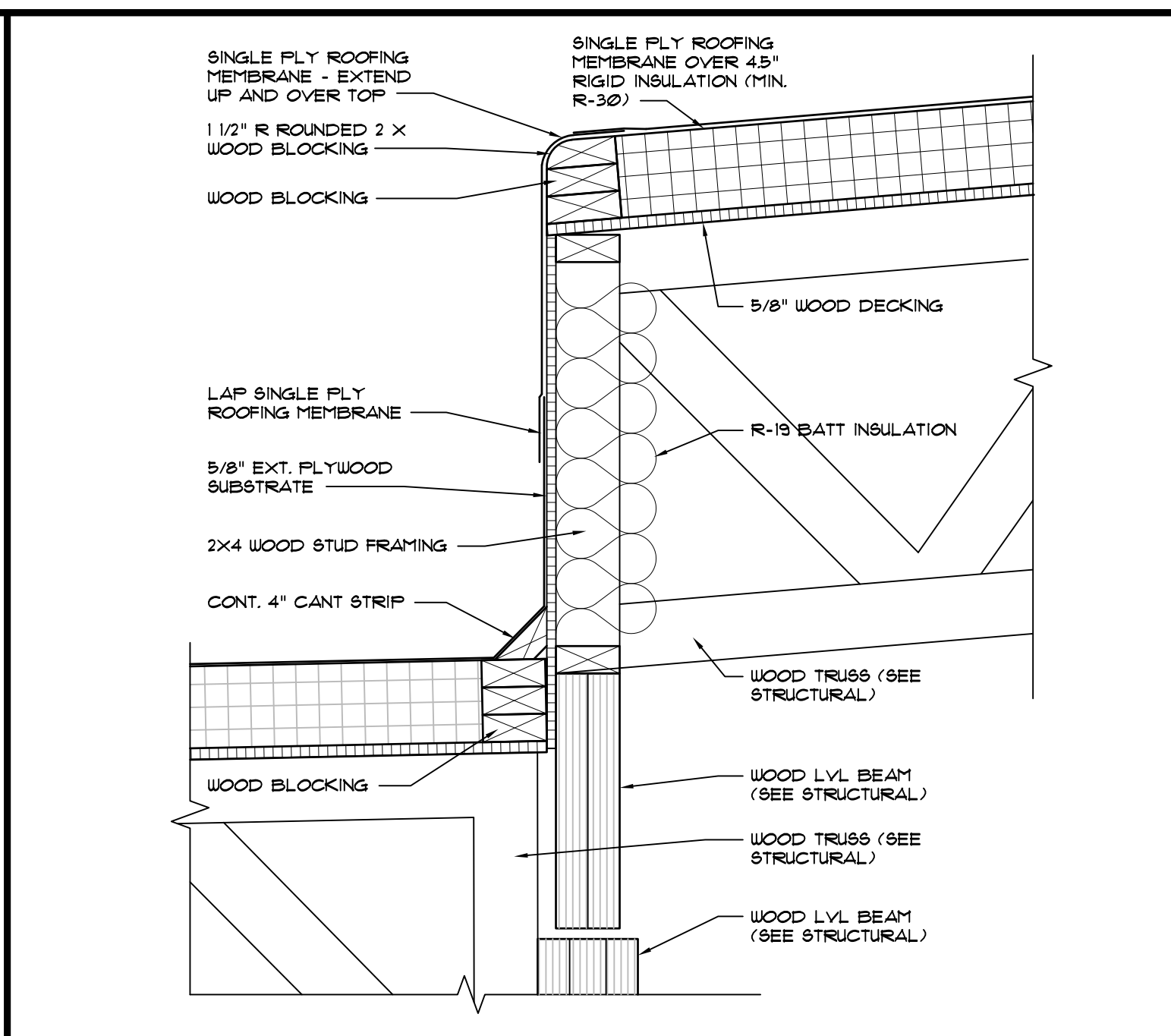

3 DETAIL
SCALE: 1 1/2" = 1'-0"

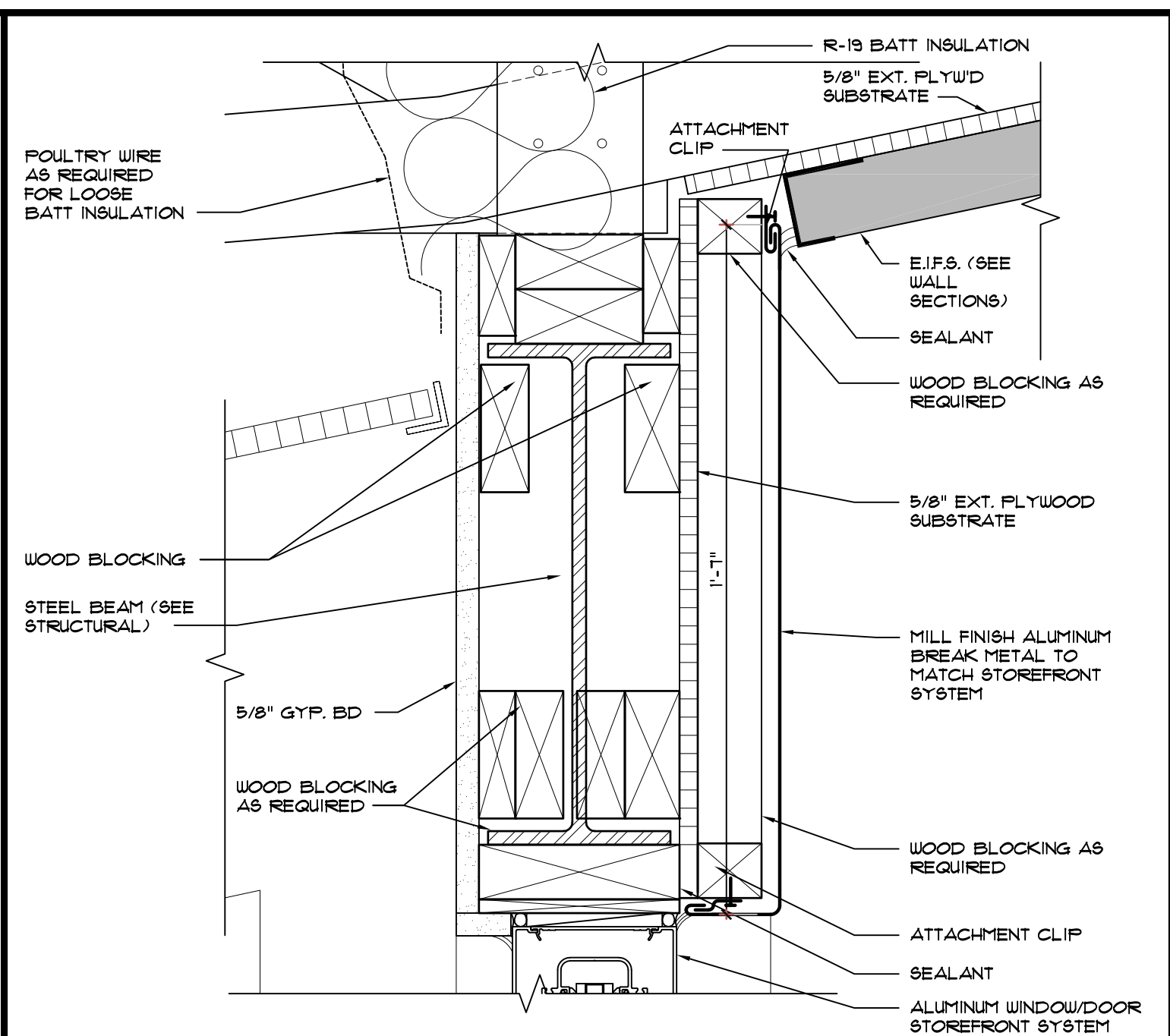

2 DETAIL
SCALE: 3" = 1'-0"

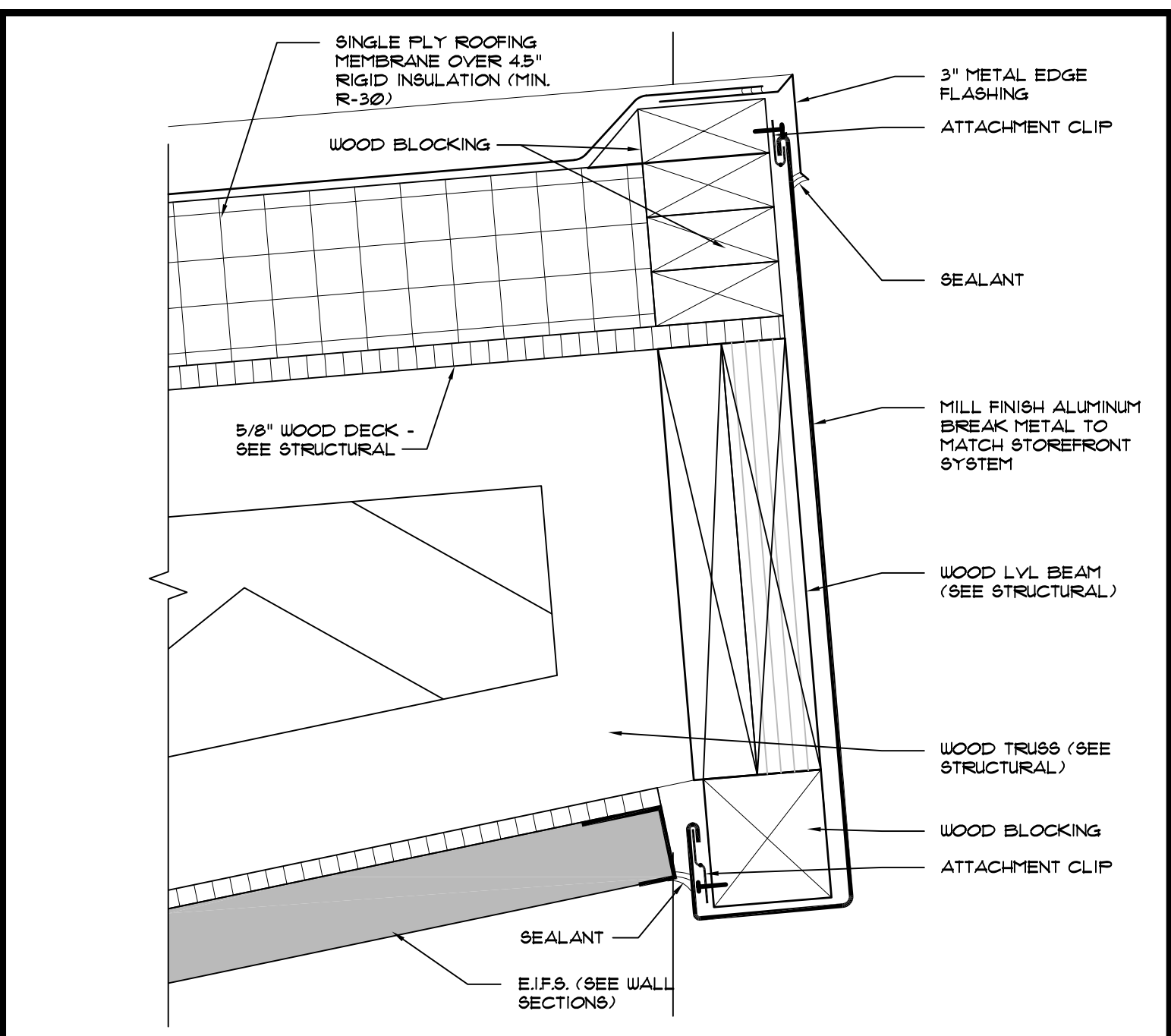

1 DETAIL
SCALE: 3" = 1'-0"

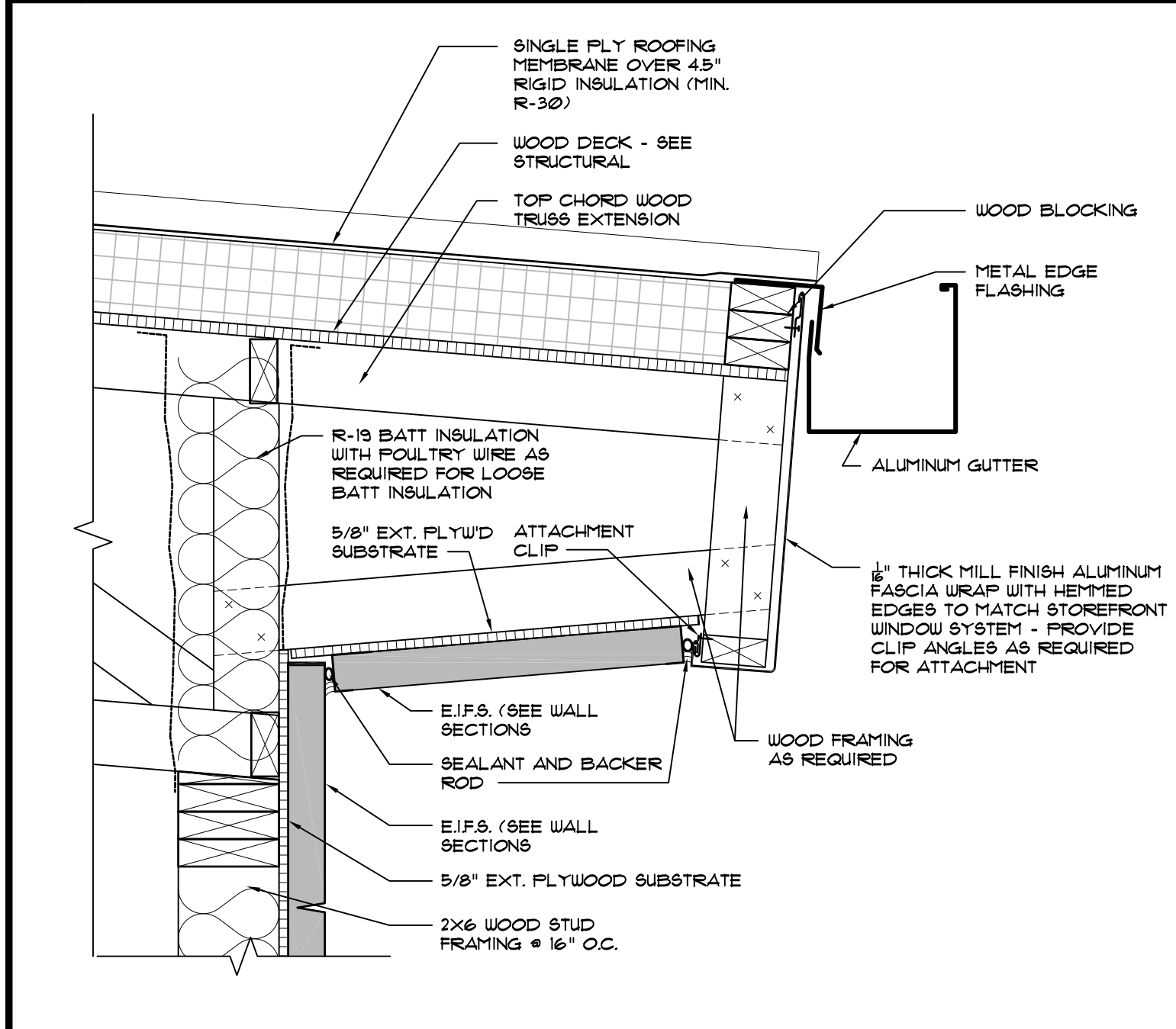

8 DETAIL
SCALE: 1 1/2" = 1'-0"

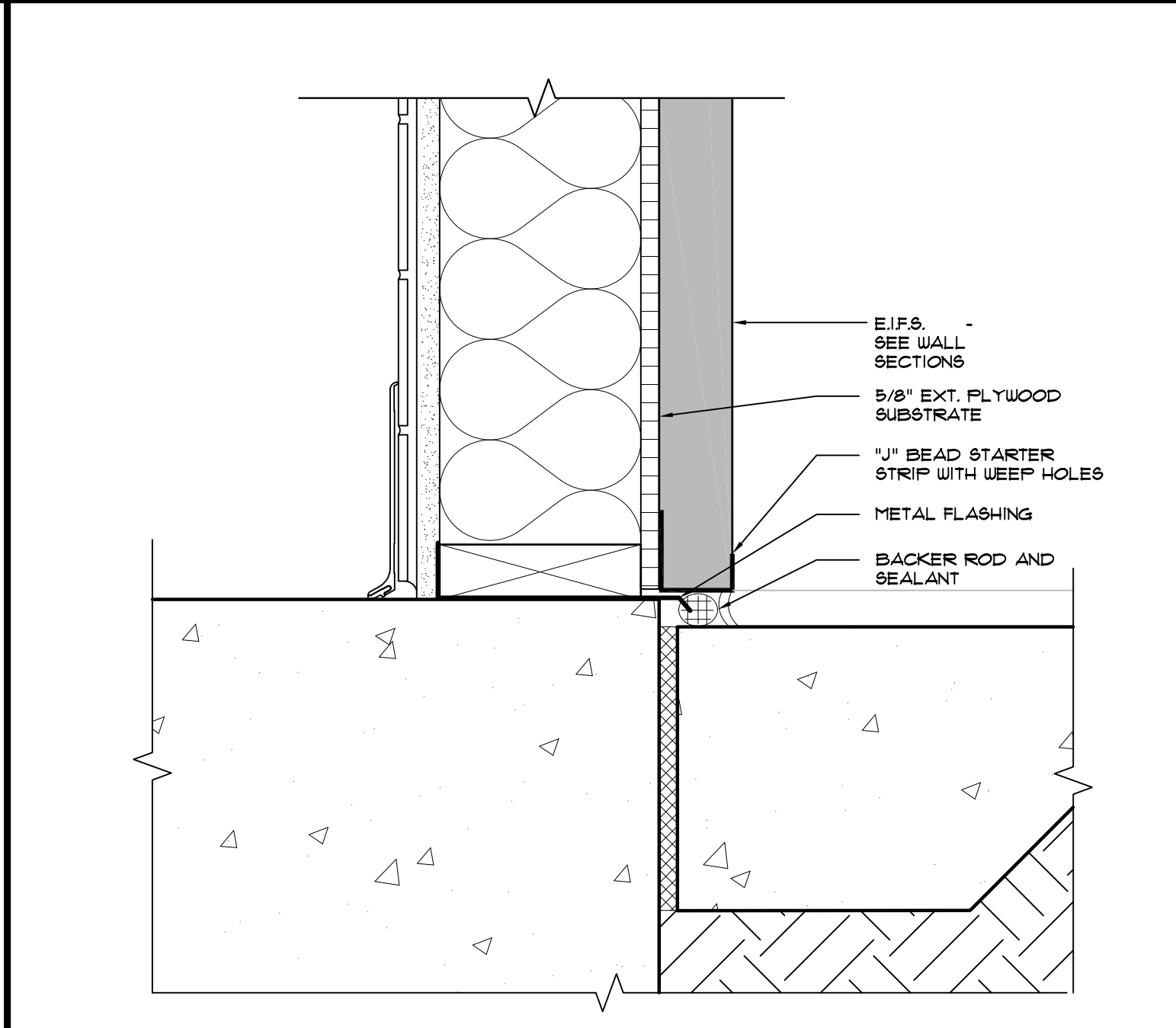

7 DETAIL
SCALE: 3" = 1'-0"

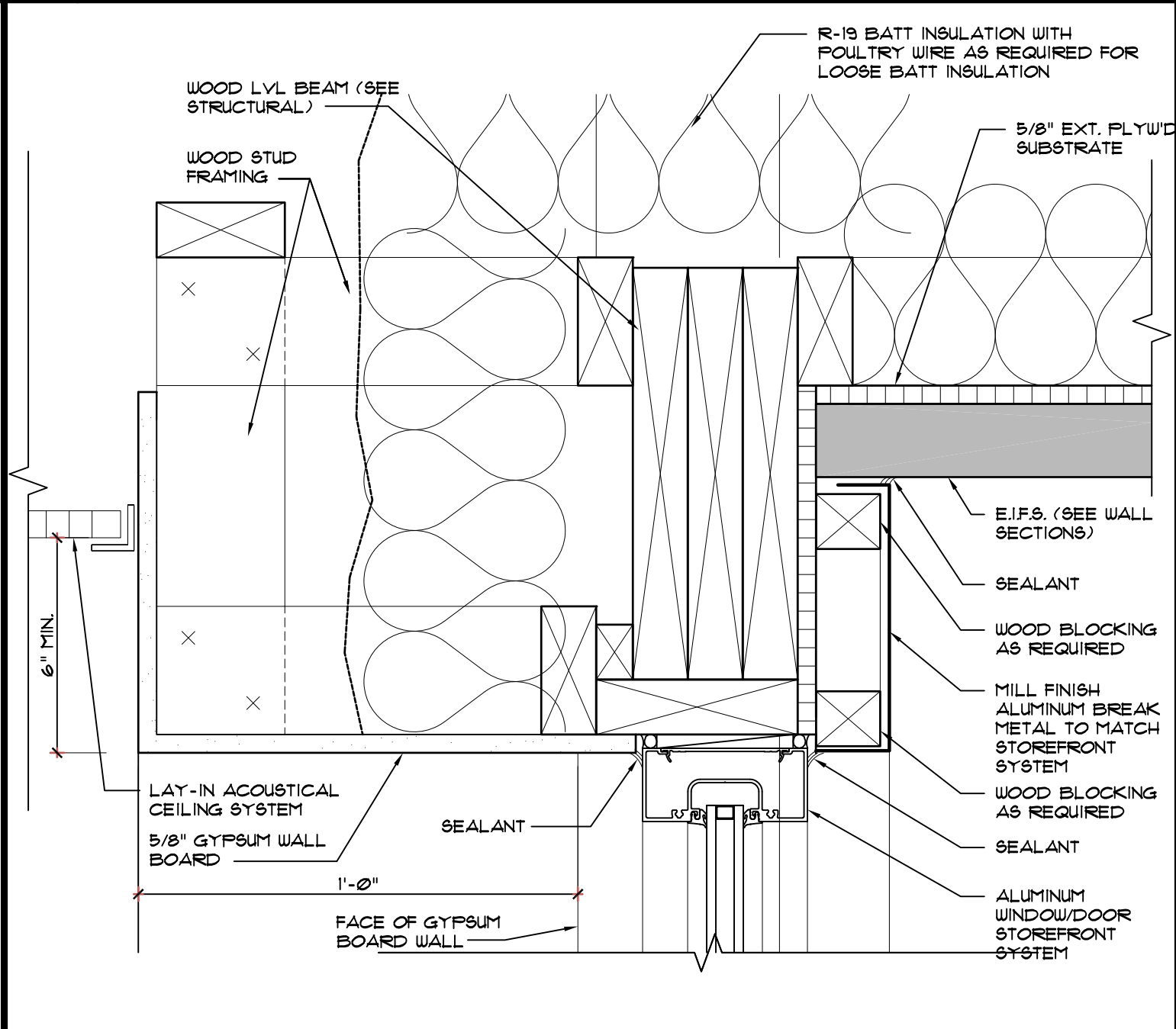

6 DETAIL
SCALE: 3" = 1'-0"

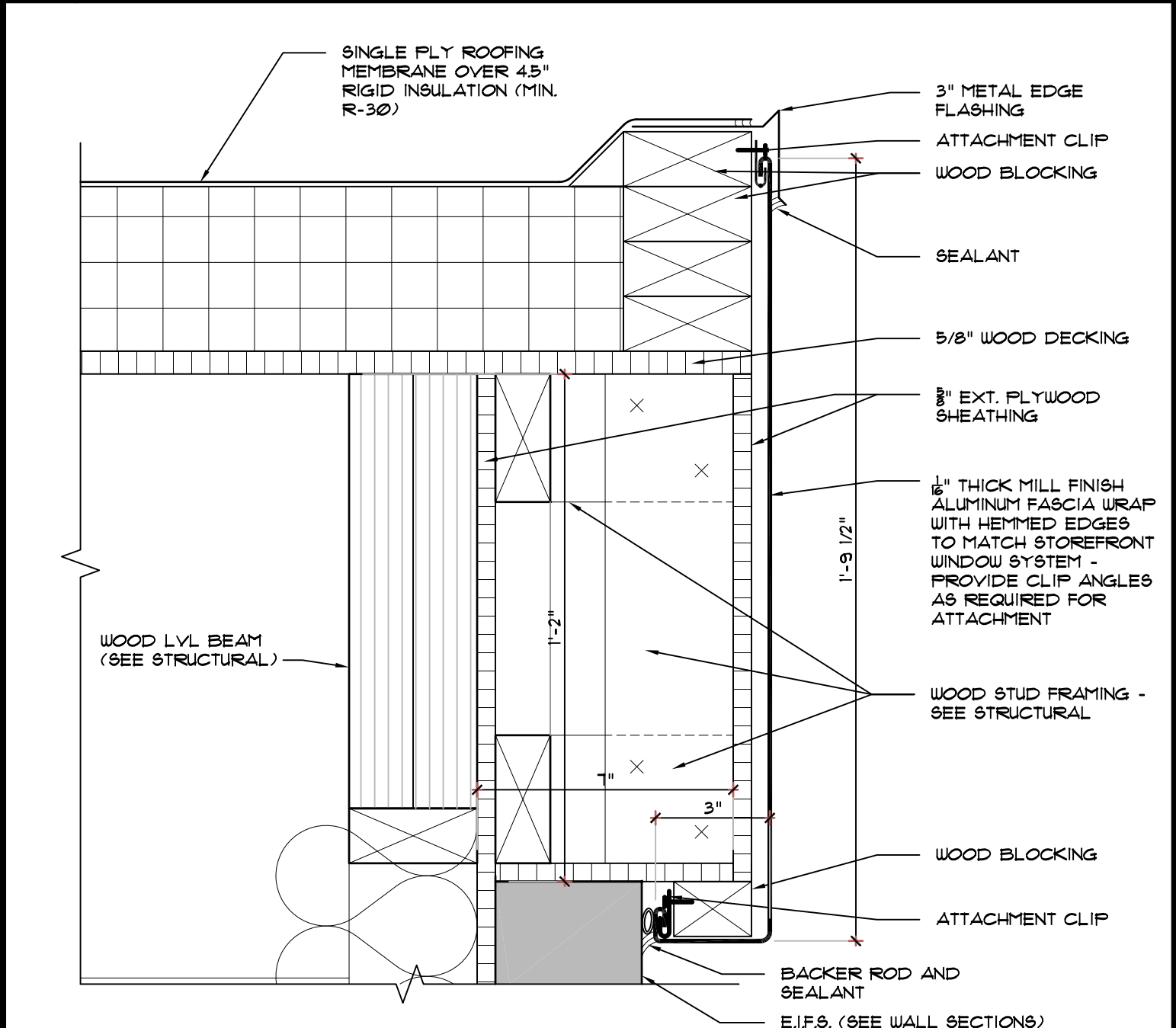

5 DETAIL
SCALE: 3" = 1'-0"

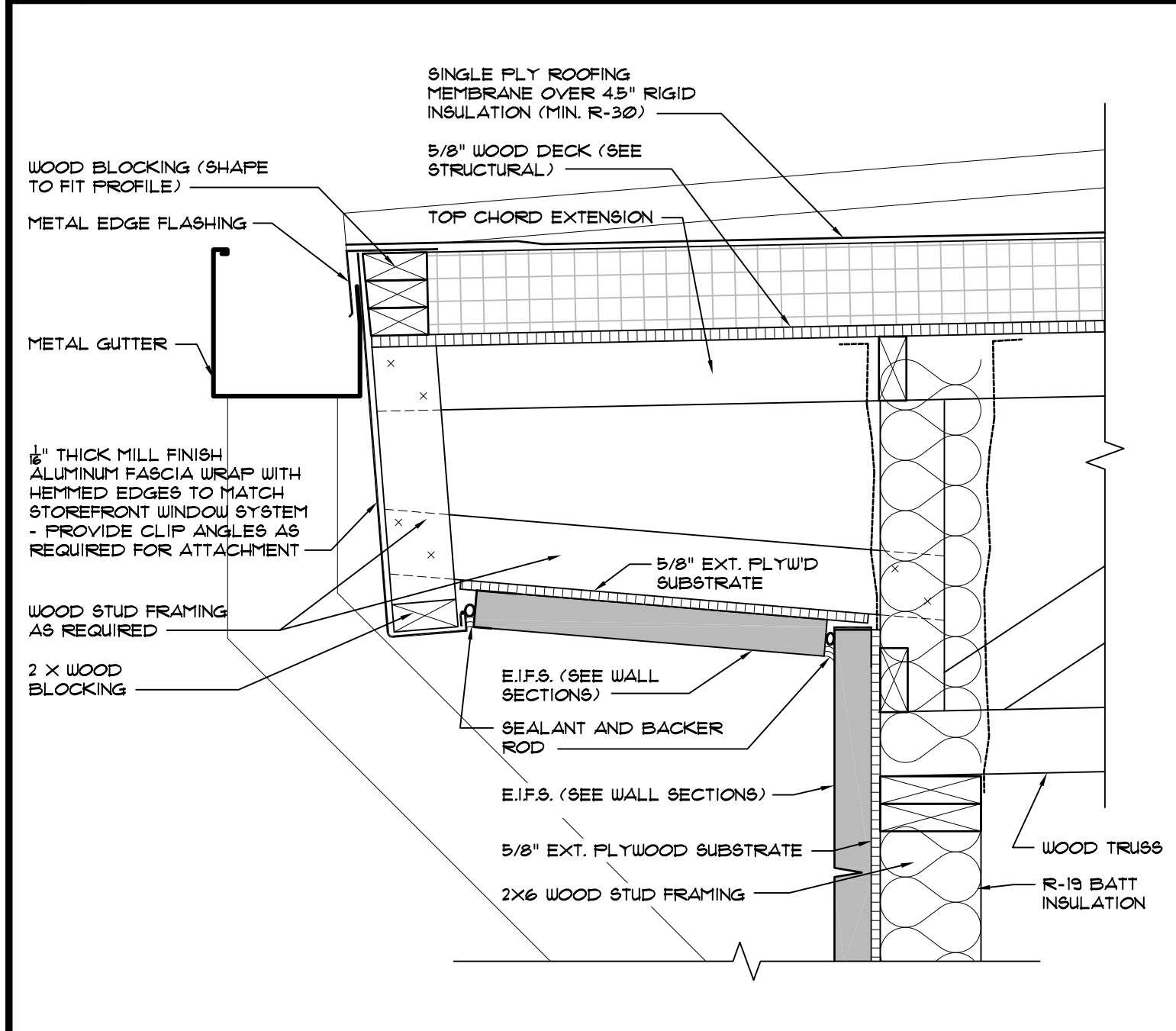

12 DETAIL
SCALE: 1 1/2" = 1'-0"

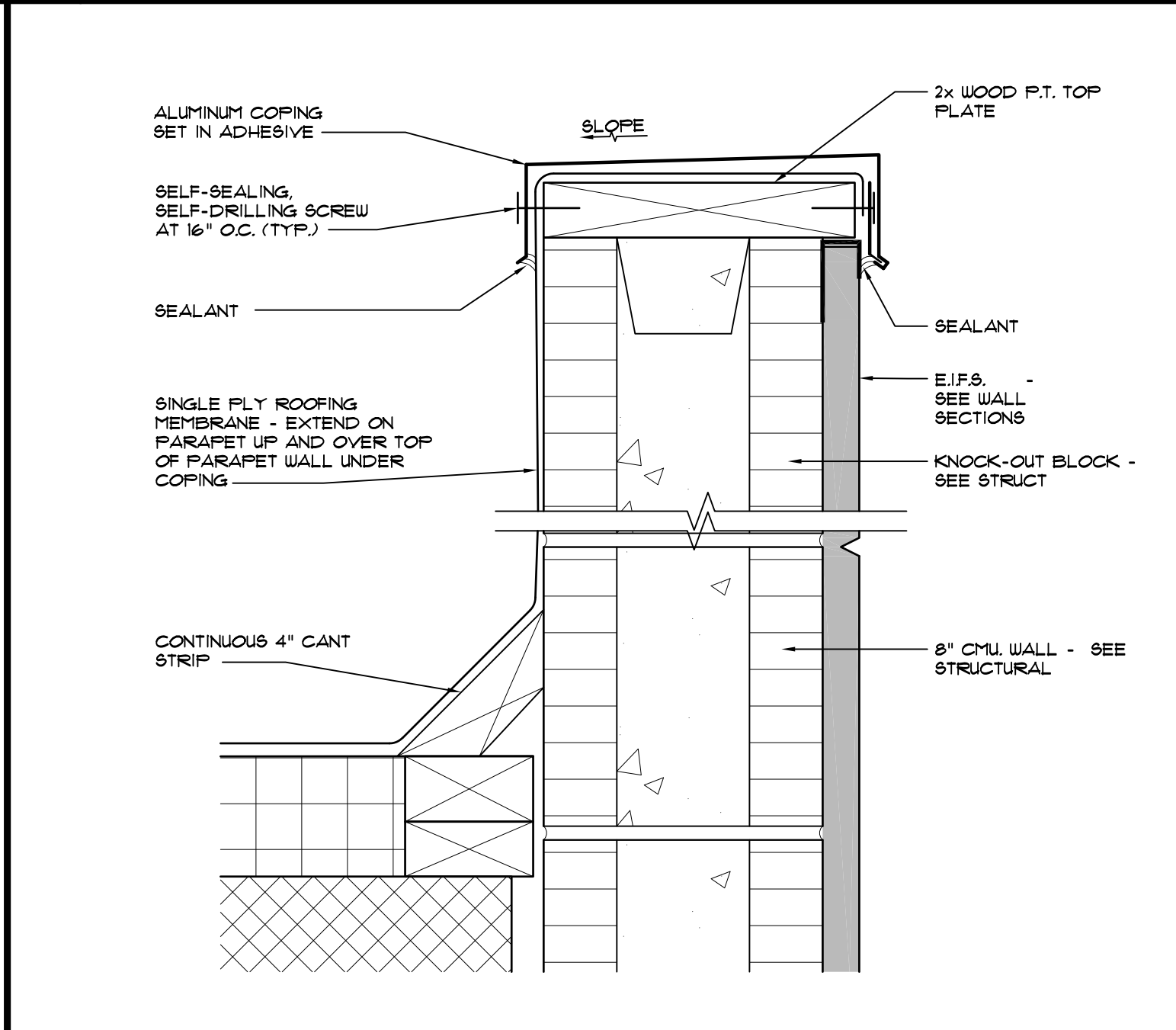

11 DETAIL
SCALE: 3" = 1'-0"

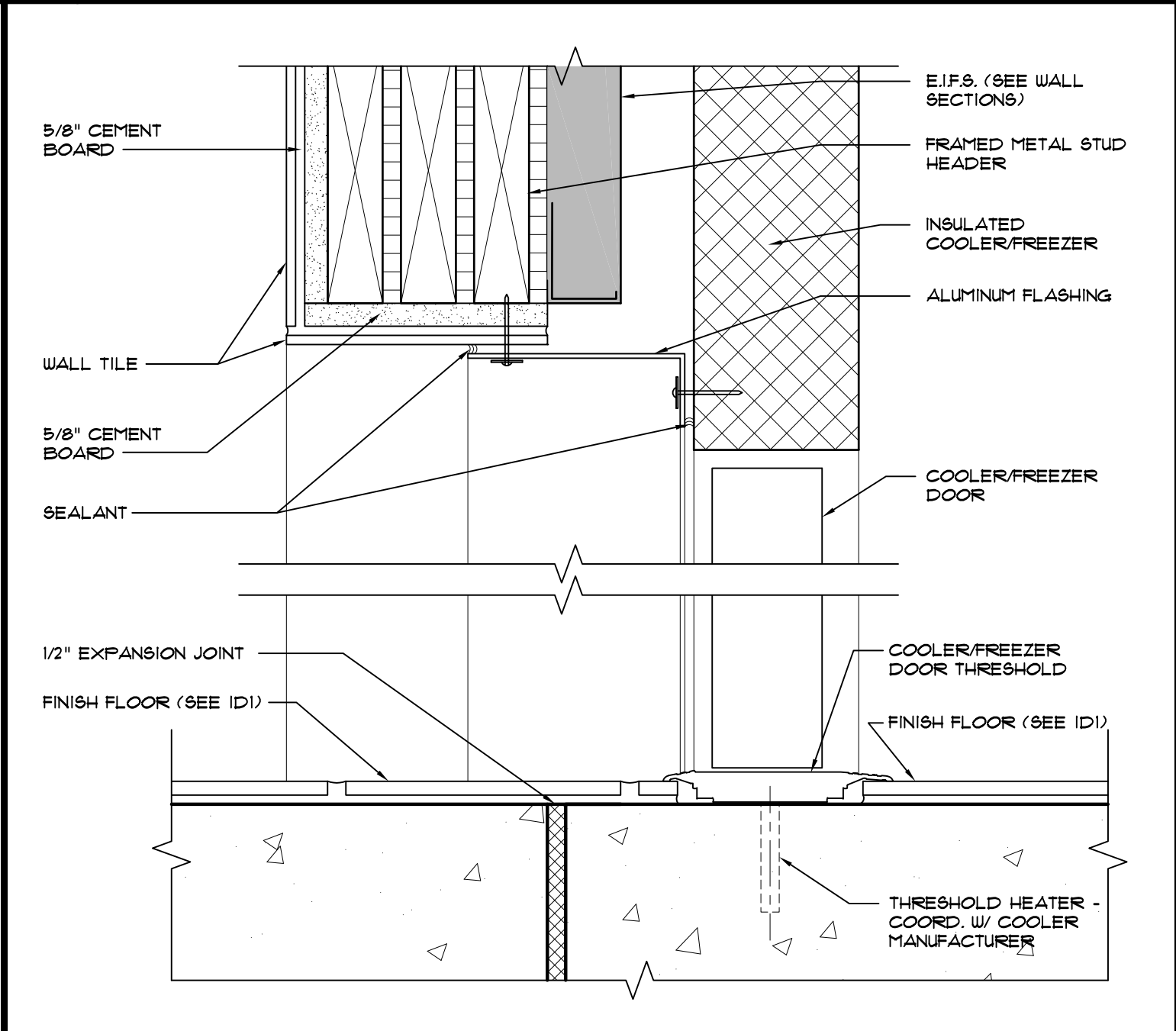

10 DETAIL
SCALE: 3" = 1'-0"

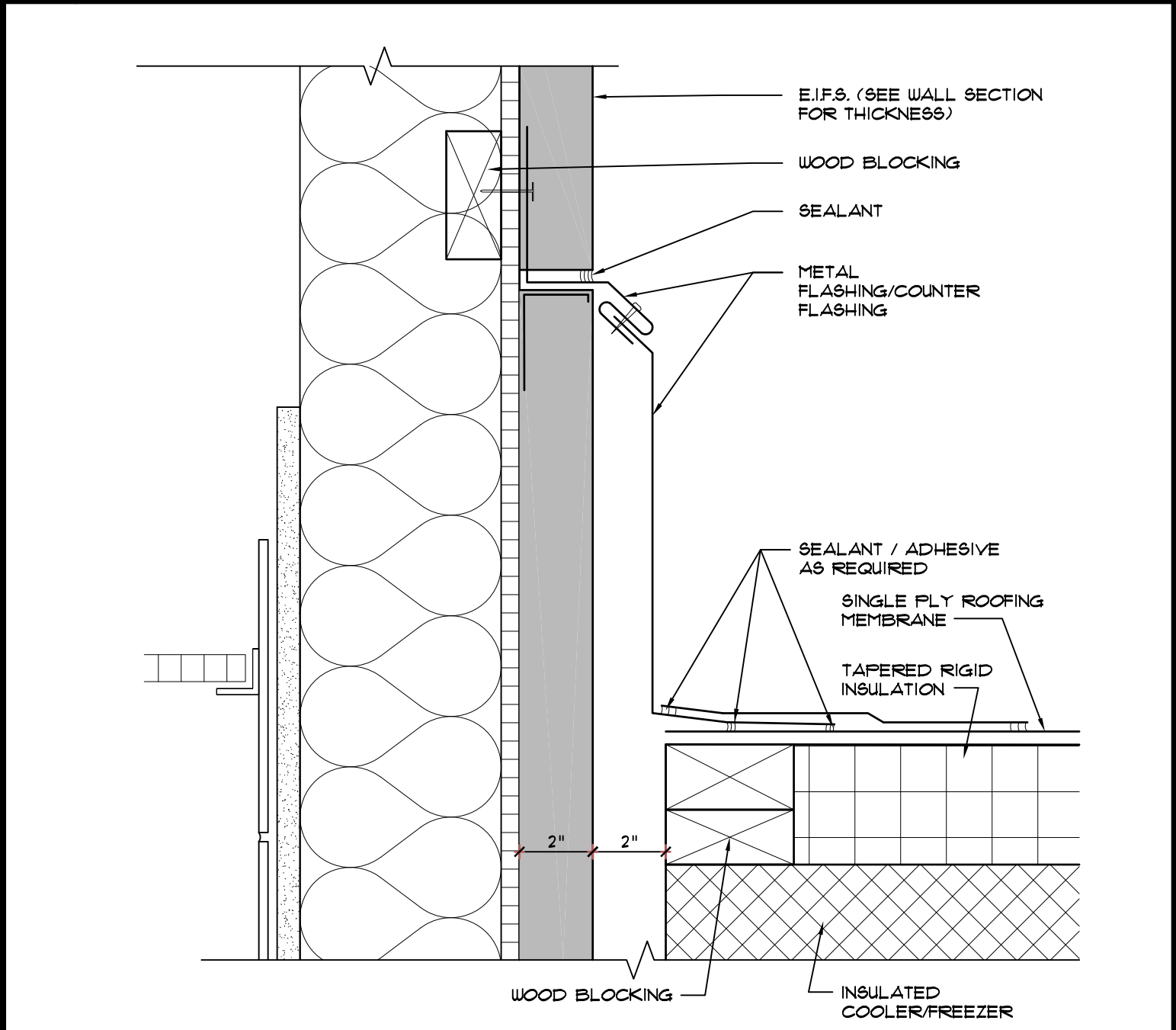

9 DETAIL
SCALE: 1 1/2" = 1'-0"

REVISIONS	BY

OLIVERI ARCHITECTS
A.A. 0002921
Member of the American Institute of Architects
2200 Page 127, 781, 7025 • Fax 127, 781, 0624
www.oliveriarchitects.com

ALL INFORMATION CONTAINED IN THIS DRAWING IS THE SOLE PROPERTY OF OLIVERI ARCHITECTS. ALL RIGHTS RESERVED.

Joseph L. Oliveri, AIA
State of North Carolina
License #RA11825

dtwy55
BURGERS SHAKES FRIES
NORTH MAIN STREET (HWY 210)
Lillington, Harnett County, N.C.

Date: 1. 24. 20
Scale: AS NOTED
Project Mgr: DG
Drawn: DV
Job: 19-142
Sheet
A5g

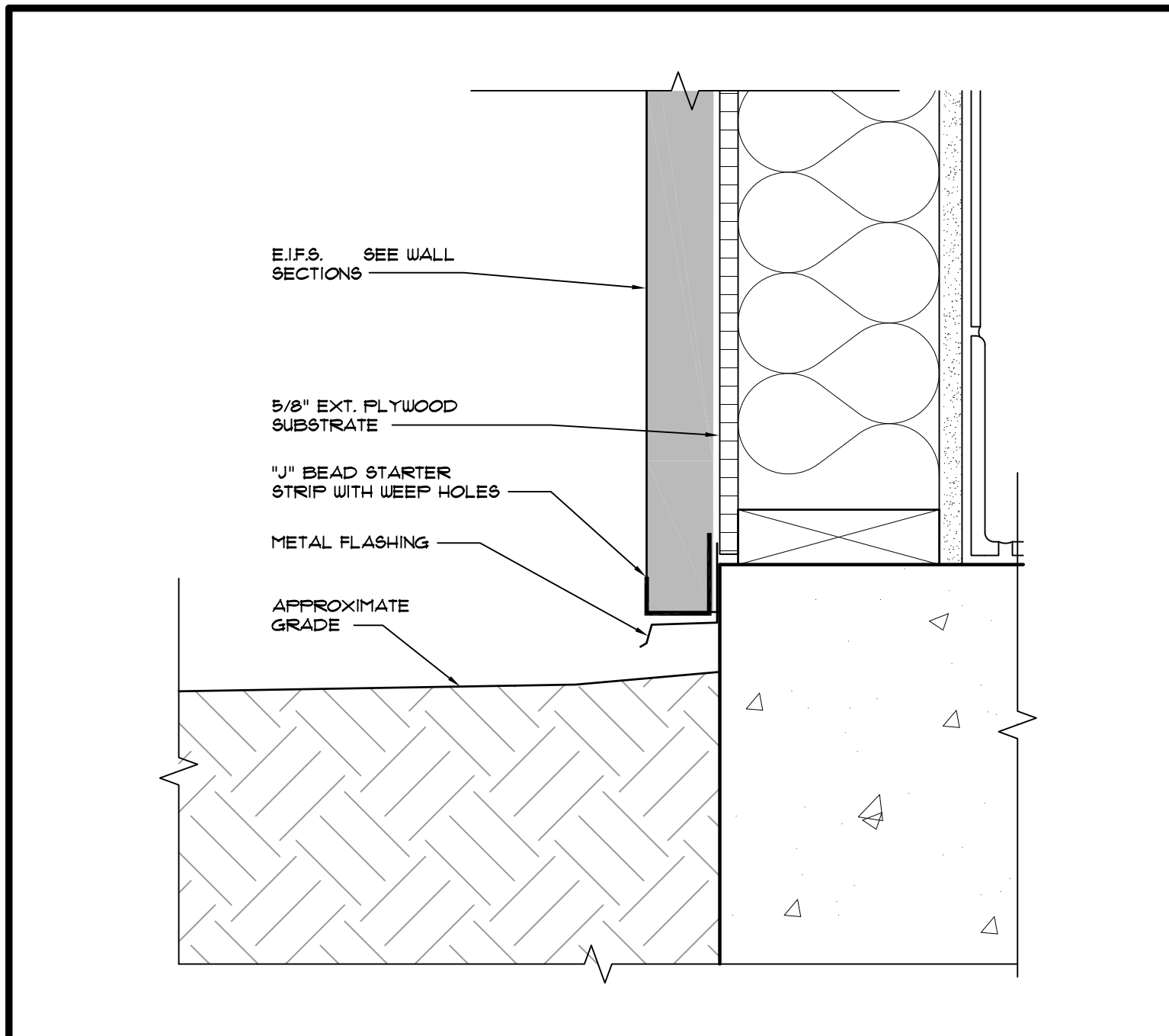

4 DETAIL
SCALE: 3" = 1'-0"

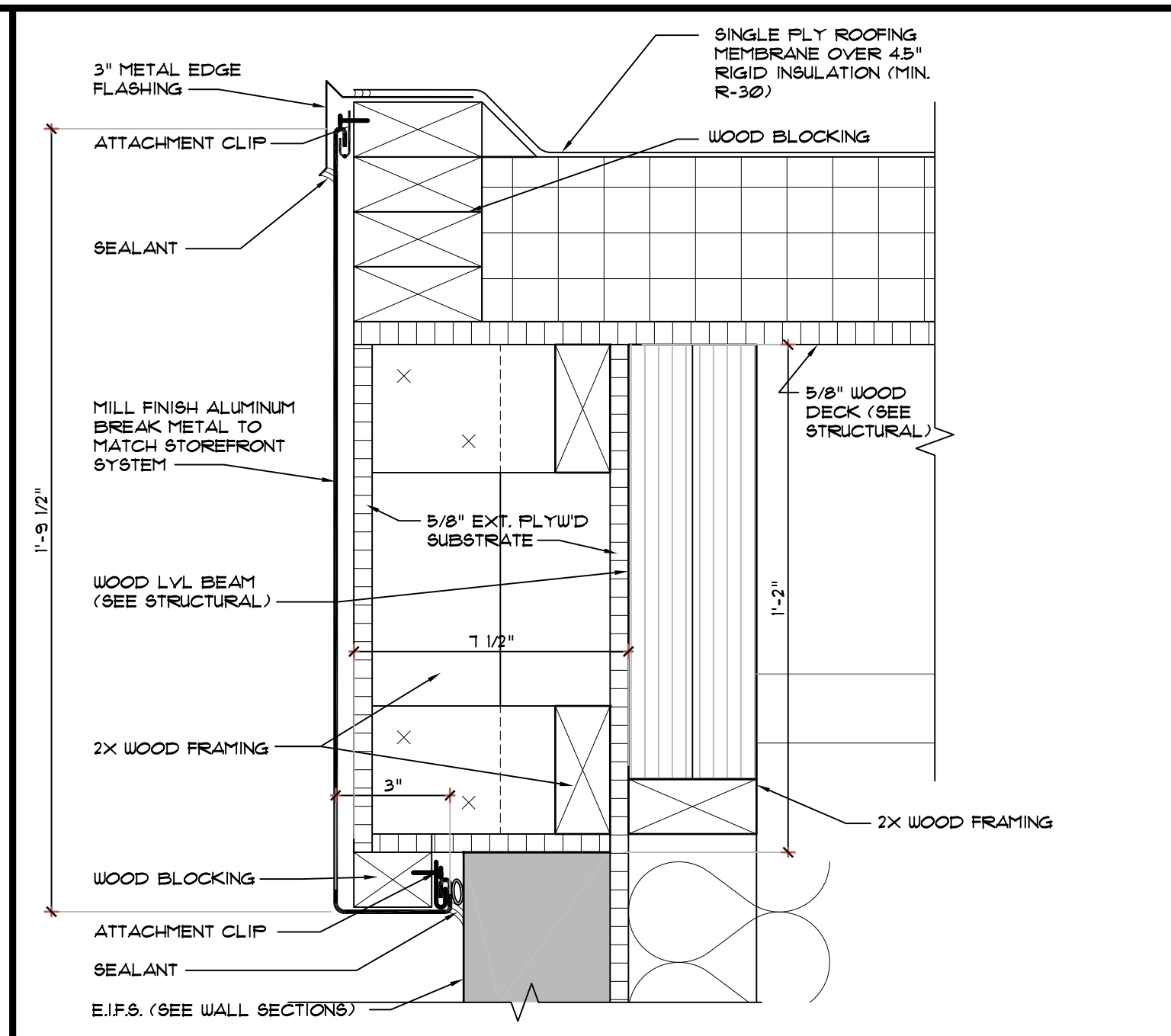

3 DETAIL
SCALE: 3" = 1'-0"

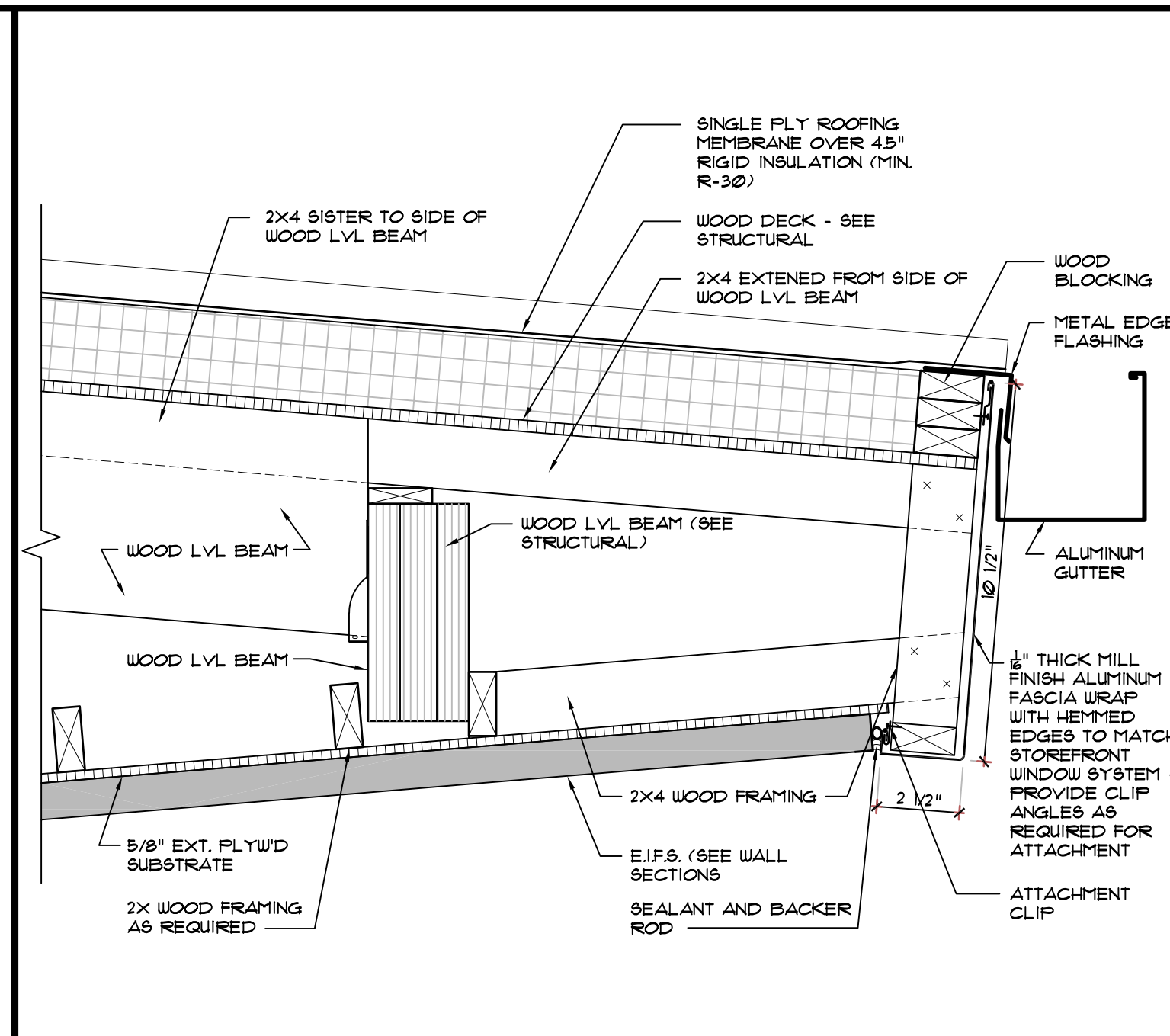

2 DETAIL
SCALE: 1 1/2" = 1'-0"

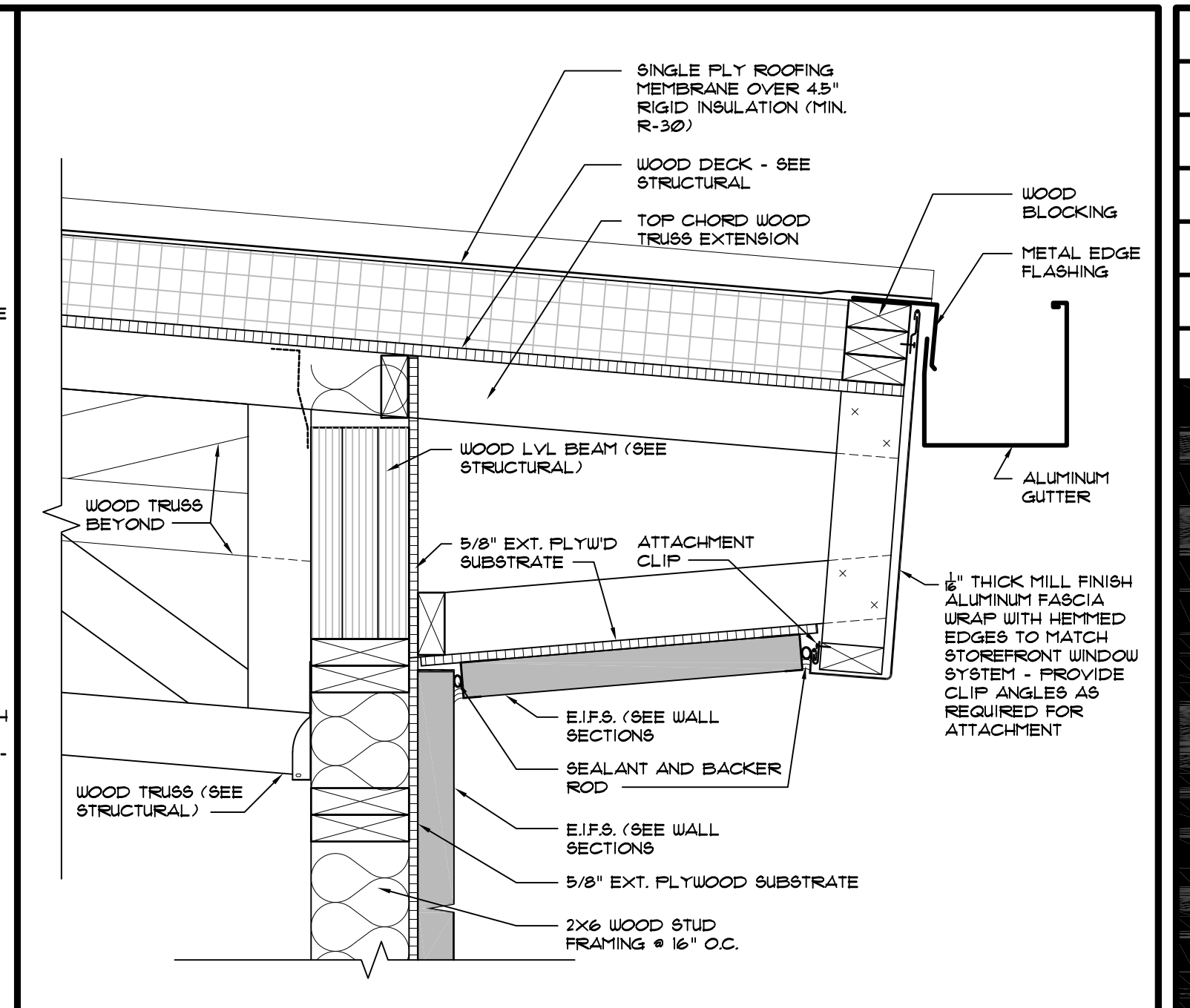

1 DETAIL
SCALE: 1 1/2" = 1'-0"

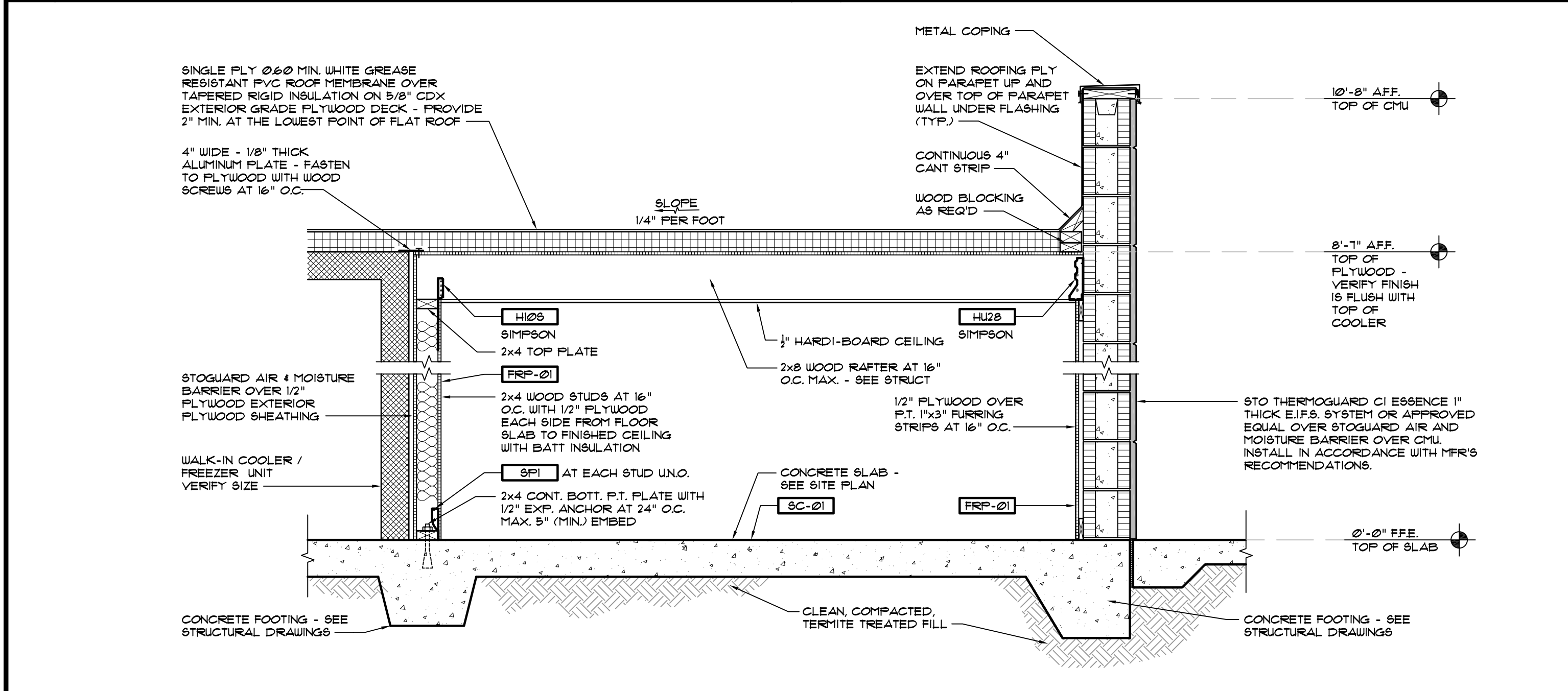

1 SECTION
SCALE: 3/4" = 1'-0"

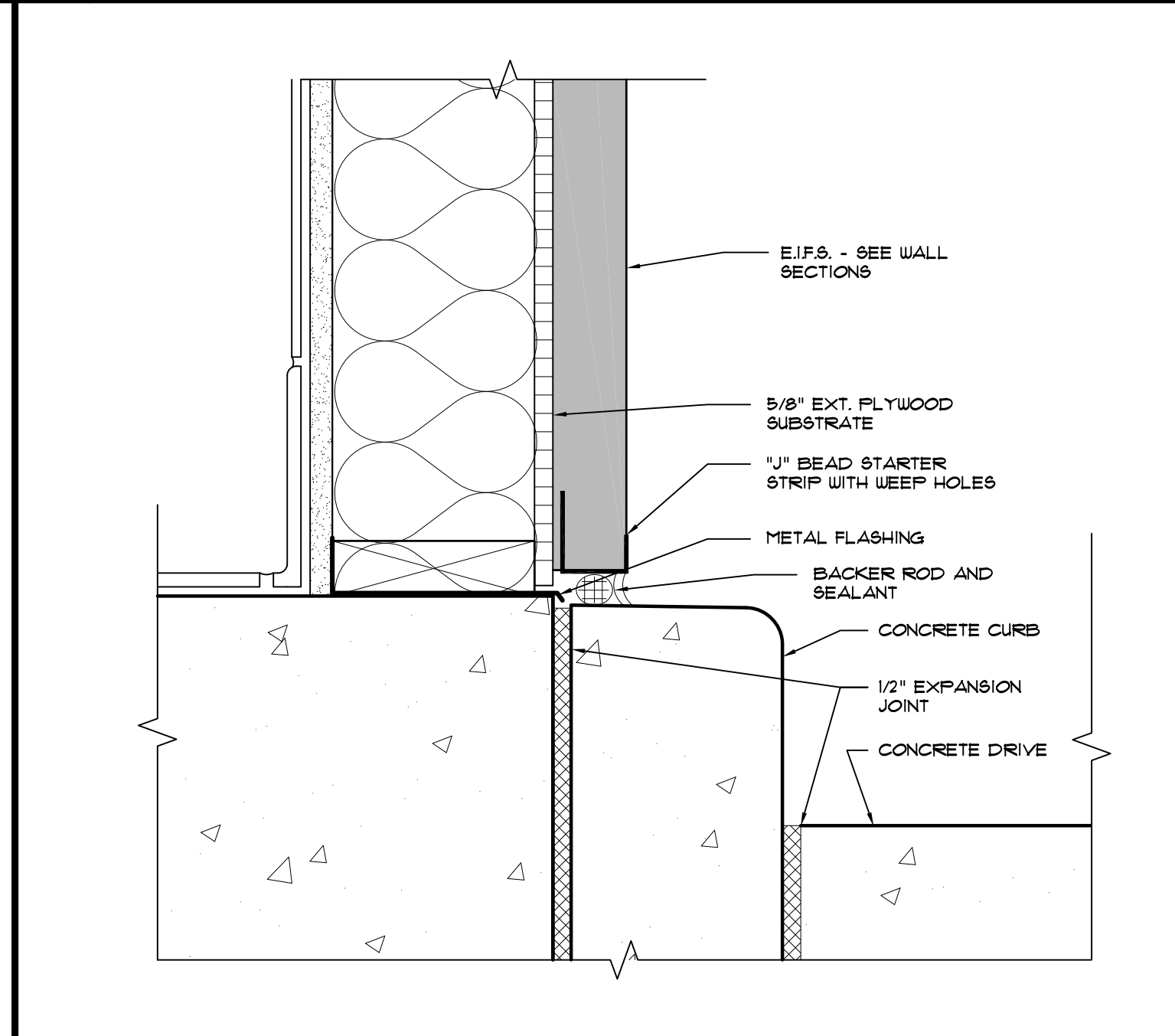

6 DETAIL
SCALE: 1 1/2" = 1'-0"

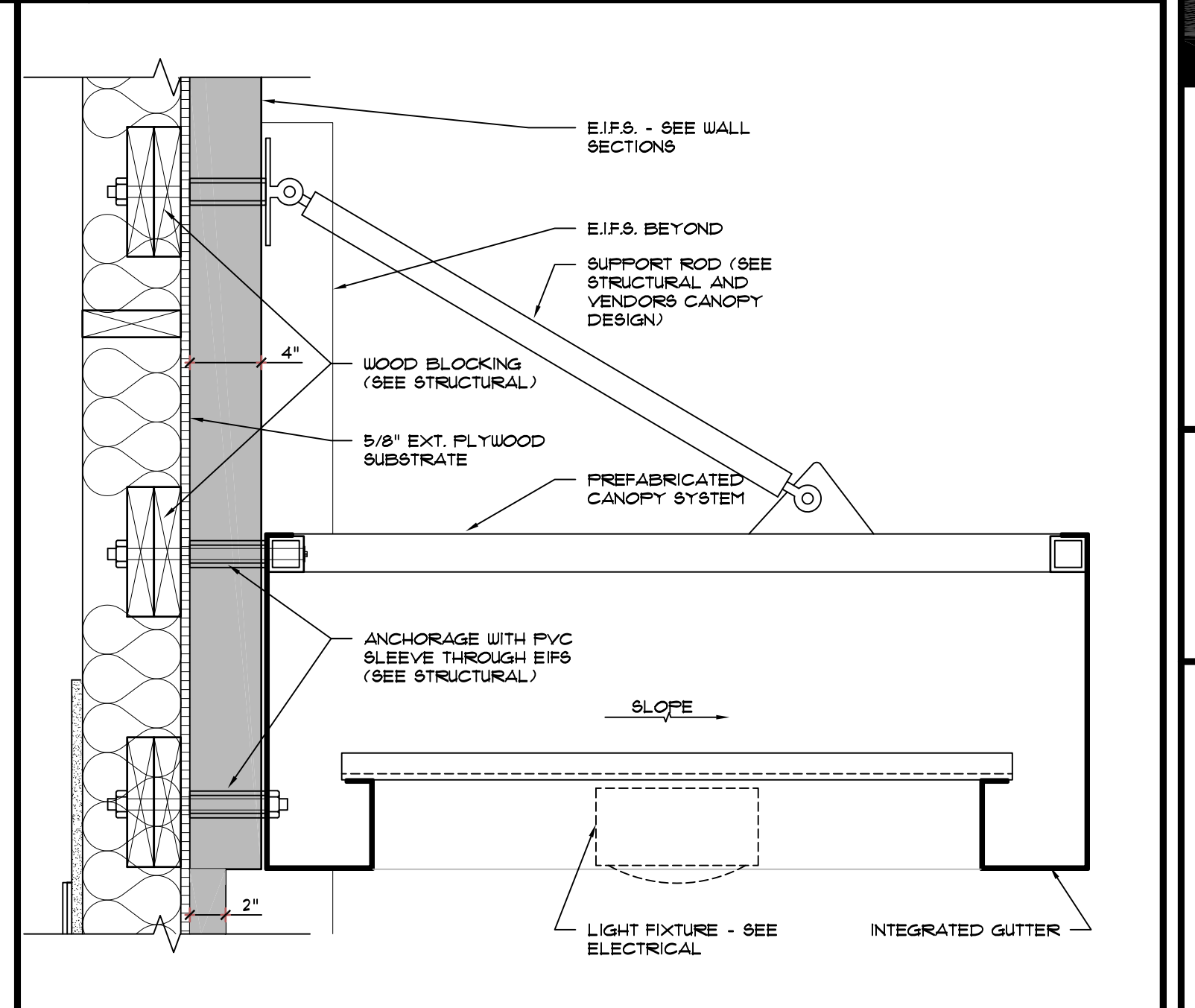

5 DETAIL
SCALE: 1 1/2" = 1'-0"

REVISIONS	BY

OLIVERI ARCHITECTS
A.A. 0002921
Members of the American Institute of Architects
220 Page 127, 781, 7025 • Fax 127, 781, 0626
www.oliveriarchitects.com

© 2005 OLIVERI ARCHITECTS
ALL INFORMATION CONTAINED
HEREIN IS THE SOLE PROPERTY OF
OLIVERI ARCHITECTS.
ALL RIGHTS RESERVED.

Joseph L. Oliveri, AIA
State of North Carolina
License #RA11825

Highway 55
BURGERS SHAKES FRIES
NORTH MAIN STREET (HWY 210)
Lillington, Harnett County, N.C.

Date: 1. 24. 20
Scale: AS NOTED
Project Mgr: DG
Drawn: DV
Job: 19-142
Sheet
A5h

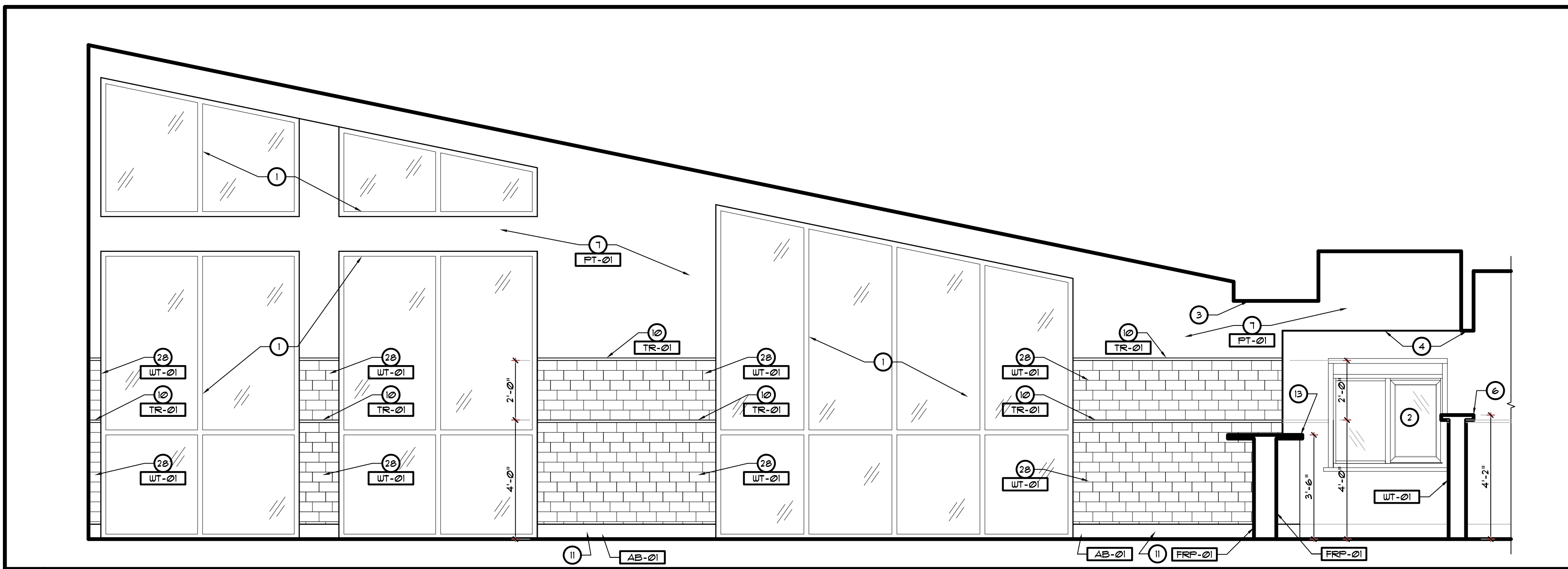

1 SEATING AREA
SCALE: 3/8" = 1'-0"

RF1 * 102

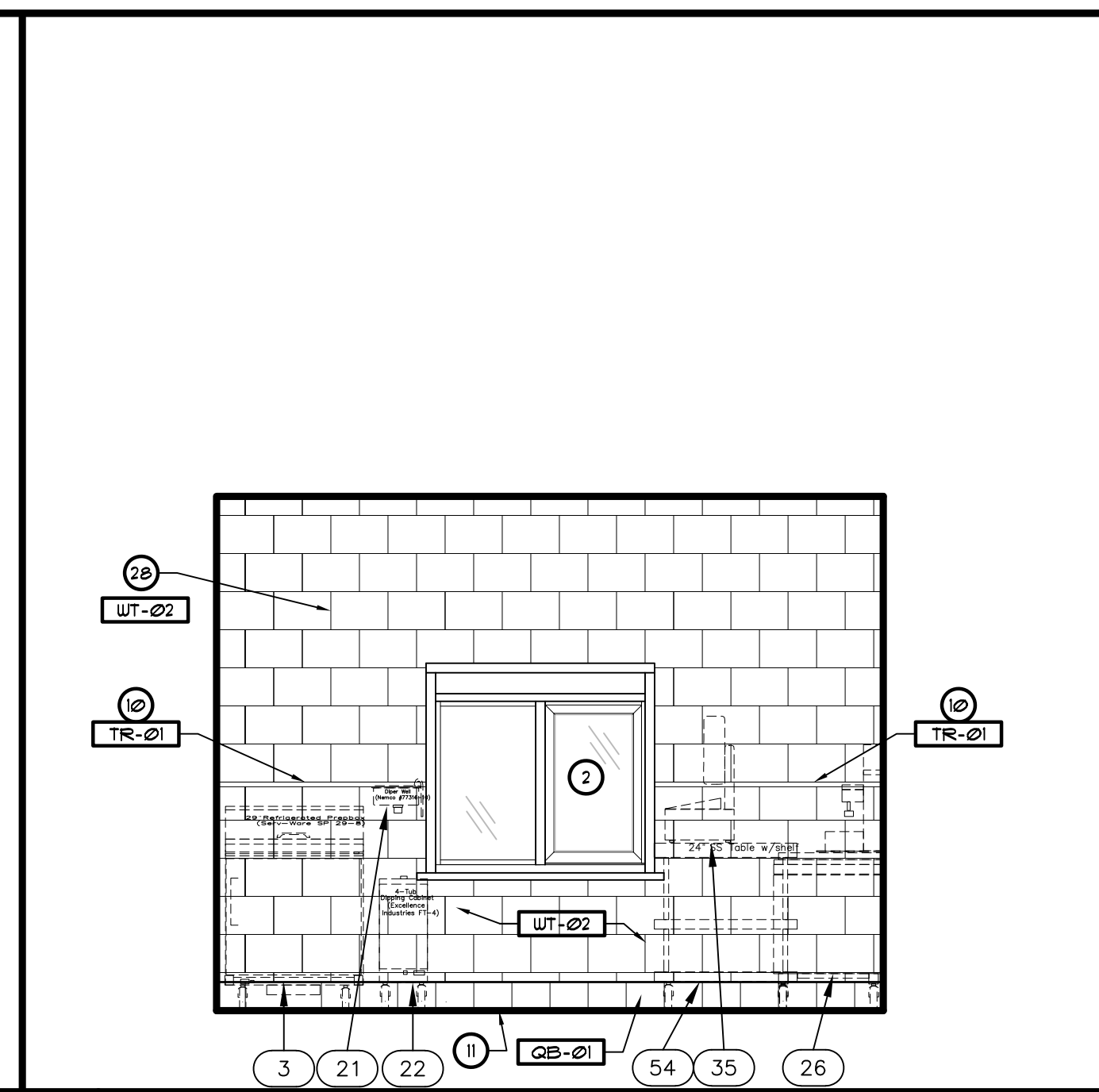

2 DRIVE THRU
SCALE: 3/8" = 1'-0"

RF1 * 103

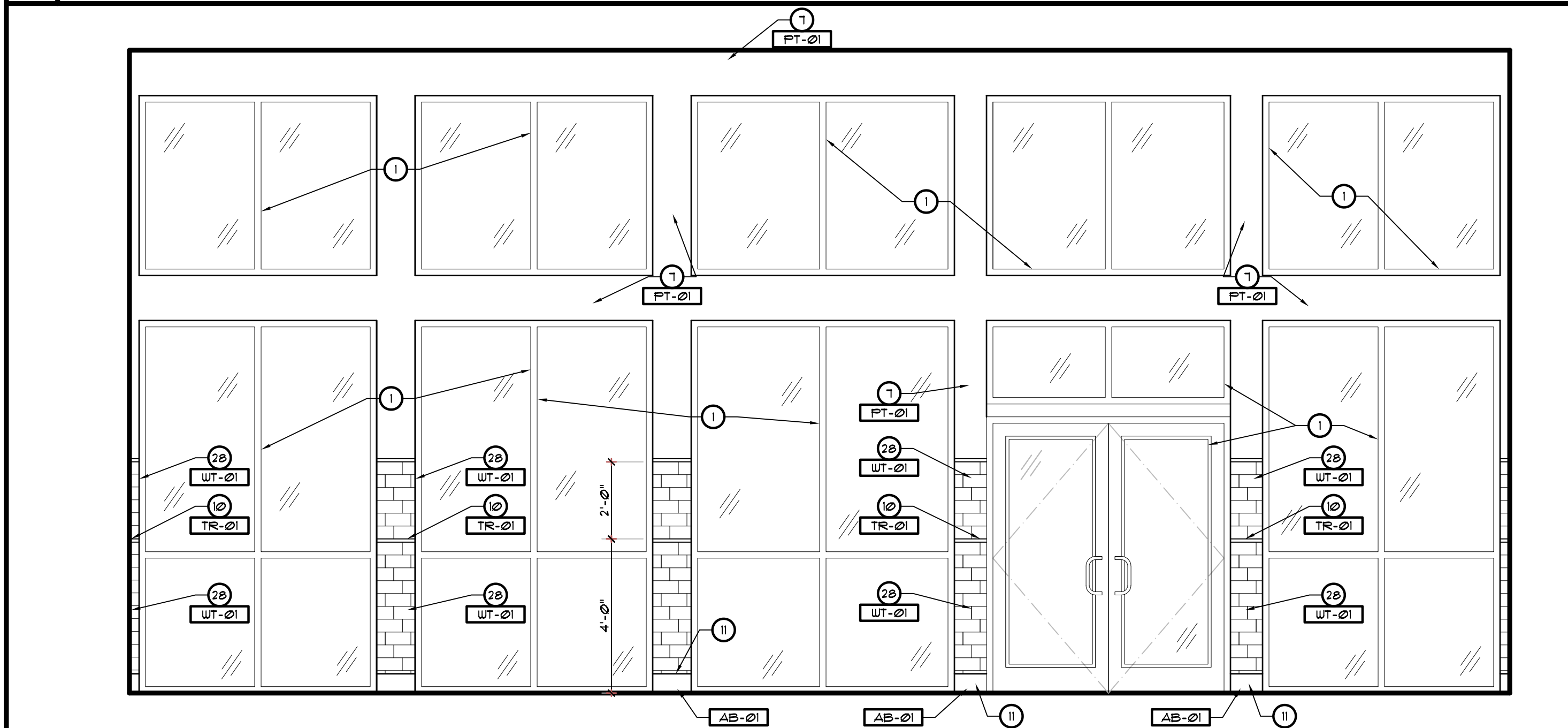

3 ENTRY / SEATING AREA
SCALE: 3/8" = 1'-0"

RF1 * 101, * 102

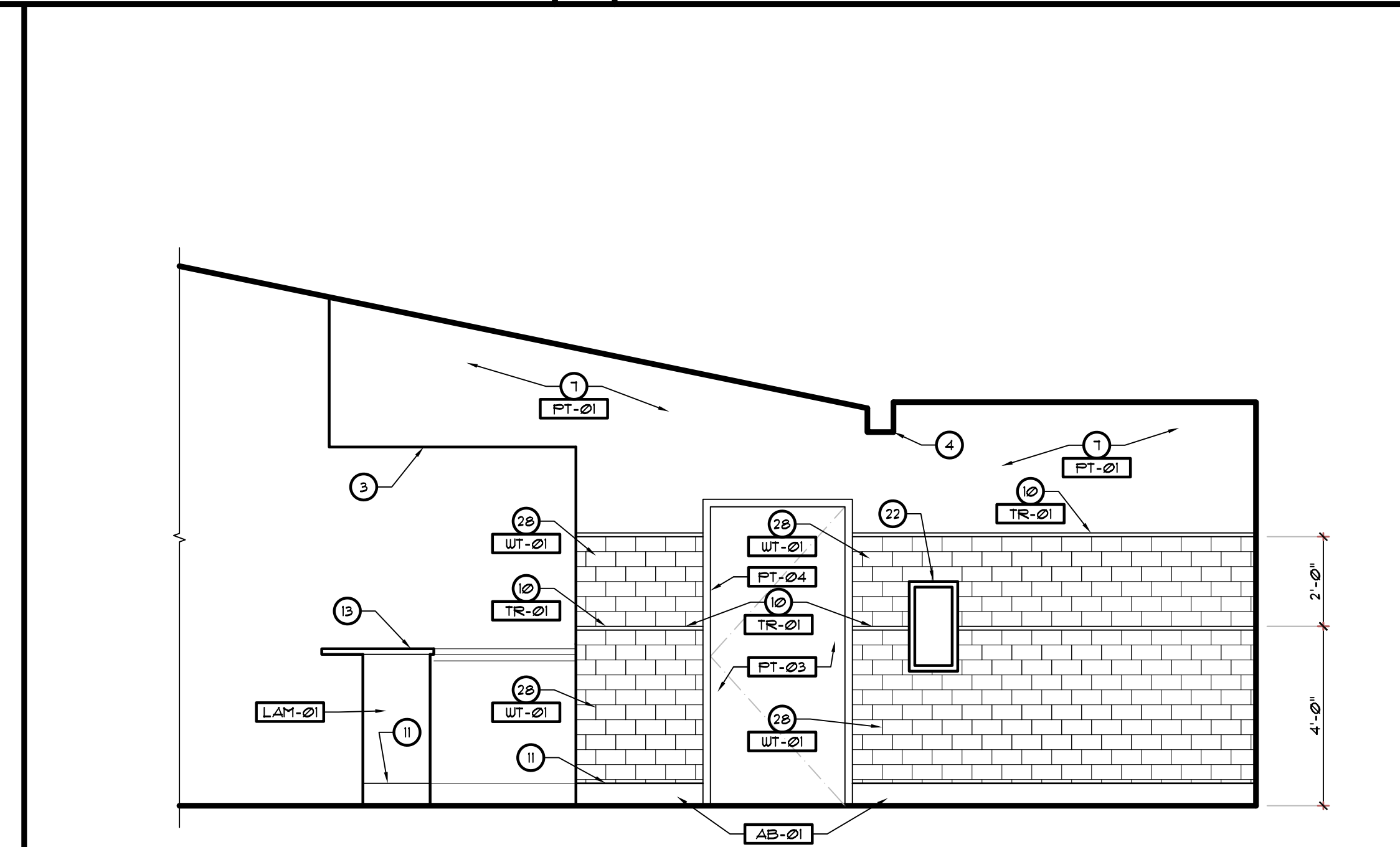

4 VESTIBULE
SCALE: 3/8" = 1'-0"

RF1 * 104

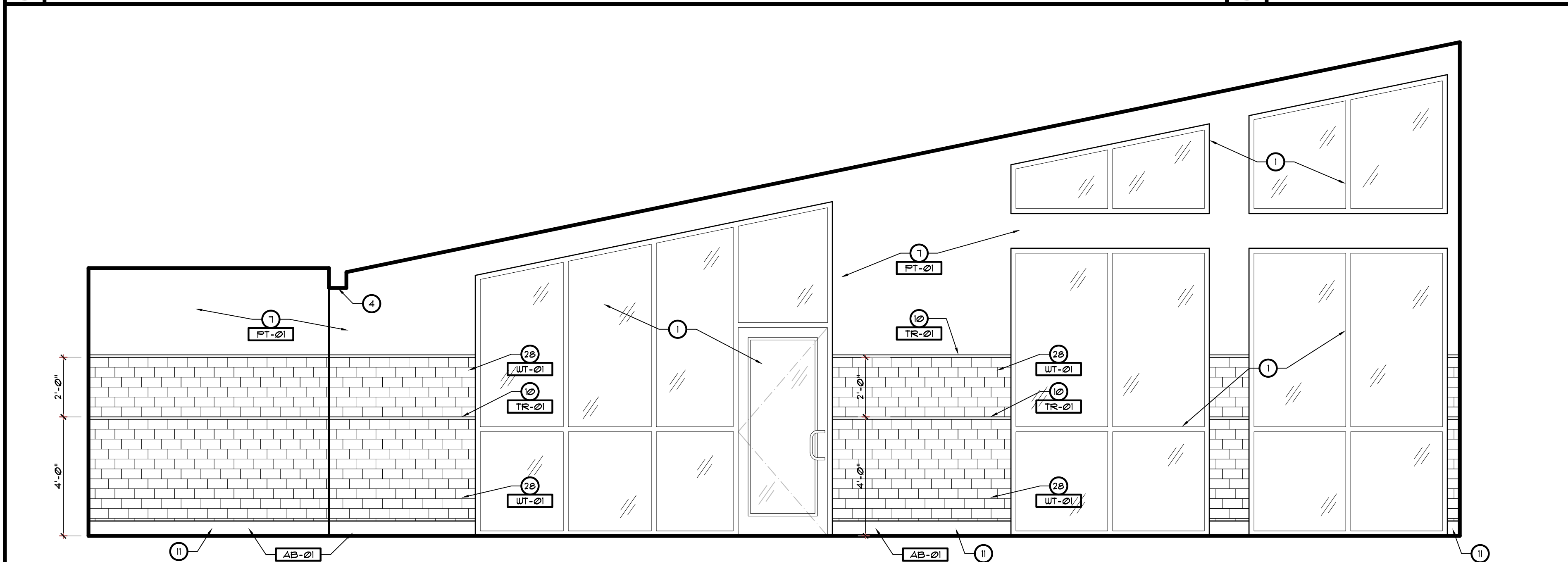

5 SEATING AREA / VESTIBULE
SCALE: 3/8" = 1'-0"

RF1 * 102, * 104

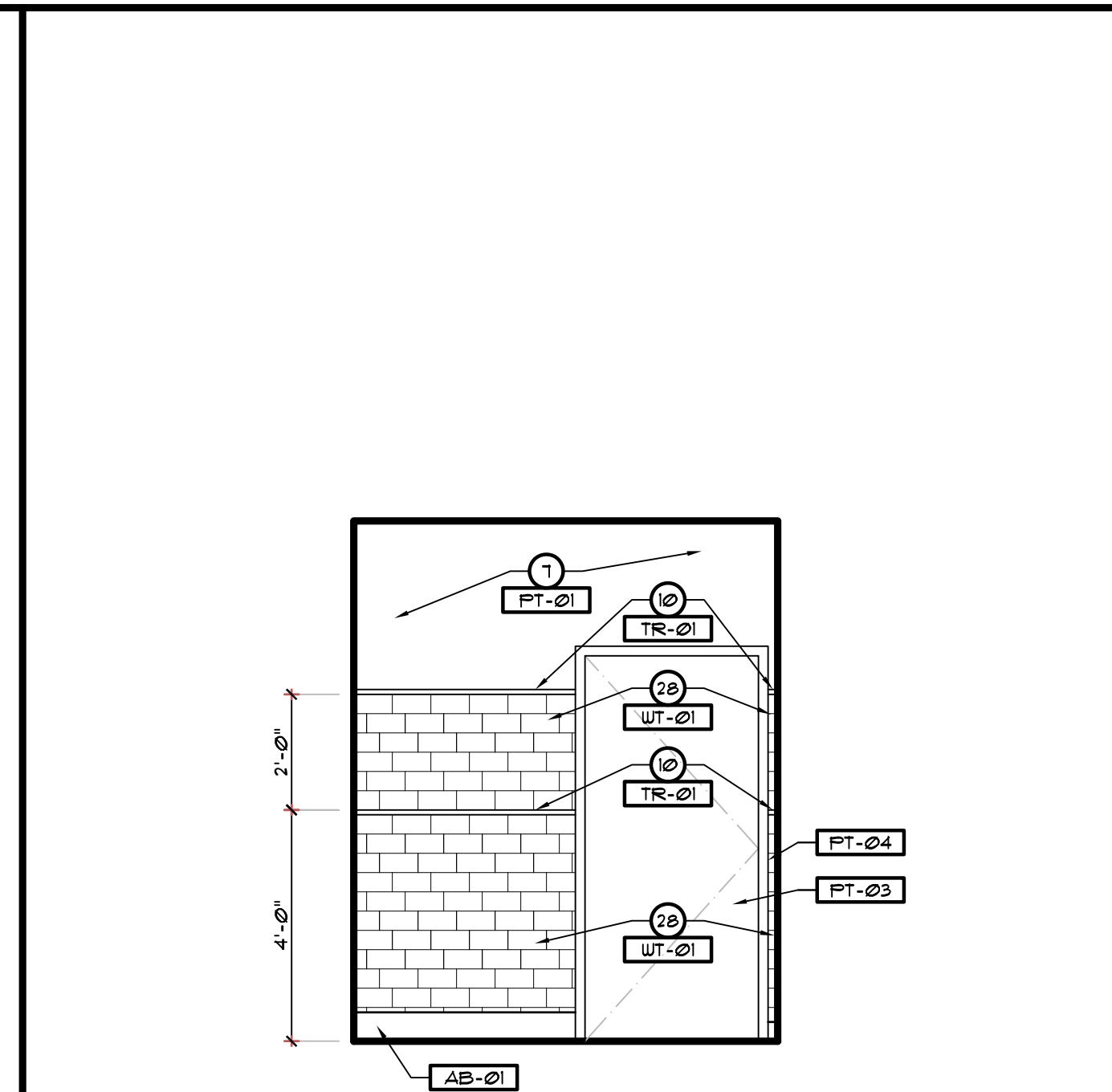

6 VESTIBULE
SCALE: 3/8" = 1'-0"

RF1 * 104

KEYED NOTES

- 1 EXTERIOR STOREFRONT DOOR / WINDOW SYSTEM.
- 2 SLIDING DRIVE THRU WINDOW SYSTEM - SEE FLOOR PLAN.
- 3 DROP SOFFIT - SEE REFLECTED CEILING PLAN.
- 4 HEADER - SEE REFLECTED CEILING PLAN.
- 5 COLUMN - SEE FLOOR PLAN AND STRUCTURAL.
- 6 LOW WALL - SEE A/A's
- 7 GYPSUM BOARD
- 8 95 FINISH
- 9 FRP.
- 10 88 SCHLUTER PROFILE - SEE ID1
- 11 BASE - SEE FINISH SCHEDULE.
- 12 CORNER GUARDS - VERIFY LOCATION ON KI
- 13 METAL FRAMED FLOATING BARSTOOL COUNTERTOP SEATING. SEE 4/A10.
- 14 BUILT-IN DESK AND SHELF FOR BACK ROOM. SEE 2 & 3/A10.
- 15 EQUIPMENT/CASEWORK BY OTHERS - SEE SHEET KI
- 16 HOOD - SEE MECHANICAL DRAWINGS.
- 17 SIGNAGE BY SIGN VENDOR. GC COORDINATE BLOCKING AND POWER REQUIREMENTS.
- 18 TELEVISION - BY OWNER. (VERIFY T.V. SPECS W/ OWNER).
- 19 OUTLET - REFER TO ELECTRICAL.
- 20 HAND SINK - SEE PLUMBING DRAWINGS.
- 21 3-COMPARTMENT SINK - SEE PLUMBING DRAWINGS AND EQUIPMENT DRAWINGS.
- 22 FIRE EXTINGUISHER.
- 23 TOWEL DISPENSER - BY OWNER
- 24 SOAP DISPENSER - BY OWNER
- 25 OPEN BEYOND
- 26 WALL BEYOND
- 27 DOOR BEYOND
- 28 WALL TILE - SEE ID1

GENERAL NOTES

1. WALL COVERING CUSTOM DESIGNED BY VENDORS FOR EACH STORE. REFER TO NATIONAL ACCOUNTS INFORMATION.
2. [XXXX] SEE SHEET ID1 FOR FINISH SCHEDULES.
3. SEE REFLECTED CEILING PLAN FOR ALL CEILING HEIGHTS.
4. COORDINATE FINAL LOCATION OF ALL EQUIPMENT AND SIGNAGE WITH EQUIPMENT SUPPLIER AND SIGNAGE VENDOR.
5. CONTRACTOR TO VERIFY ALL INTERIOR FINISH SELECTIONS WITH OWNER AND CULVER'S CONSTRUCTION MANAGER BEFORE ORDERING.

REVISIONS	BY

OLIVERI ARCHITECTS
 A.A. 000221
 Members of the American Institute of Architects
 220 Page 227 781 7025 • Fax 227 781 0624
 • www.oliveriarchitects.com

© 2005 OLIVERI ARCHITECTS
 ALL INFORMATION CONTAINED
 IN THIS DRAWING IS THE
 SOLE PROPERTY OF
 OLIVERI ARCHITECTS.
 ALL RIGHTS RESERVED.

Joseph L. Oliveri, AIA
 State of North Carolina
 License #RA11925

Highway 55
BURGERS SHAKES FRIES
 NORTH MAIN STREET (HWY 210)
 Lillington, Harnett County, N.C.

Date: 1. 24. 20
 Scale: AS NOTED
 Project Mgr: DG
 Drawn: DV
 Job: 19-142

Sheet
A6a

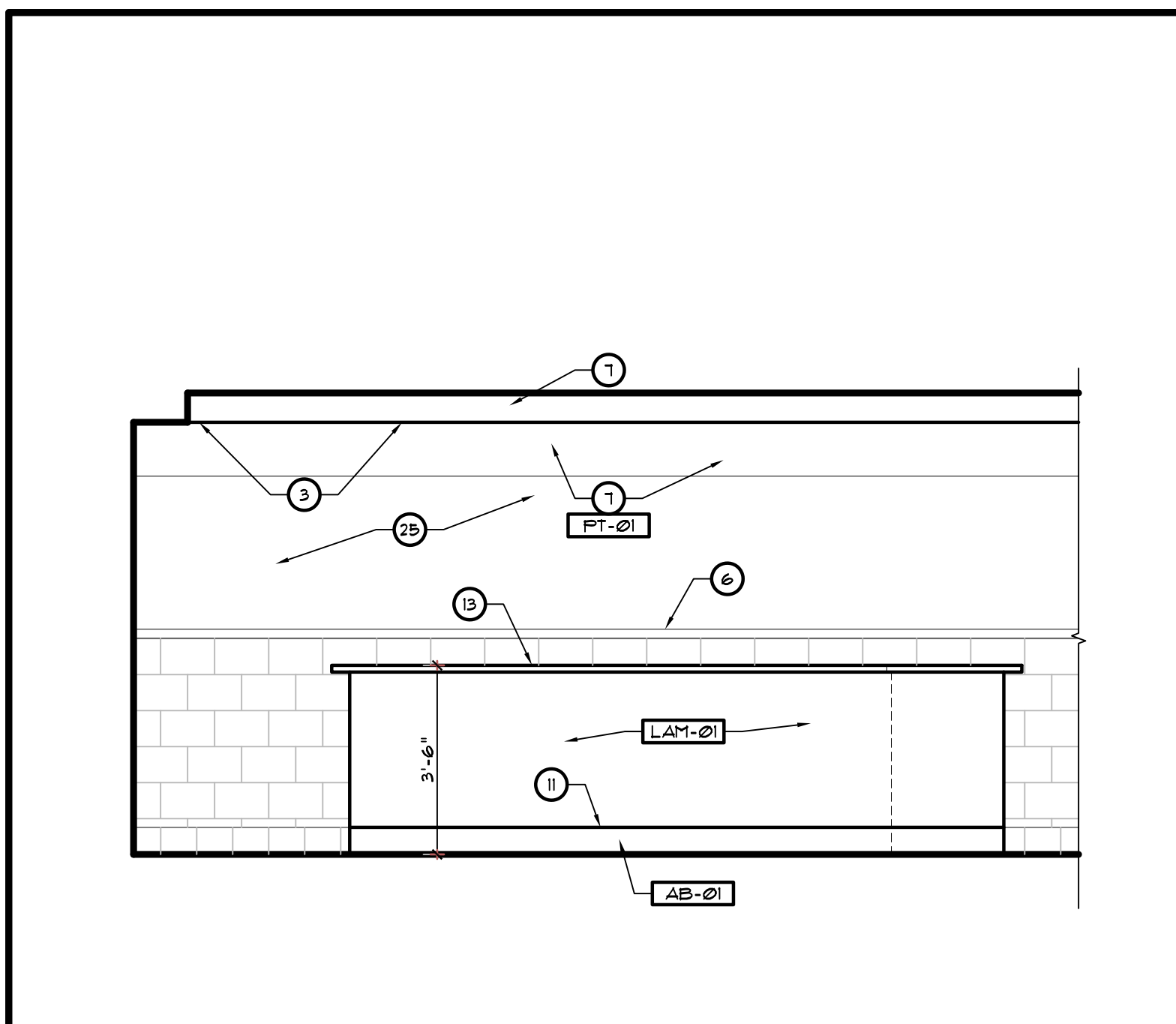

1 SEATING AREA
SCALE: 3/8" = 1'-0"
R1 * 102

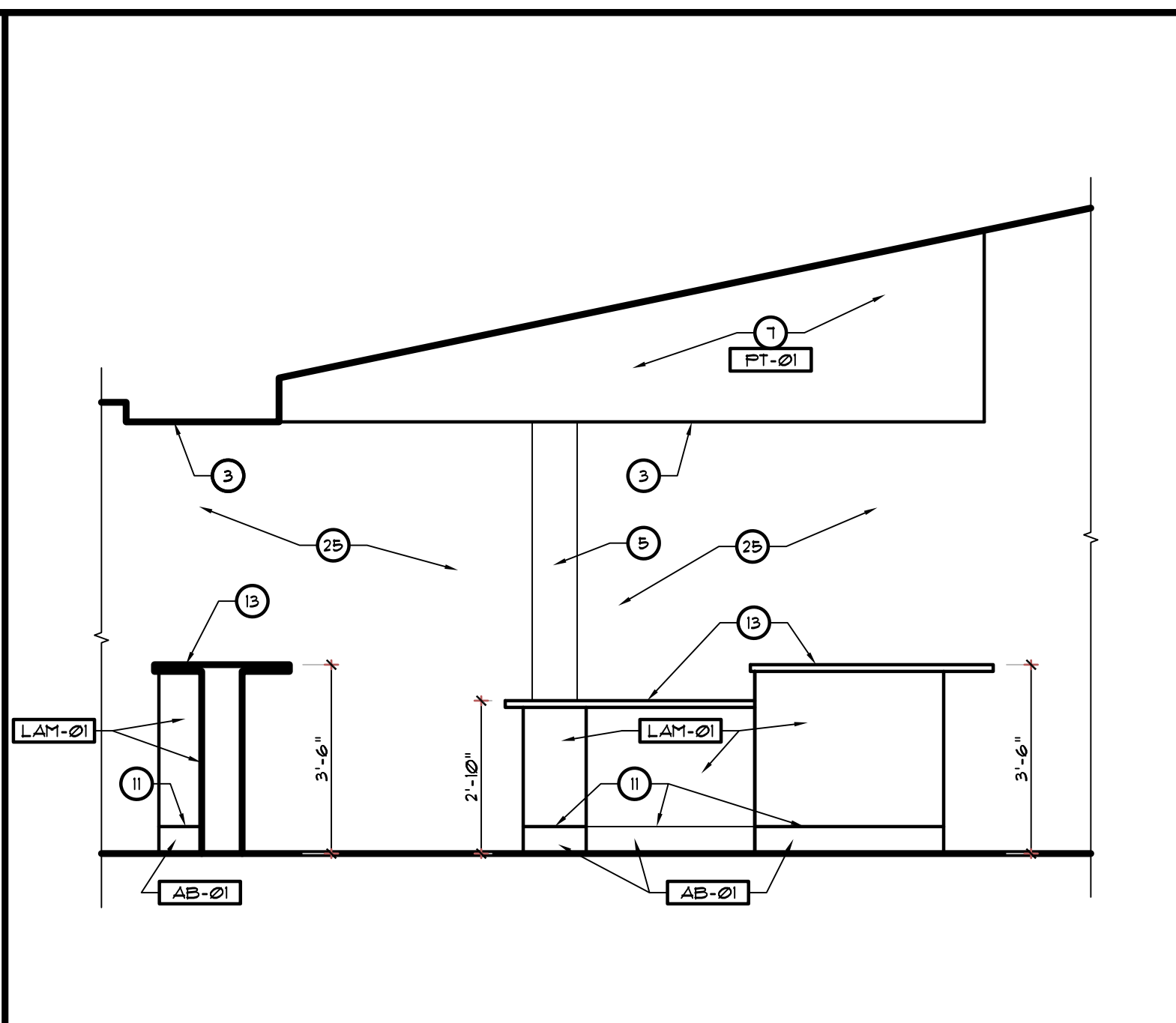

2 SEATING AREA
SCALE: 3/8" = 1'-0"
R1 * 102

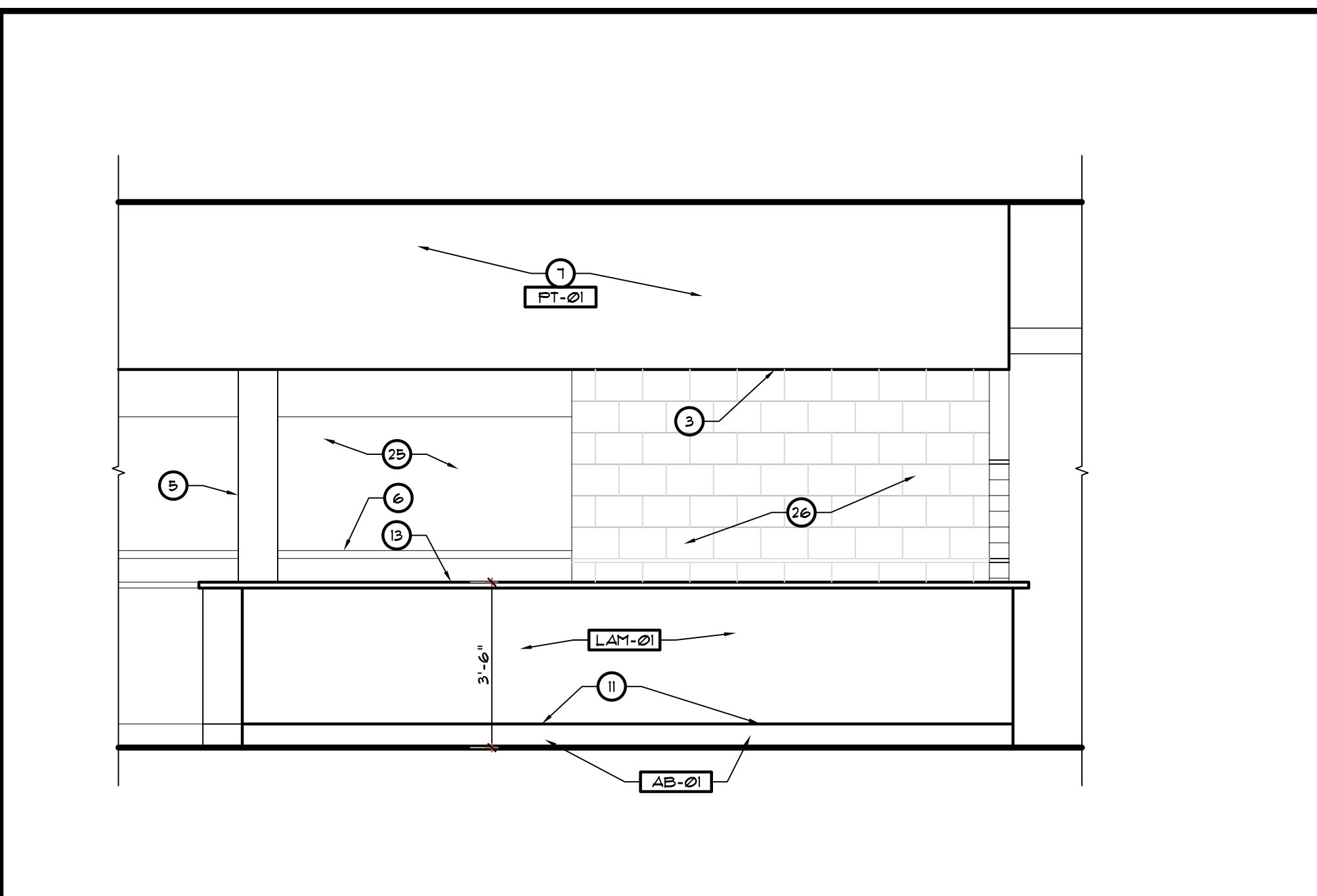

3 SEATING AREA
SCALE: 3/8" = 1'-0"
R1 * 102

KEYED NOTES

- 1 EXTERIOR STOREFRONT DOOR / WINDOW SYSTEM.
- 2 SLIDING DRIVE THRU WINDOW SYSTEM - SEE FLOOR PLAN.
- 3 DROP SOFFIT - SEE REFLECTED CEILING PLAN.
- 4 HEADER - SEE REFLECTED CEILING PLAN.
- 5 COLUMN - SEE FLOOR PLAN AND STRUCTURAL.
- 6 LOW WALL - SEE A/A's
- 7 GYPSUM BOARD
- 8 SS FINISH
- 9 FR.F.
- 10 SS SCHLUTER PROFILE - SEE ID1
- 11 BASE - SEE FINISH SCHEDULE.
- 12 CORNER GUARDS - VERIFY LOCATION ON KI
- 13 METAL FRAMED FLOATING BARSTOOL COUNTERTOP SEATING. SEE 4/A/A's.
- 14 BUILT-IN DESK AND SHELF FOR BACK ROOM. SEE 2 & 3/A/A's.
- 15 EQUIPMENT/CASEWORK BY OTHERS - SEE SHEET KI
- 16 HOOD - SEE MECHANICAL DRAWINGS.
- 17 SIGNAGE BY SIGN VENDOR. GC COORDINATE BLOCKING AND POWER REQUIREMENTS.
- 18 TELEVISION - BY OWNER. (VERIFY T.V. SPECS W/ OWNER).
- 19 OUTLET - REFER TO ELECTRICAL.
- 20 HAND SINK - SEE PLUMBING DRAWINGS.
- 21 3-COMPARTMENT SINK - SEE PLUMBING DRAWINGS AND EQUIPMENT DRAWINGS.
- 22 FIRE EXTINGUISHER.
- 23 TOWEL DISPENSER - BY OWNER
- 24 SOAP DISPENSER - BY OWNER
- 25 OPEN BEYOND
- 26 WALL BEYOND
- 27 DOOR BEYOND
- 28 WALL TILE - SEE ID1

GENERAL NOTES

1. WALL COVERING CUSTOM DESIGNED BY VENDORS FOR EACH STORE. REFER TO NATIONAL ACCOUNTS INFORMATION.
2. [XXXX] SEE SHEET ID1 FOR FINISH SCHEDULES.
3. SEE REFLECTED CEILING PLAN FOR ALL CEILING HEIGHTS.
4. COORDINATE FINAL LOCATION OF ALL EQUIPMENT AND SIGNAGE WITH EQUIPMENT SUPPLIER AND SIGNAGE VENDOR.
5. CONTRACTOR TO VERIFY ALL INTERIOR FINISH SELECTIONS WITH OWNER AND CULVER'S CONSTRUCTION MANAGER BEFORE ORDERING.

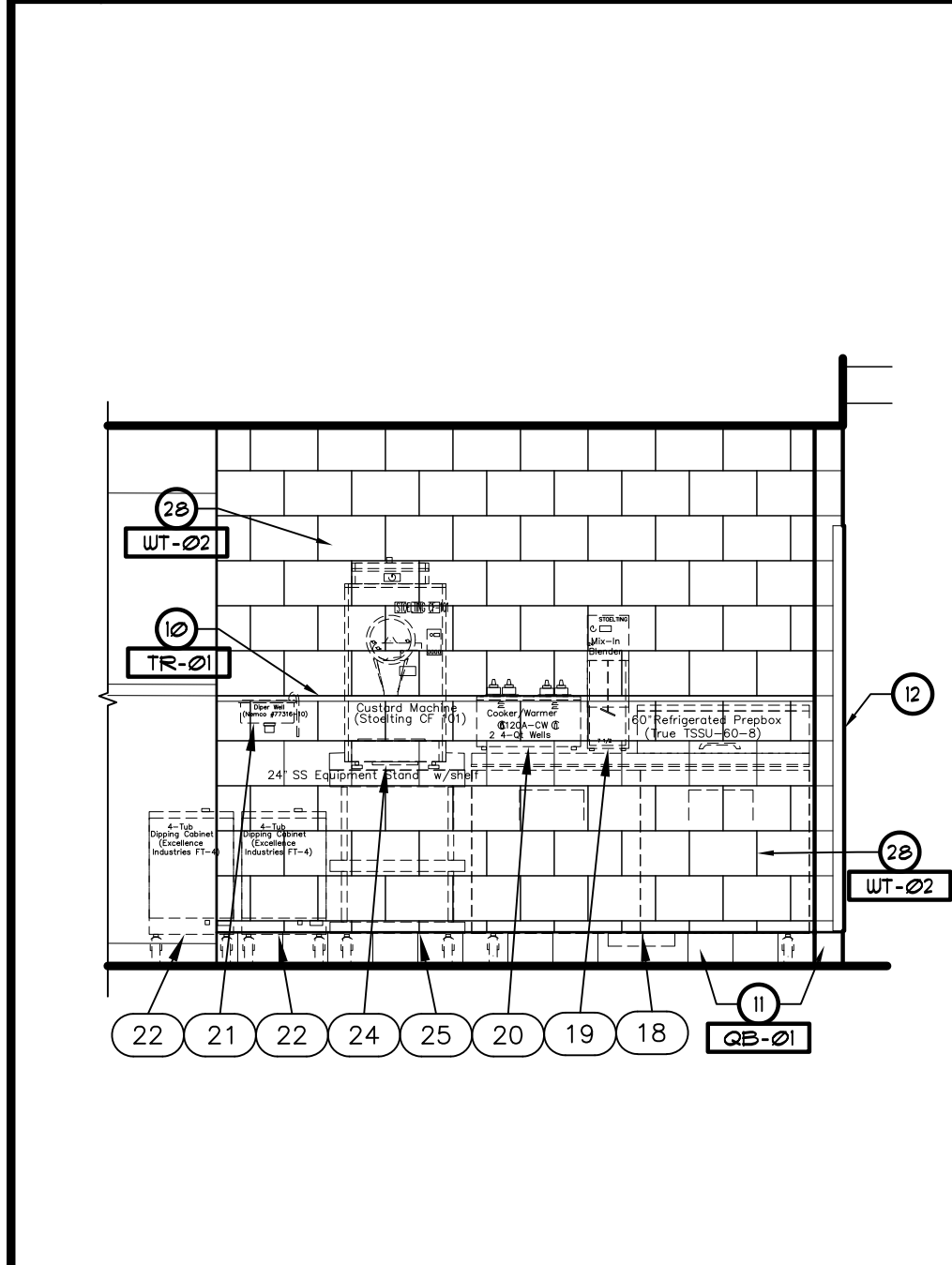

4 ICE CREAM
SCALE: 3/8" = 1'-0"
R1 * 103

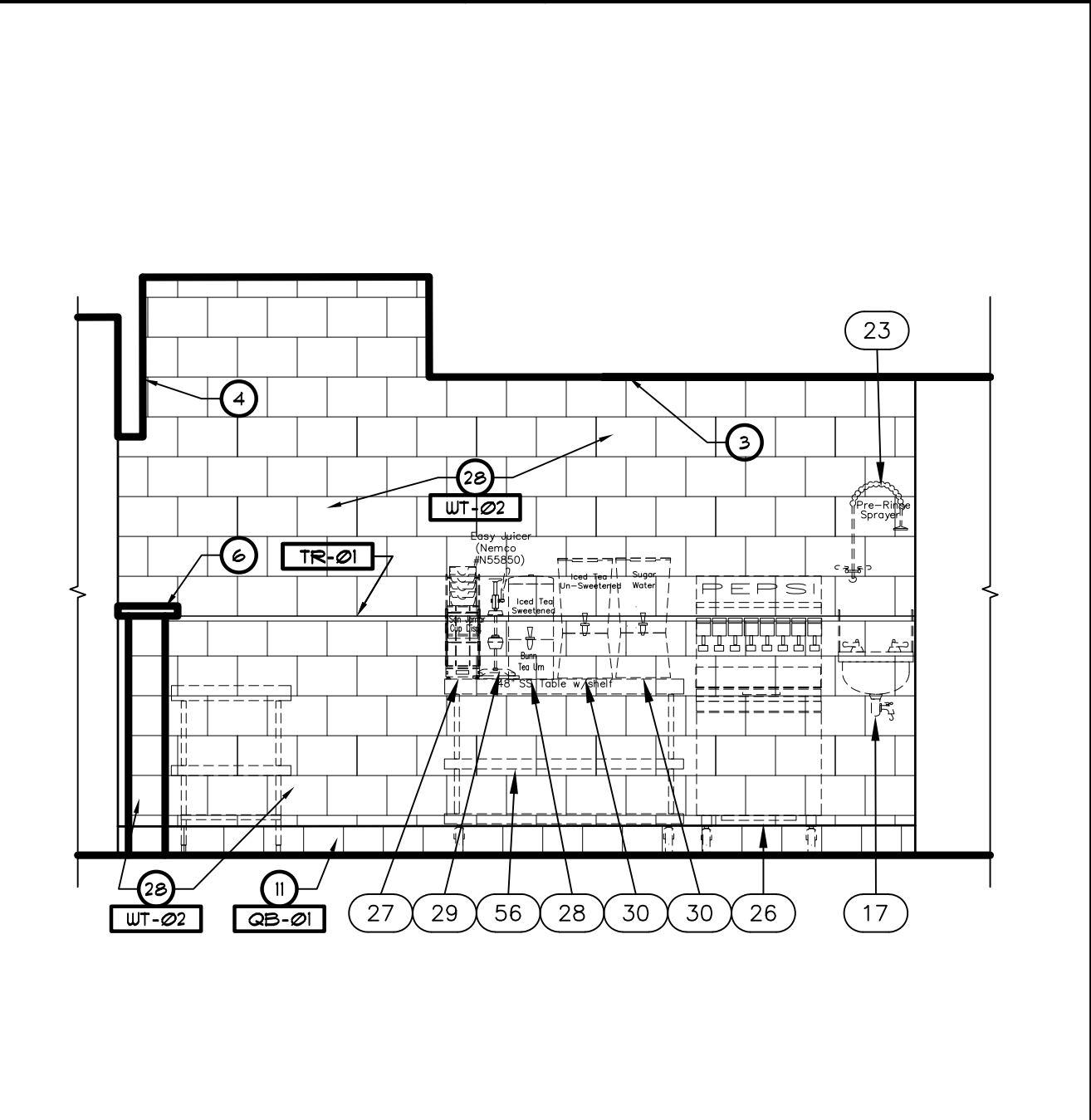

5 DRINK STATION
SCALE: 3/8" = 1'-0"
R1 * 101

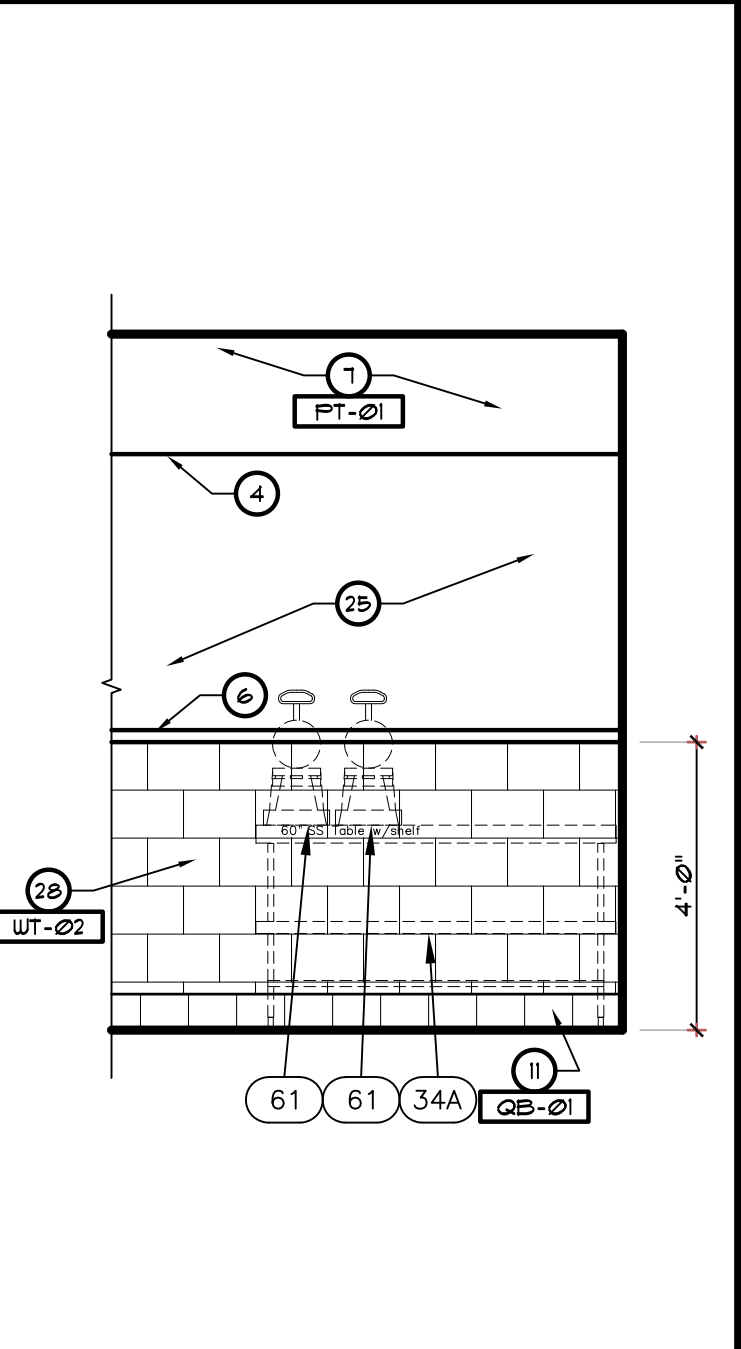

6 DRINK STATION
SCALE: 3/8" = 1'-0"
R1 * 101

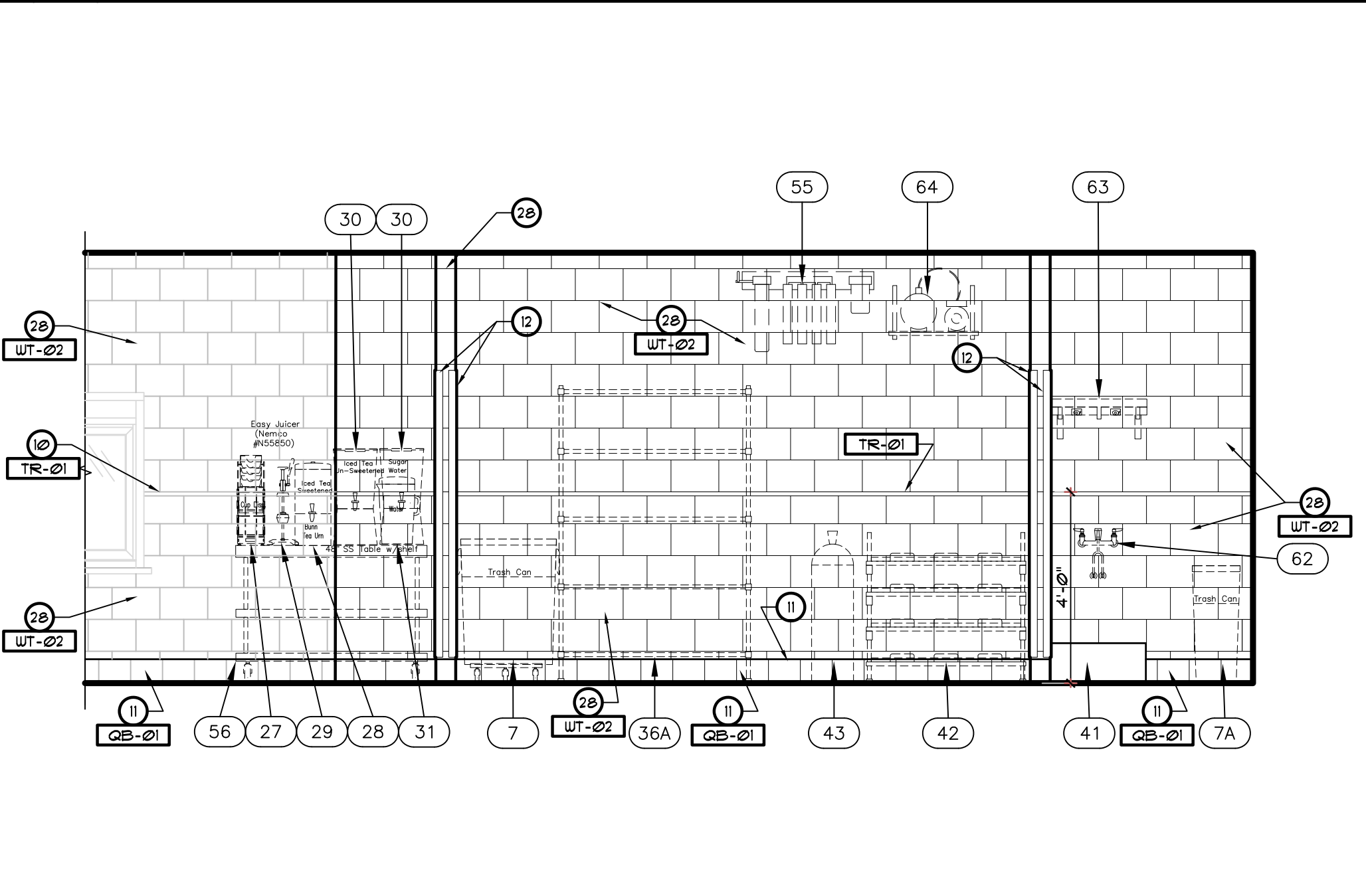

7 PREP AREA
SCALE: 3/8" = 1'-0"
R1 * 102

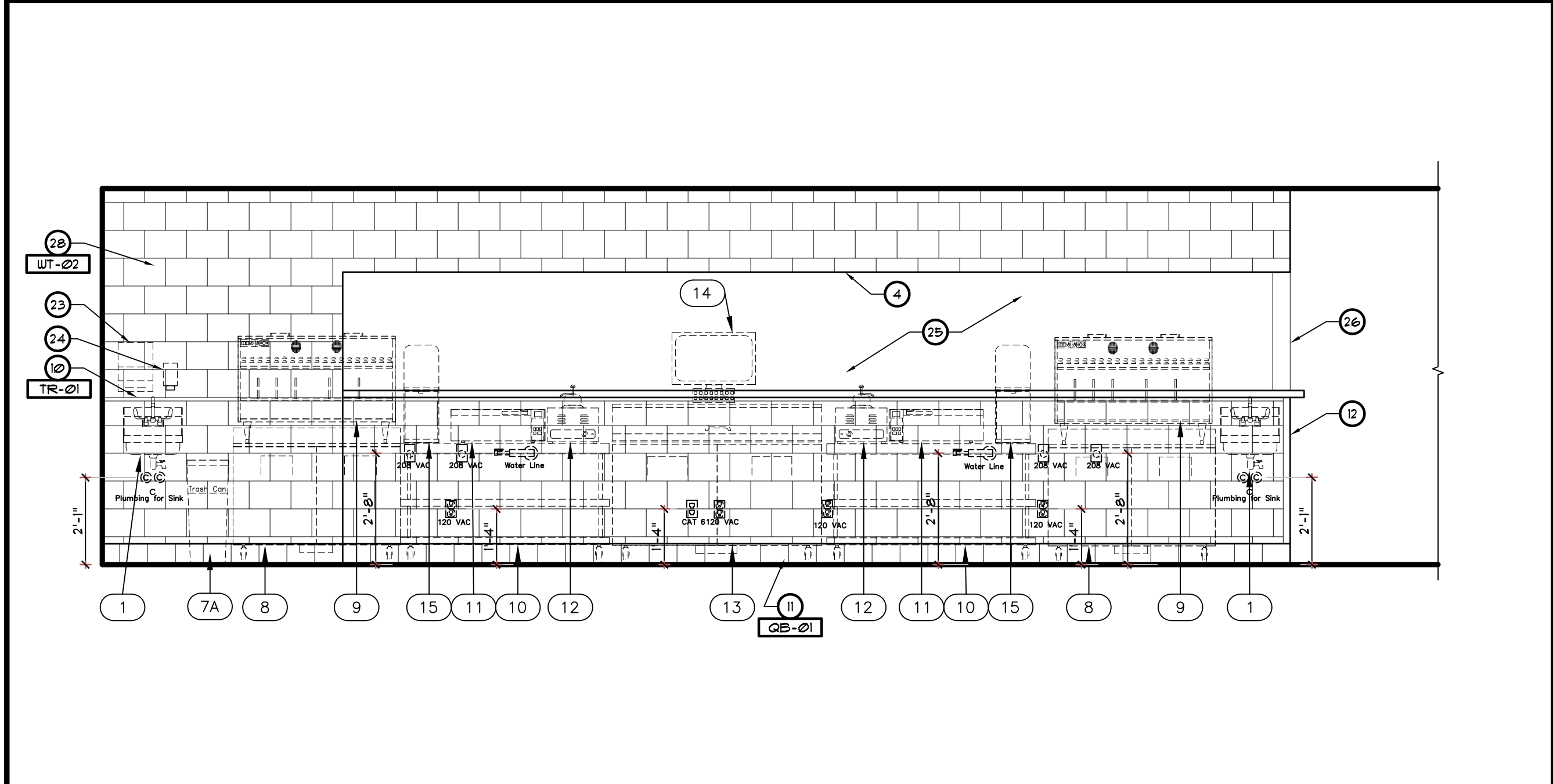

8 COOK LINE
SCALE: 3/8" = 1'-0"
R1 * 103

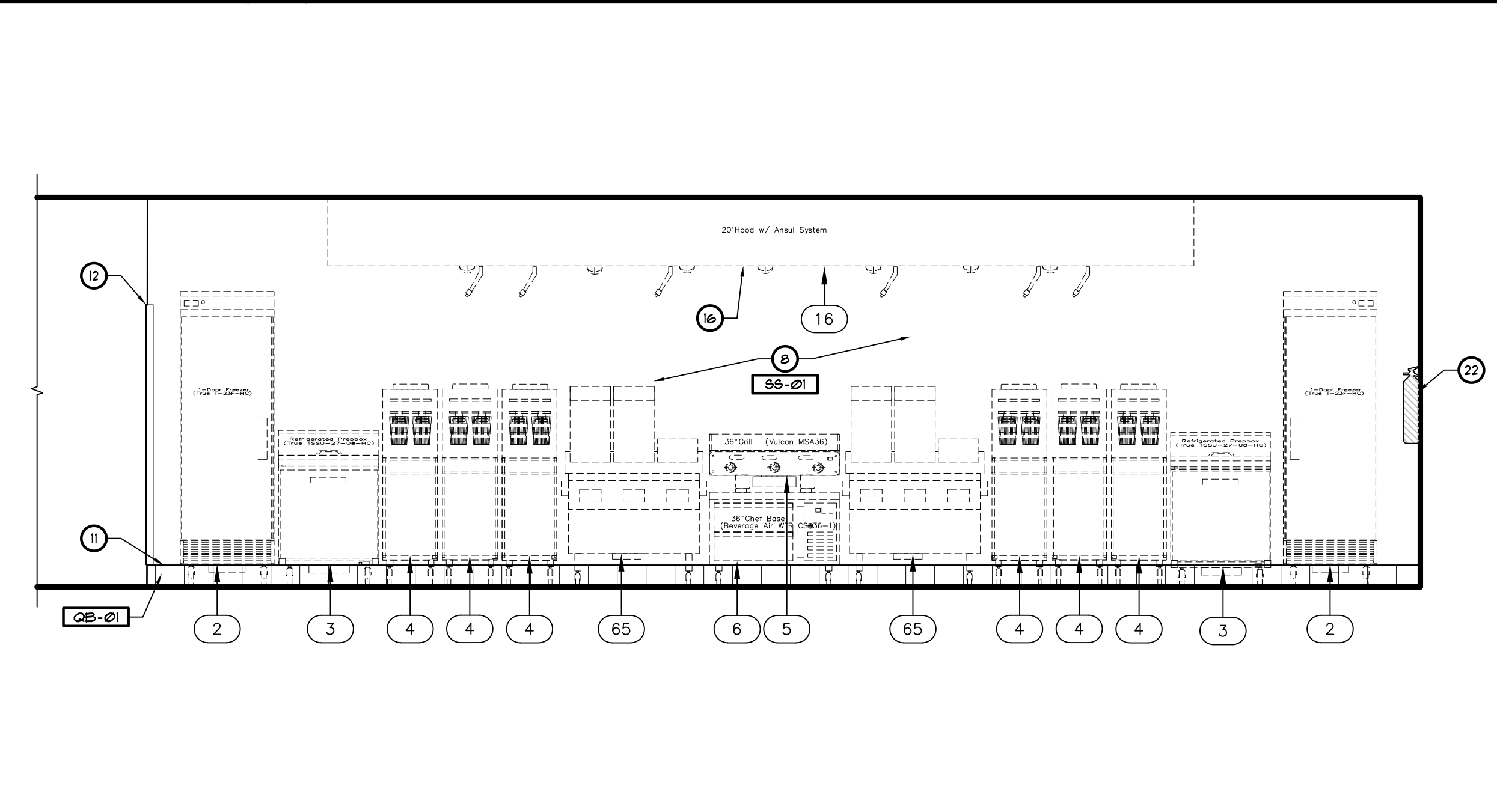

9 COOK LINE
SCALE: 3/8" = 1'-0"
R1 * 103

REVISIONS	BY

OLIVERI ARCHITECTS
A.A. 0002921
Member of the American Institute of Architects
2200 North Main Street, Suite 200
Lifton, North Carolina 27838
Phone 727.781.7025 • Fax 727.781.0624
www.oliveriarchitects.com

ALL INFORMATION CONTAINED
HEREIN IS THE SOLE PROPERTY OF
OLIVERI ARCHITECTS.
ALL RIGHTS RESERVED.

Joseph L. Oliveri, AIA
State of North Carolina
License #RA11825

Highway 55
BURGERS SHAKES FRIES
NORTH MAIN STREET (HWY 210)
Lifton, Harnett County, N.C.

Date: 1. 24. 20
Scale: AS NOTED
Project Mgr: DG
Drawn: DV
Job: 19-142
Sheet
A6b

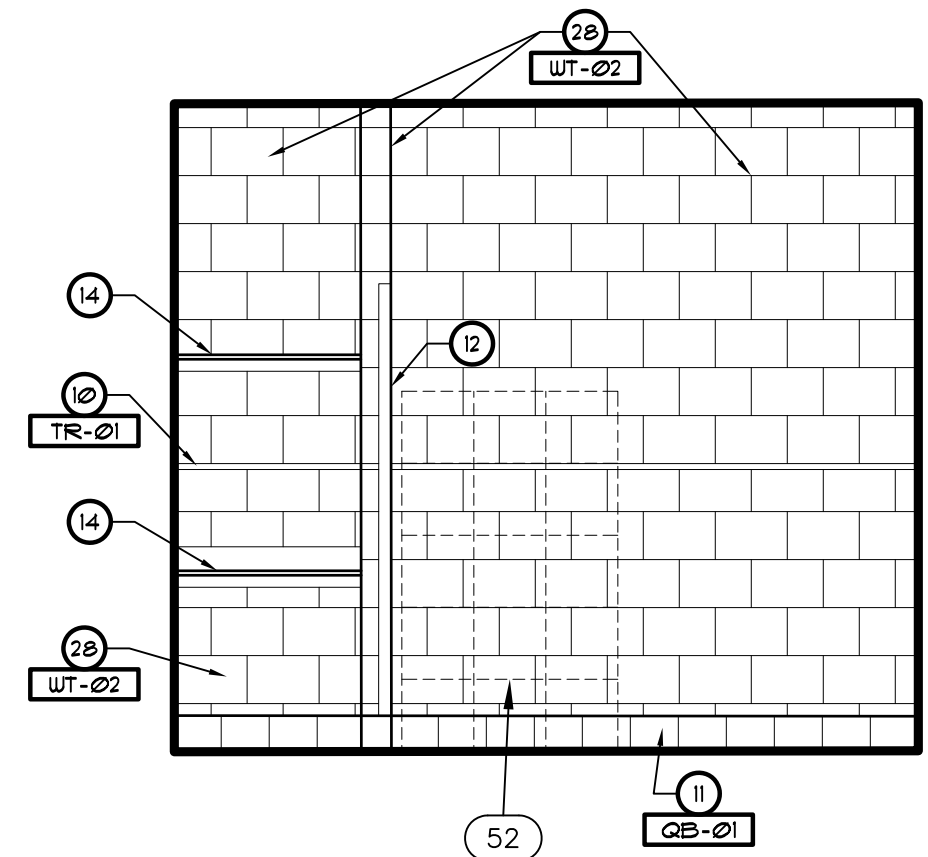
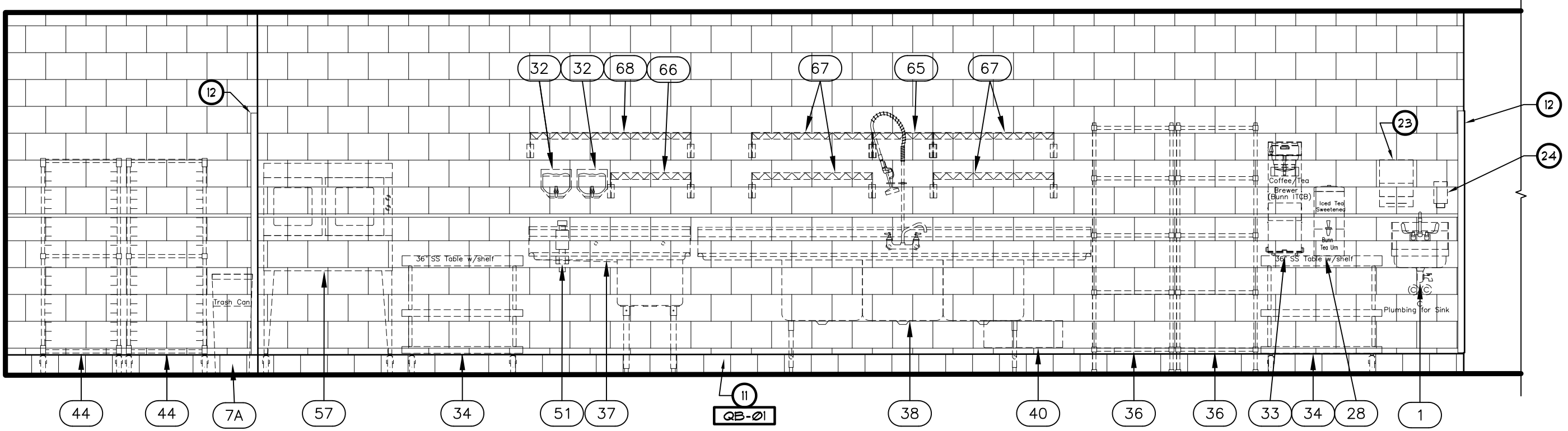

① DISHWASH / BACK ROOM
SCALE: 3/8" = 1'-0"

R1 • III • 112

② BACK ROOM
SCALE: 3/8" = 1'-0"

R1 • 112

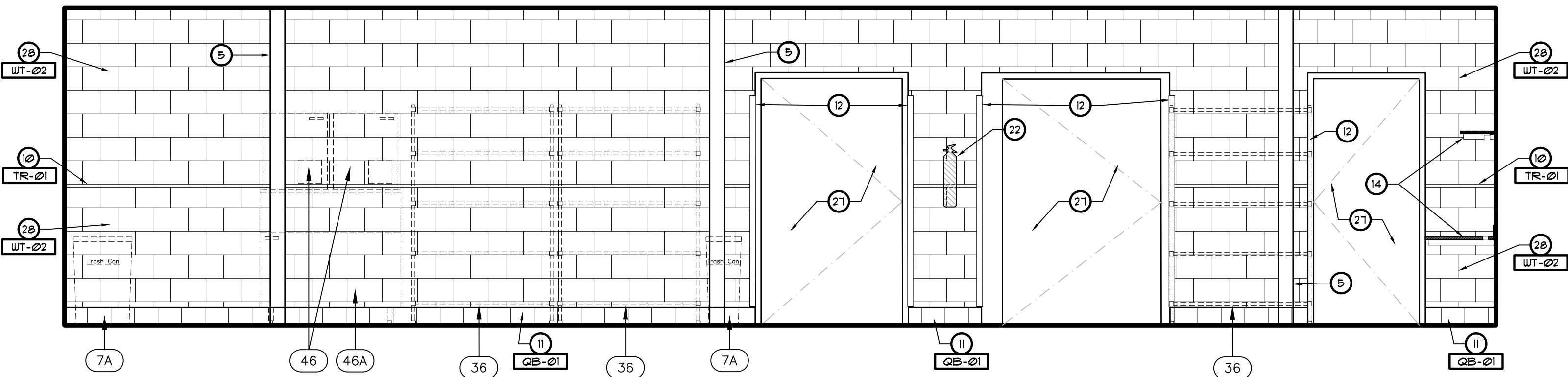

③ DISHWASH / BACK ROOM
SCALE: 3/8" = 1'-0"

R1 • III • 112

KEYED NOTES

- ① EXTERIOR STOREFRONT DOOR / WINDOW SYSTEM.
- ② SLIDING DRIVE THRU WINDOW SYSTEM - SEE FLOOR PLAN.
- ③ DROP SOFFIT - SEE REFLECTED CEILING PLAN.
- ④ HEADER - SEE REFLECTED CEILING PLAN.
- ⑤ COLUMN - SEE FLOOR PLAN AND STRUCTURAL.
- ⑥ LOW WALL - SEE A/A's.
- ⑦ GYPSUM BOARD.
- ⑧ SS FINISH
- ⑨ FR.F.
- ⑩ SS SCHLUTER PROFILE - SEE ID1
- ⑪ BASE - SEE FINISH SCHEDULE.
- ⑫ CORNER GUARDS - VERIFY LOCATION ON KI
- ⑬ METAL FRAMED FLOATING BARSTOOL COUNTERTOP BEATING. SEE A/A's.
- ⑭ BUILT-IN DESK AND SHELF FOR BACK ROOM. SEE 2 & 3/A/A's.
- ⑮ EQUIPMENT/CASEWORK BY OTHERS - SEE SHEET KI
- ⑯ HOOD - SEE MECHANICAL DRAWINGS.
- ⑰ SIGNAGE BY SIGN VENDOR. GC COORDINATE BLOCKING AND POWER REQUIREMENTS.
- ⑱ TELEVISION - BY OWNER (VERIFY T.V. SPECS W/ OWNER).
- ⑲ OUTLET - REFER TO ELECTRICAL.
- ⑳ HAND SINK - SEE PLUMBING DRAWINGS.
- ㉑ 3-COMPARTMENT SINK - SEE PLUMBING DRAWINGS AND EQUIPMENT DRAWINGS.
- ㉒ FIRE EXTINGUISHER.
- ㉓ TOWEL DISPENSER - BY OWNER
- ㉔ SOAP DISPENSER - BY OWNER
- ㉕ OPEN BEYOND
- ㉖ WALL BEYOND
- ㉗ DOOR BEYOND
- ㉘ WALL TILE - SEE ID1

GENERAL NOTES

- 1. WALL COVERING CUSTOM DESIGNED BY VENDORS FOR EACH STORE. REFER TO NATIONAL ACCOUNTS INFORMATION.
- 2. [XXXX] SEE SHEET ID1 FOR FINISH SCHEDULES.
- 3. SEE REFLECTED CEILING PLAN FOR ALL CEILING HEIGHTS.
- 4. COORDINATE FINAL LOCATION OF ALL EQUIPMENT AND SIGNAGE WITH EQUIPMENT SUPPLIER AND SIGNAGE VENDOR.
- 5. CONTRACTOR TO VERIFY ALL INTERIOR FINISH SELECTIONS WITH OWNER AND CULVER'S CONSTRUCTION MANAGER BEFORE ORDERING.

REVISIONS	BY

OLIVERI ARCHITECTS
Member of the American Institute of Architects
 224 Page 2/27 781.7025 • Fax 27 781.7628
 www.oliveriarchitects.com

© 2005 OLIVERI ARCHITECTS
 ALL INFORMATION CONTAINED
 IN THIS DRAWING IS THE
 SOLE PROPERTY OF
 OLIVERI ARCHITECTS.
 ALL RIGHTS RESERVED.

Joseph L. Oliveri, AIA
 State of North Carolina
 License #RA11925

Highway 55
BURGERS SHAKES FRIES
 NORTH MAIN STREET (HWY 210)
 Lillington, Harnett County, N.C.

Date: 1. 24. 20
 Scale: AS NOTED
 Project Mgr: DG
 Drawn: DV
 Job: 19-142
 Sheet
A6c

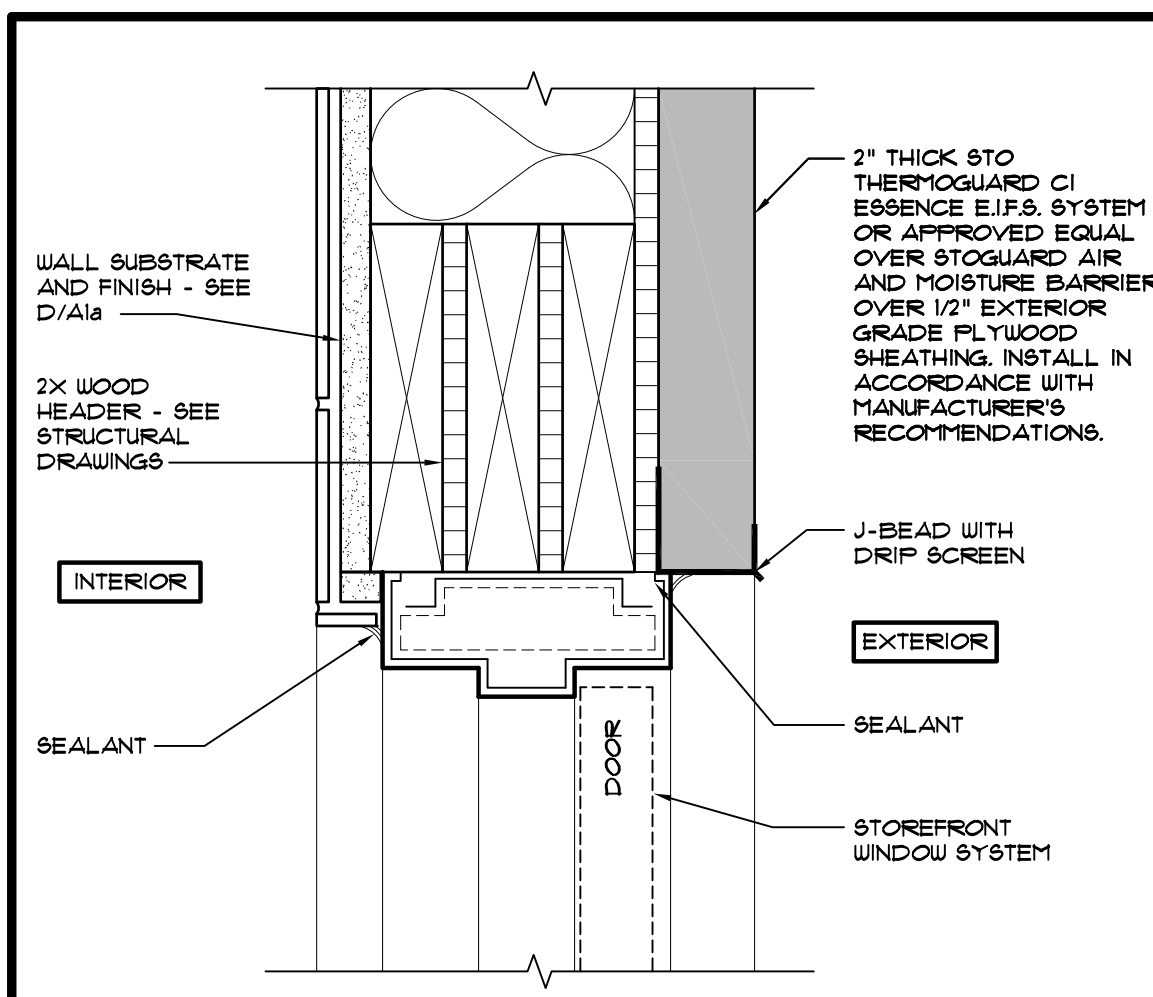

9 METAL DOOR HEAD DETAIL
SCALE: 3" = 1'-0"

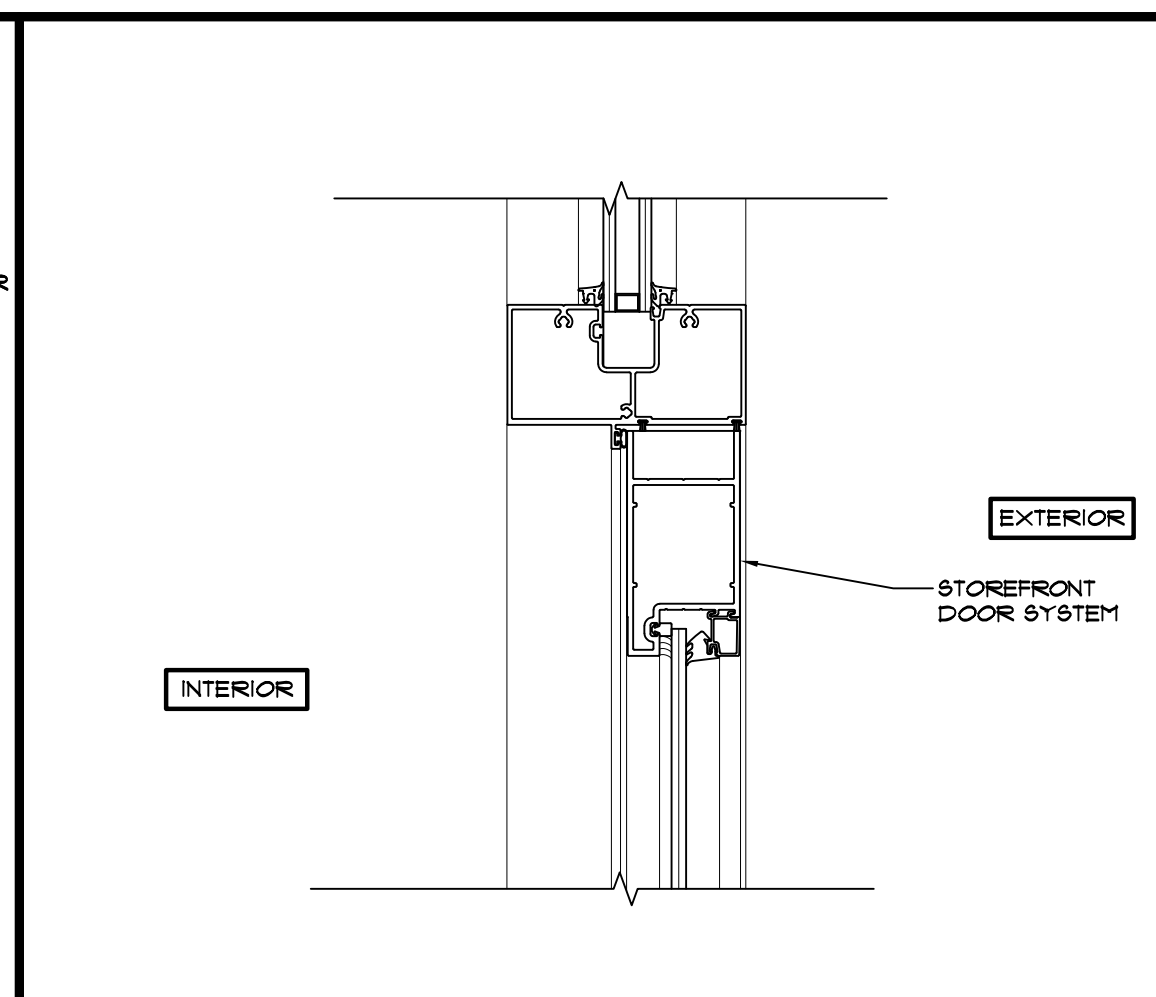

5 EXTERIOR STOREFRONT DOOR HEAD DETAIL
SCALE: 3" = 1'-0"

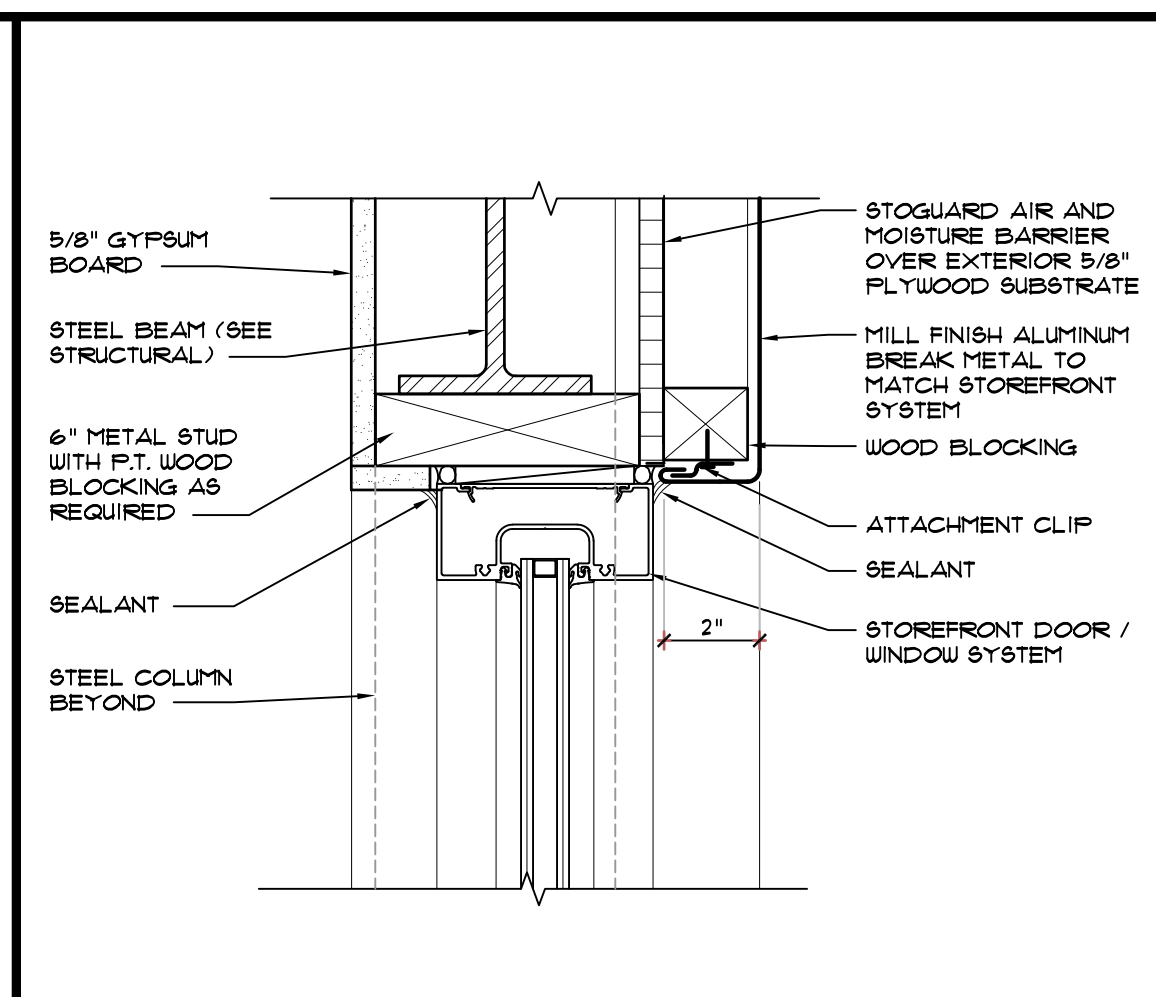

1 EXTERIOR STOREFRONT WINDOW/DOOR HEAD DET.
SCALE: 3" = 1'-0"

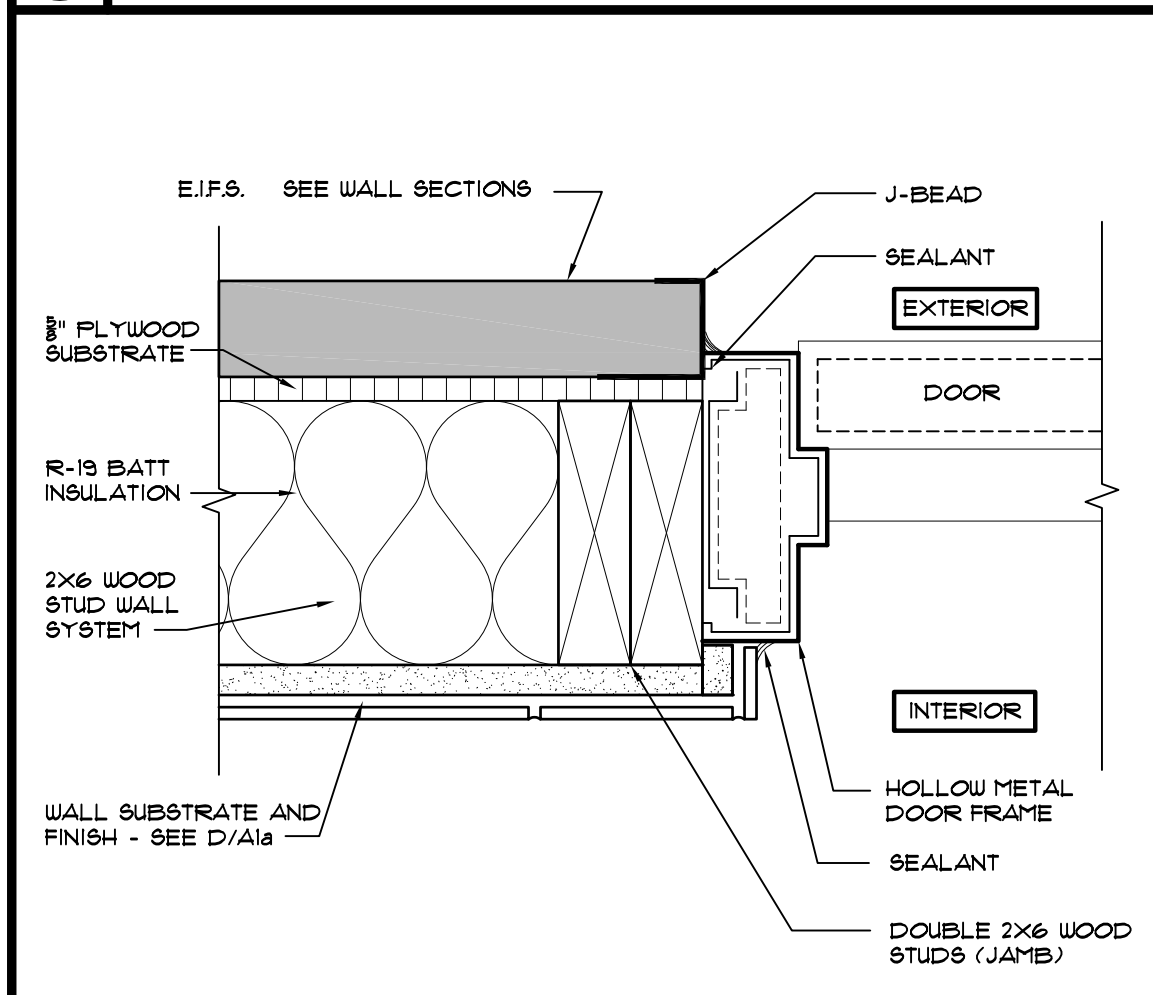

10 METAL DOOR JAMB DETAIL
SCALE: 3" = 1'-0"

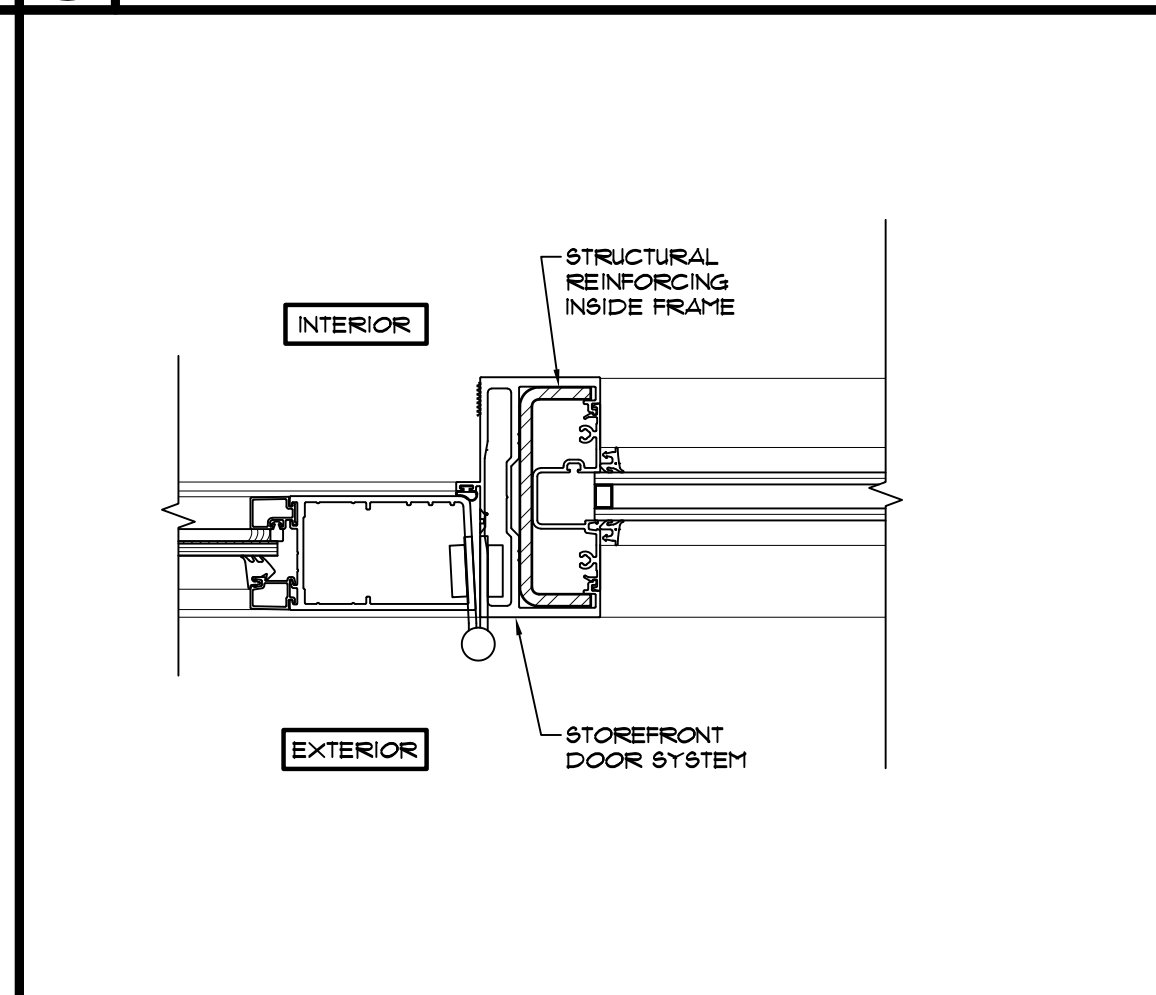

6 EXTERIOR STOREFRONT DOOR JAMB DETAIL
SCALE: 3" = 1'-0"

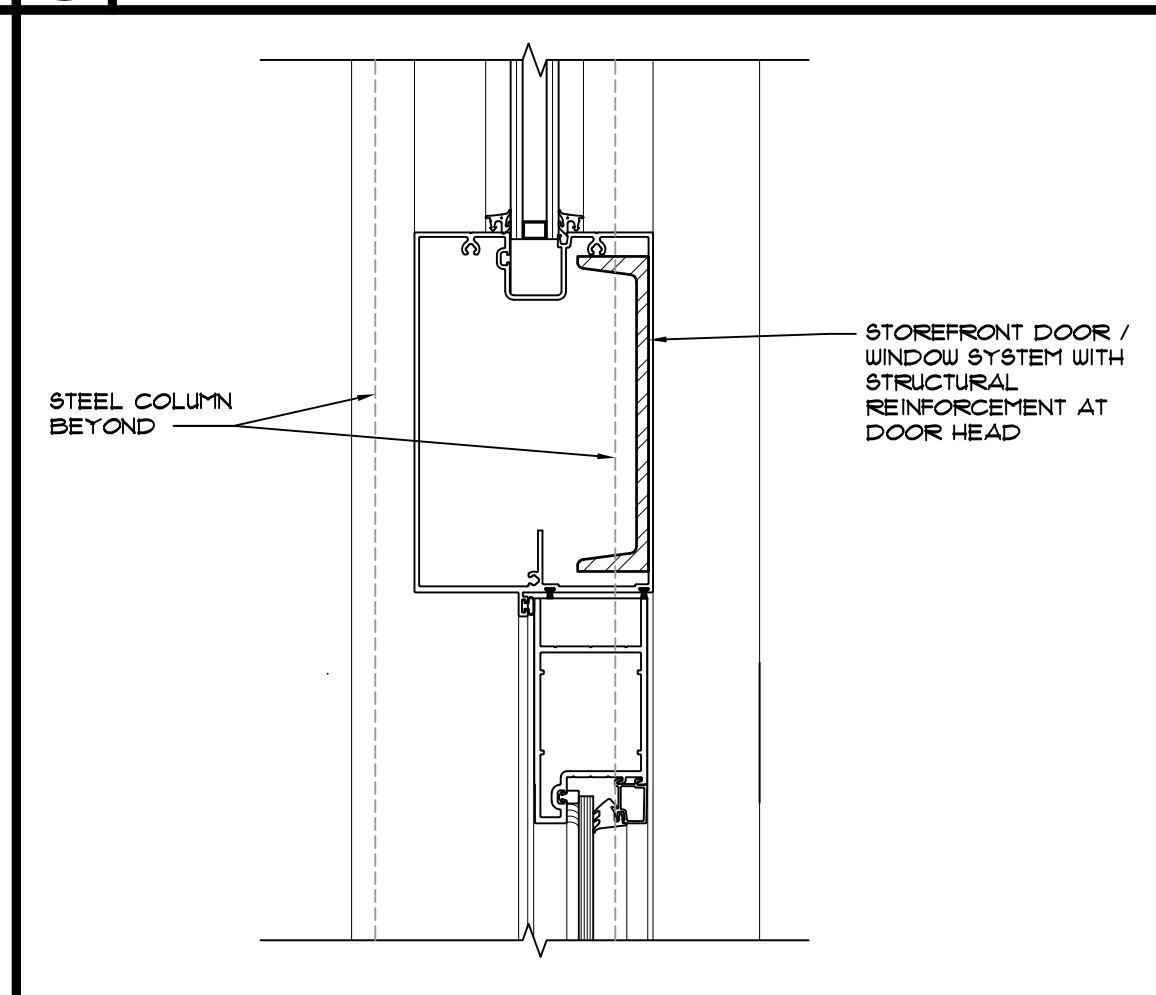

2 EXTERIOR STOREFRONT DOOR HEAD DETAIL
SCALE: 3" = 1'-0"

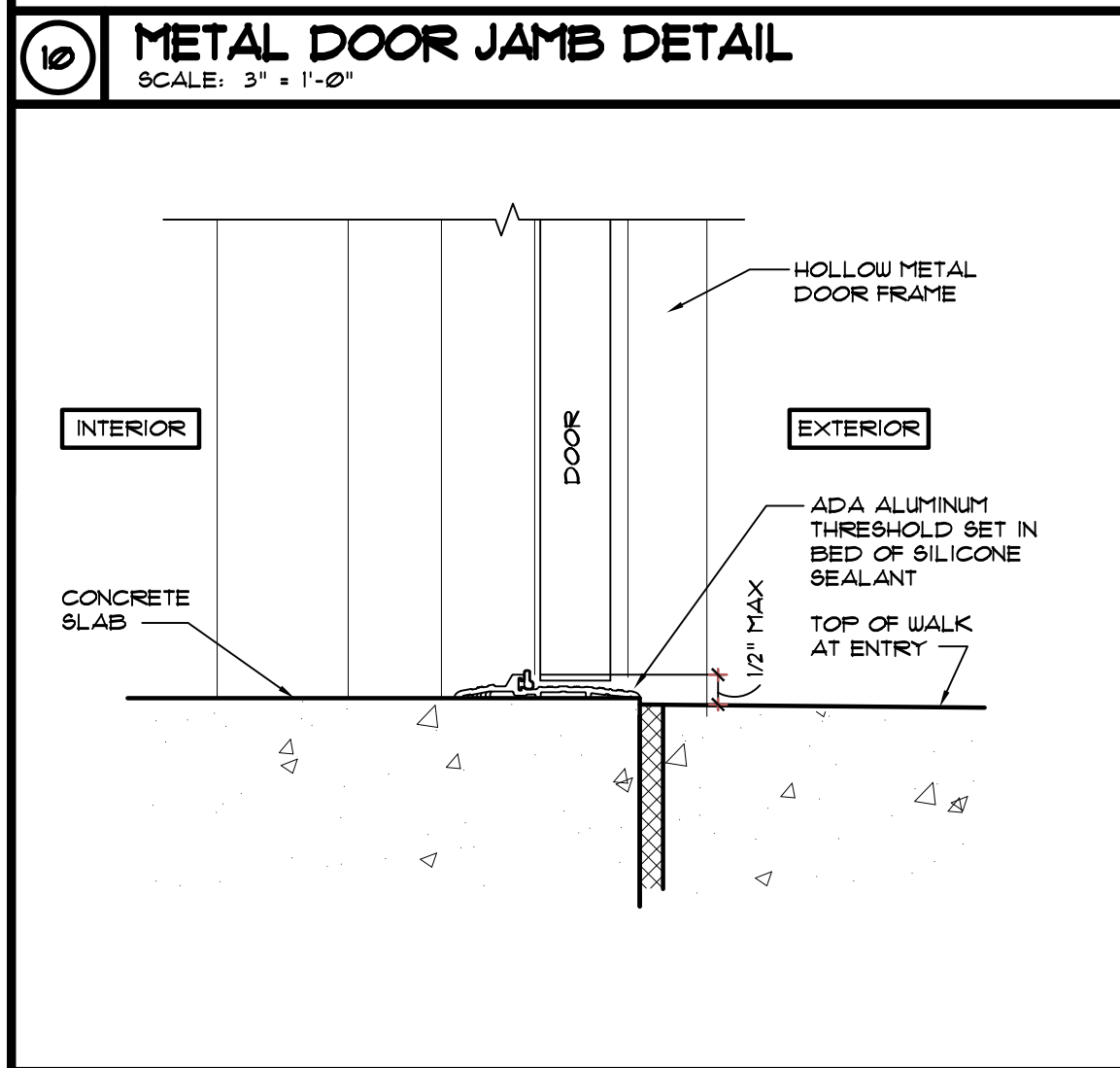

11 METAL DOOR SILL DETAIL
SCALE: 3" = 1'-0"

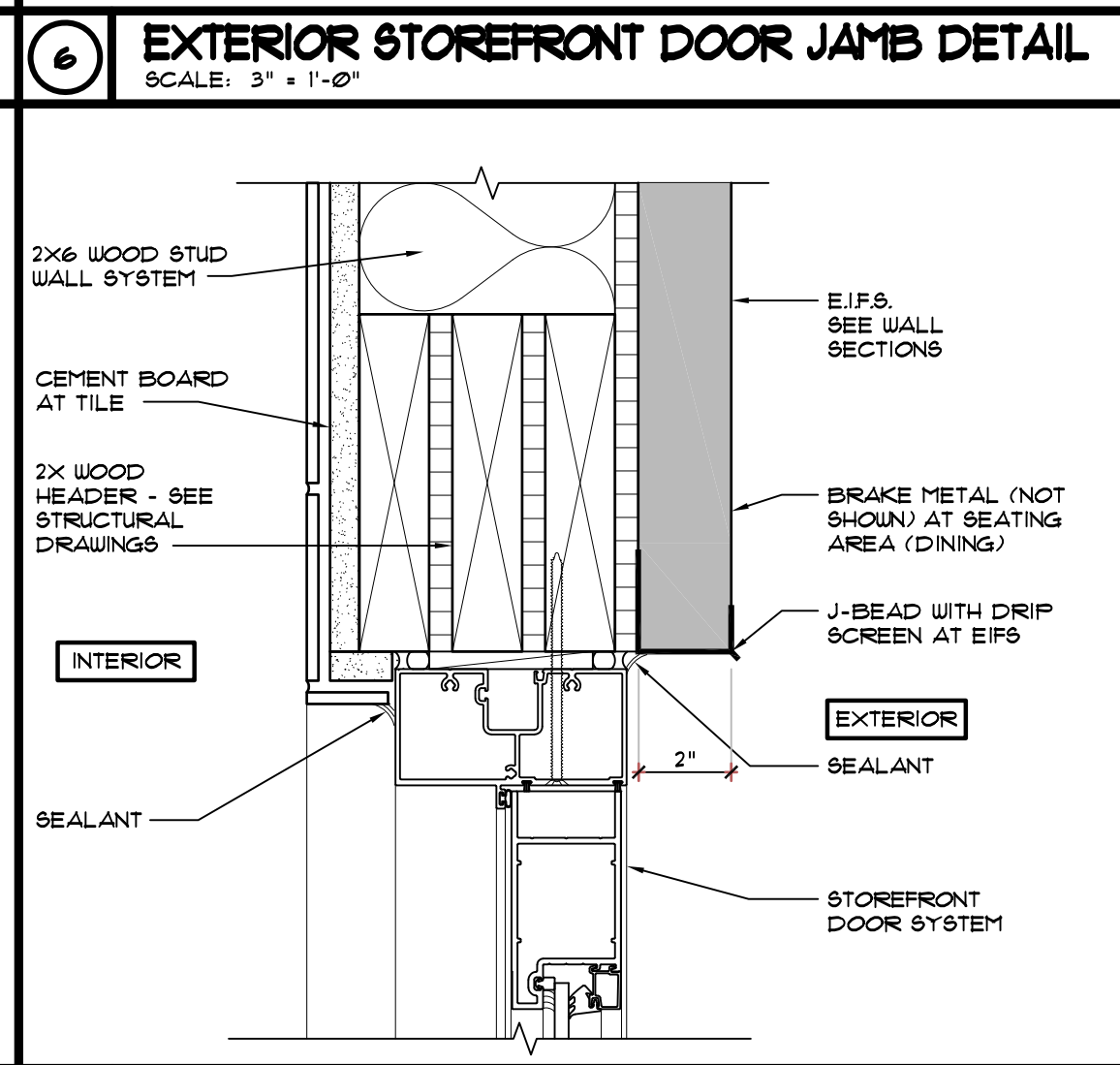

7 EXTERIOR STOREFRONT DOOR HEAD DETAIL
SCALE: 3" = 1'-0"

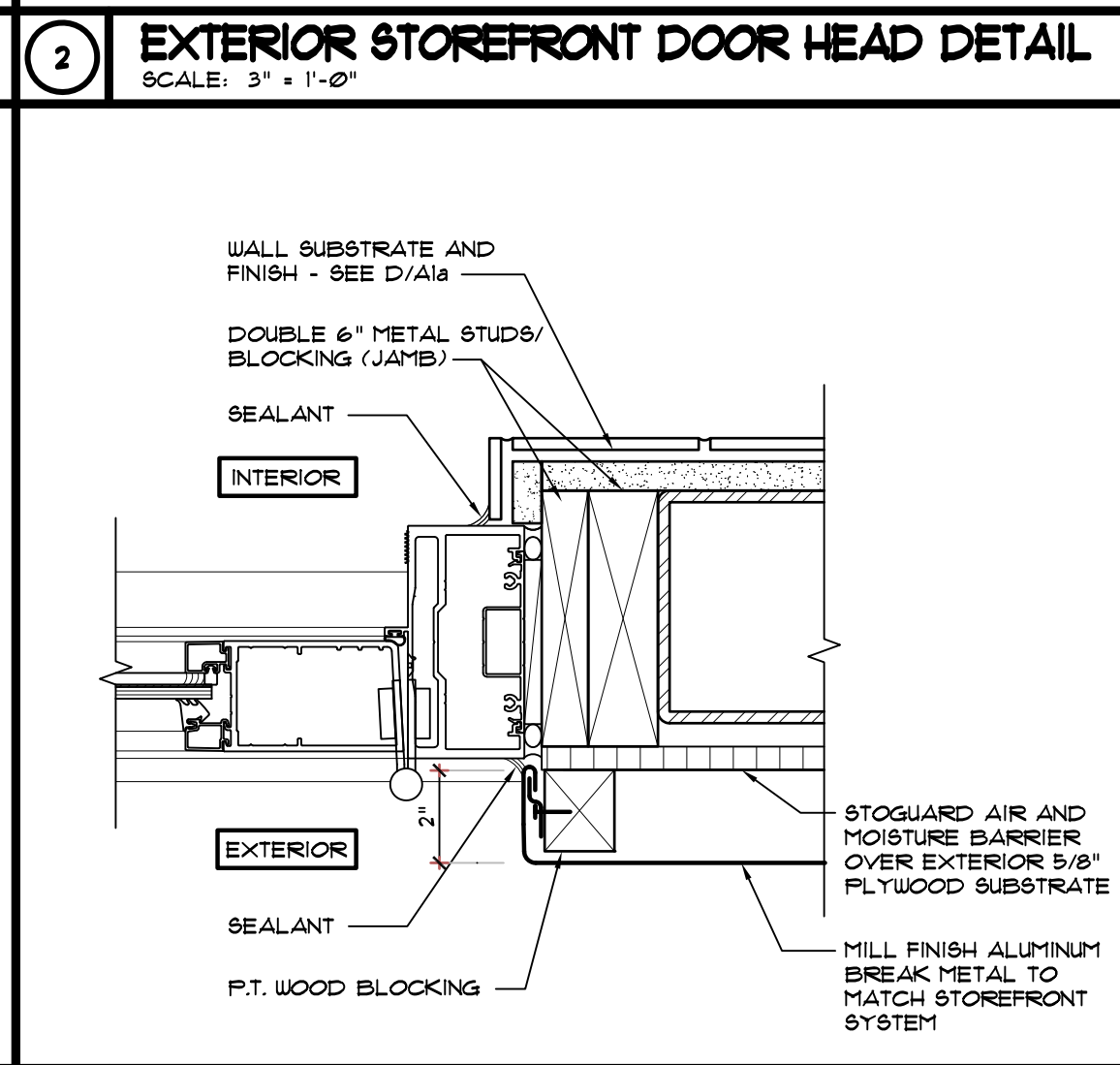

3 EXTERIOR STOREFRONT DOOR JAMB DETAIL
SCALE: 3" = 1'-0"

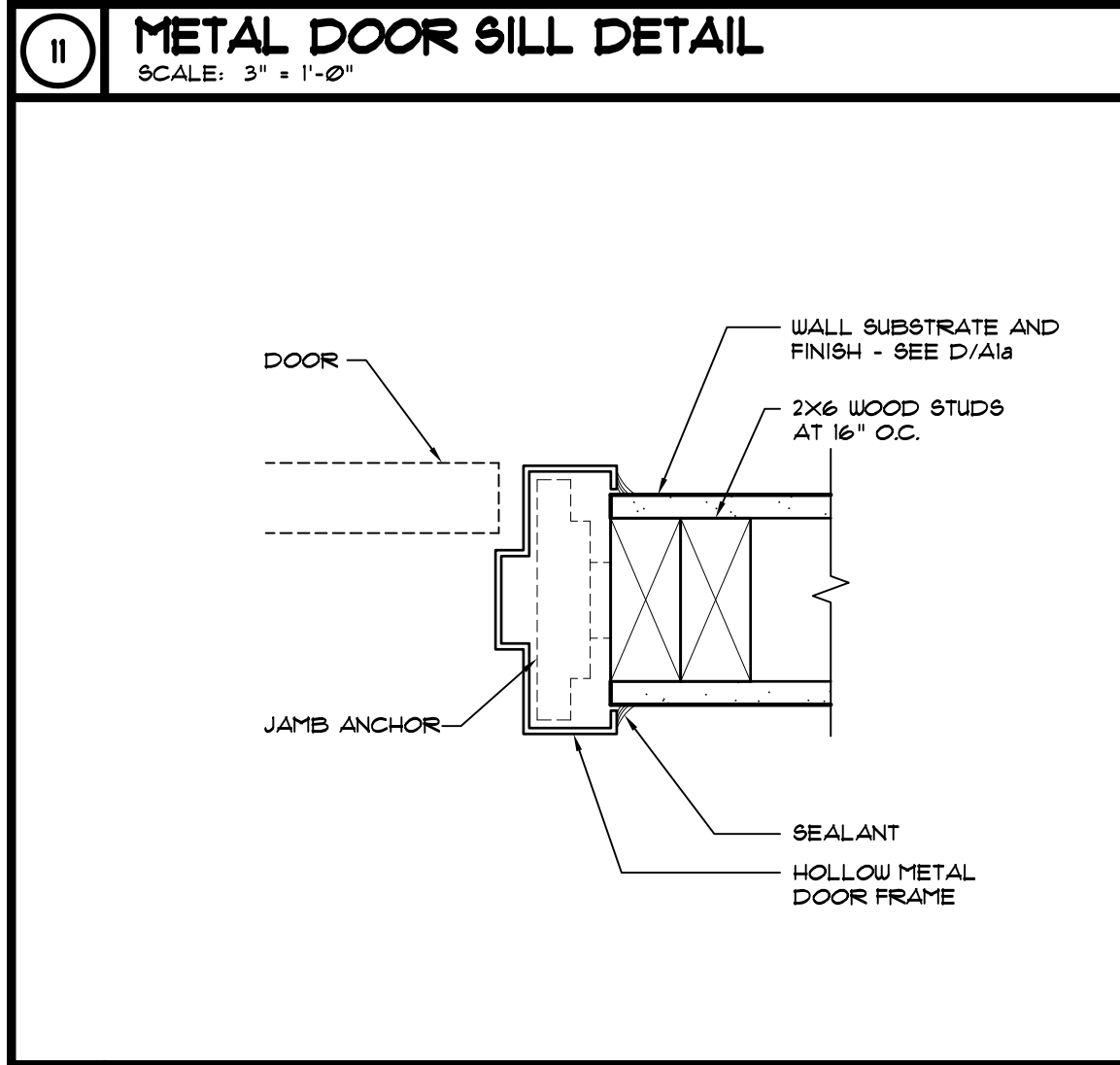

12 INTERIOR DOOR HEAD/JAMB DETAIL
SCALE: 3" = 1'-0"

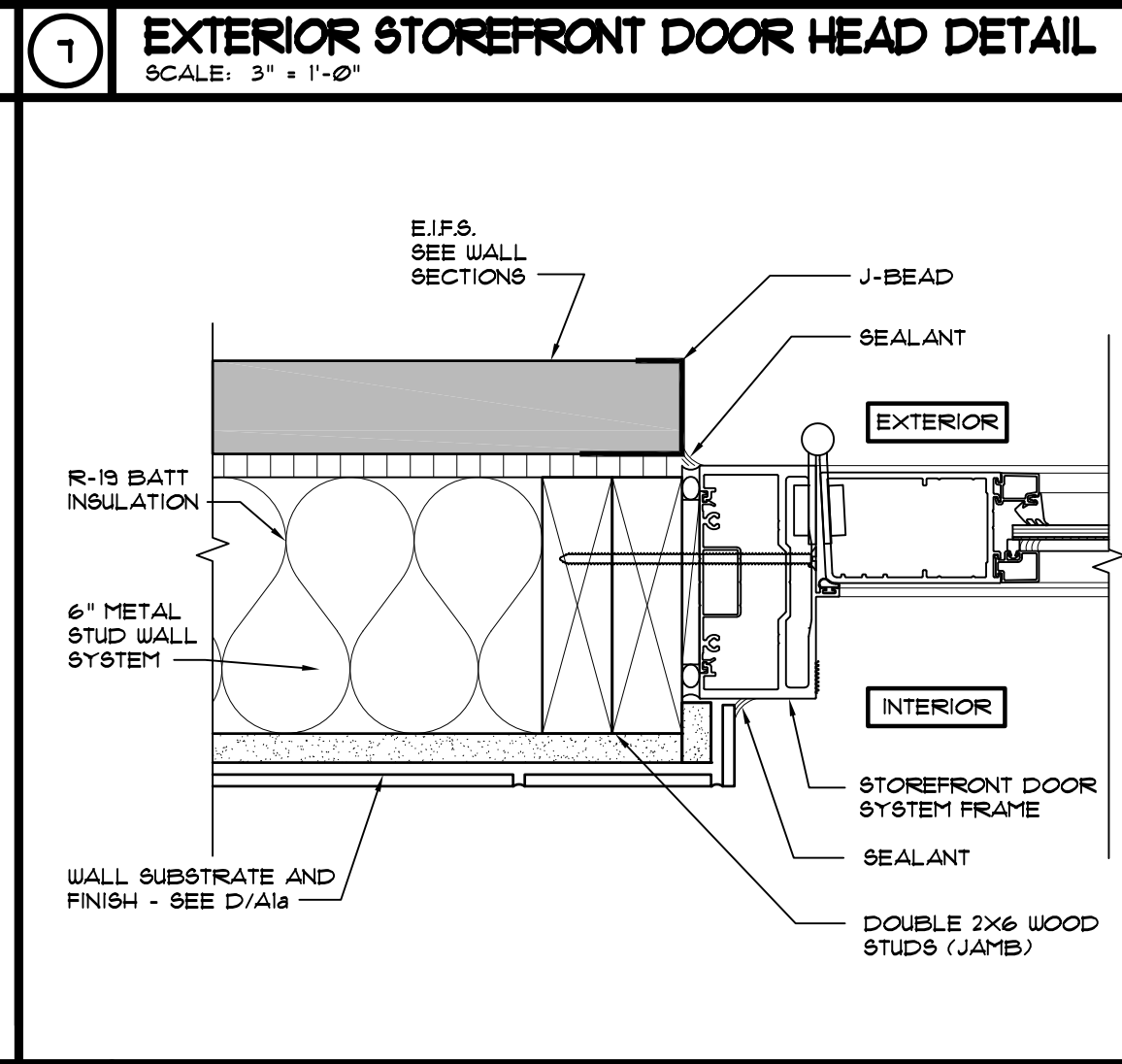

8 EXTERIOR STOREFRONT DOOR JAMB DETAIL
SCALE: 3" = 1'-0"

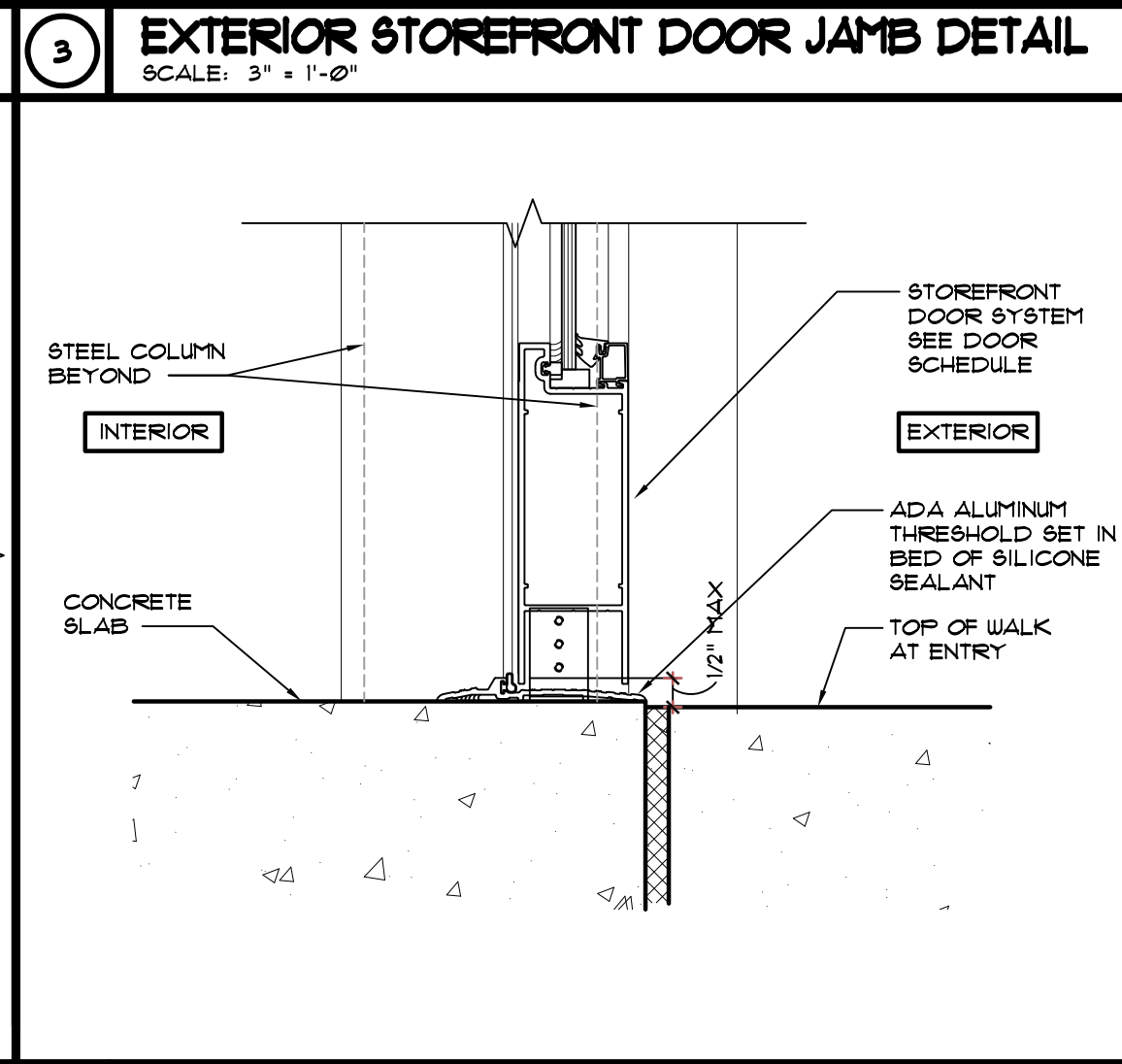

4 STOREFRONT DOOR SYSTEM THRESHOLD DETAIL
SCALE: 3" = 1'-0"

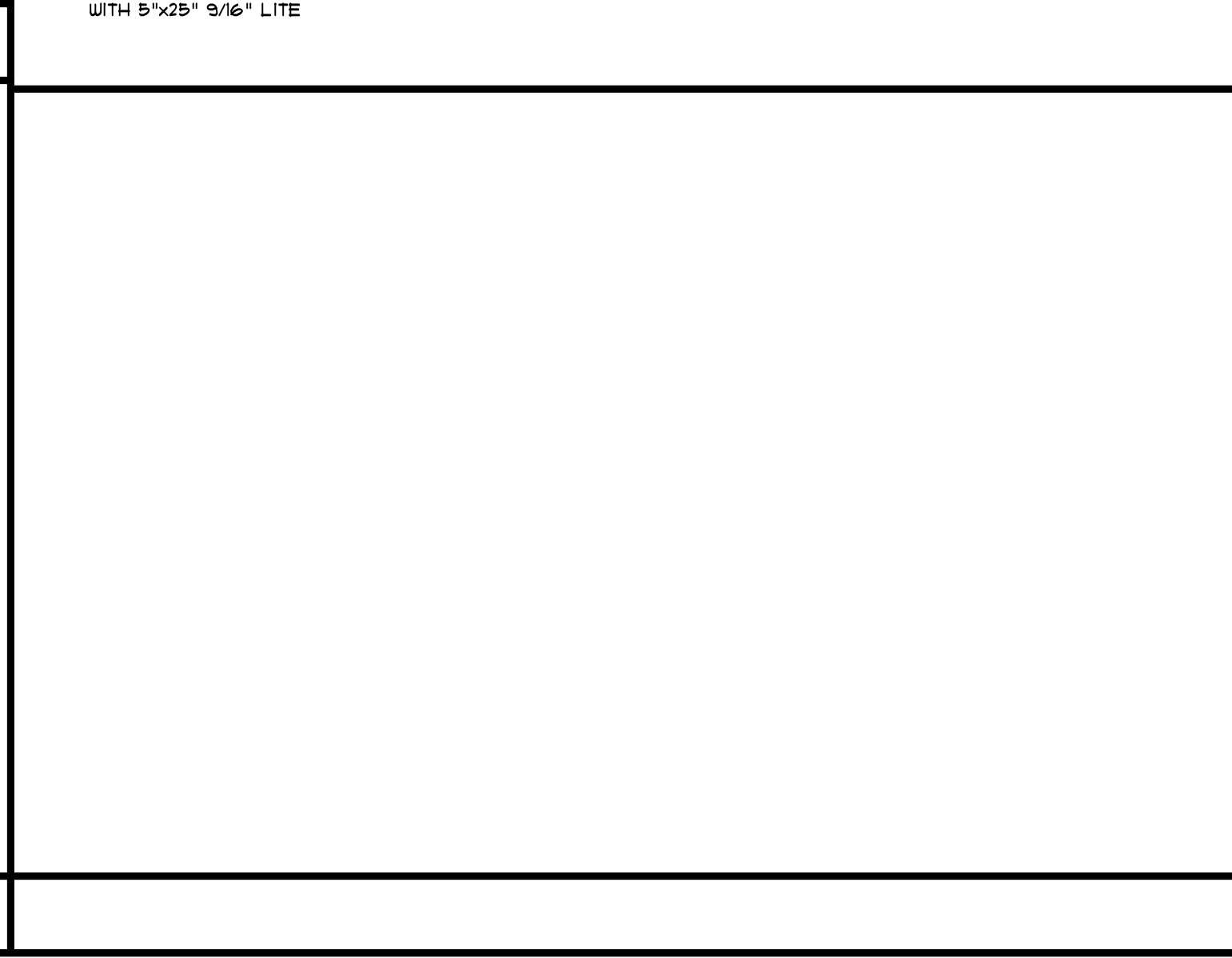
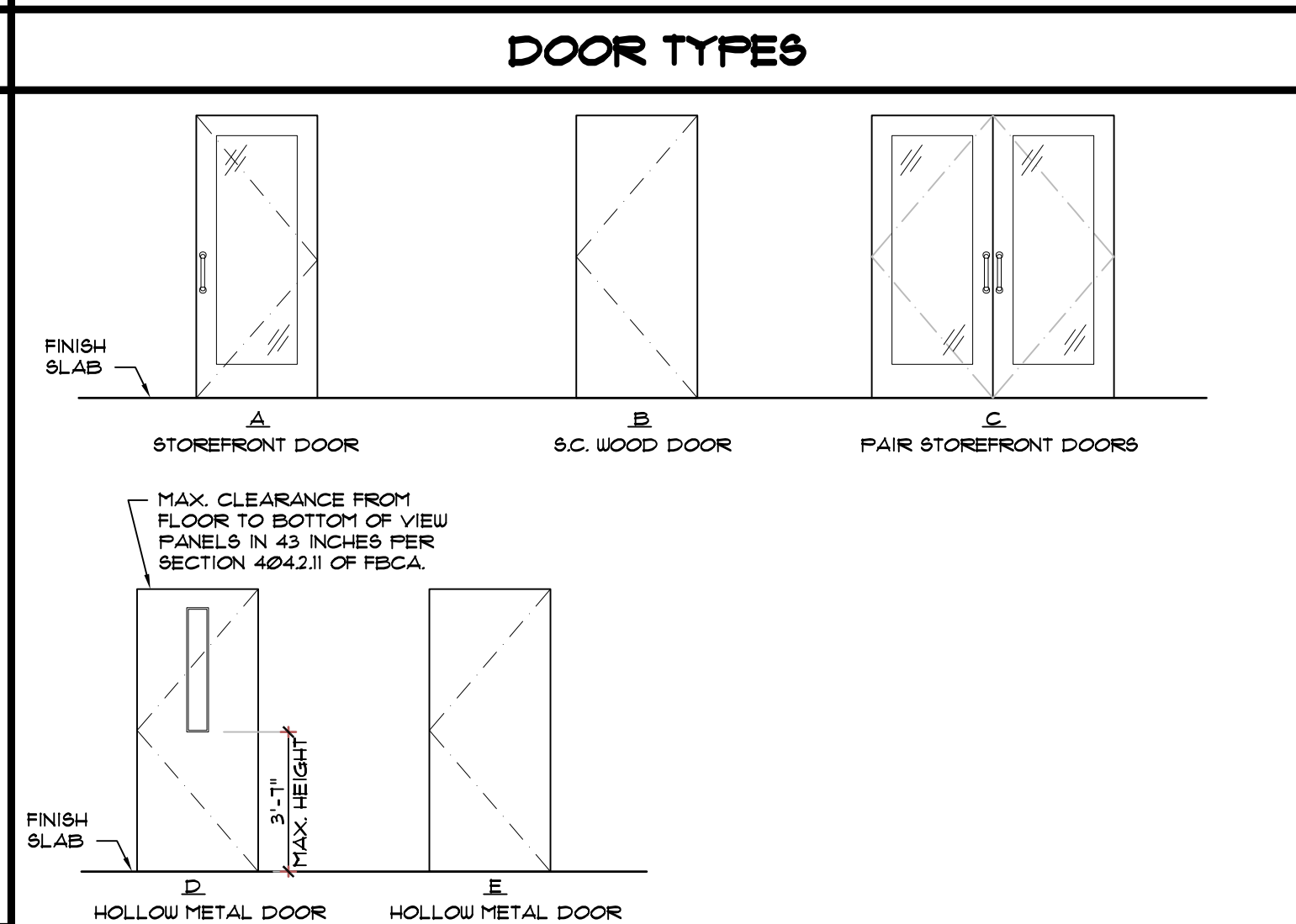
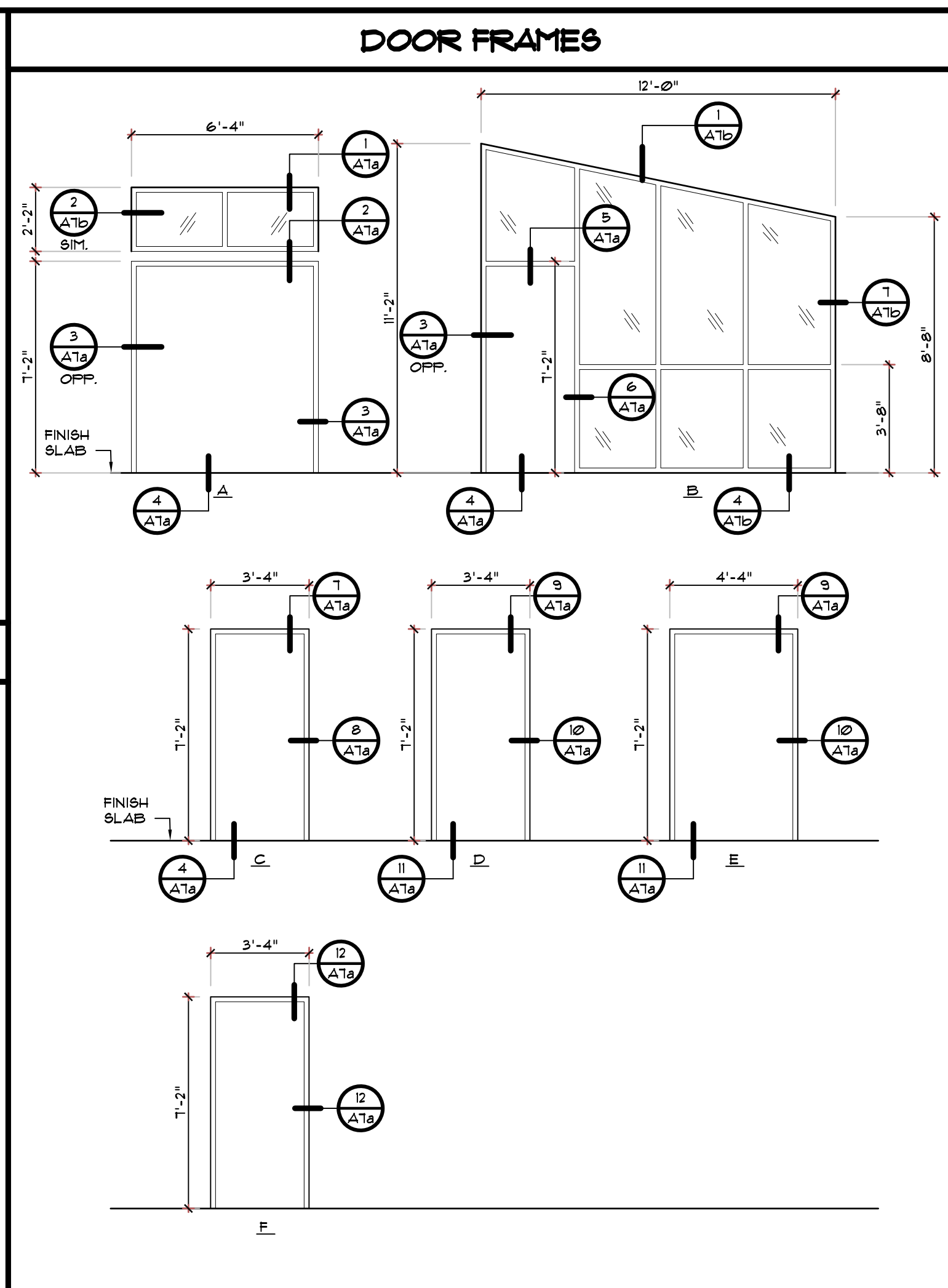

DOOR SCHEDULE												
NO.	TYPE	DOOR			FRAME			HARDWARE	REMARKS	NO.		
		SIZE	MATERIAL	FN	FR	MAT.	FN				TYPE	
A	C	FR 3'-0" x 7'-0"	ALGL	AN	AL	AN	A	1	..	C		
B	A	3'-0" x 7'-0"	ALGL	AN	AL	AN	B	2	..	B		
C	A	3'-0" x 7'-0"	ALGL	AN	AL	AN	C	2	..	C		
D	D	4'-0" x 7'-0"	HM	FNT	HM	FNT	E	3	..	D		
E	B	3'-0" x 7'-0" x 13/4"	S.C. WOOD	FNT	AL	FAC	F	4	..	E		
F	E	3'-0" x 7'-0"	HM	FNT	HM	FNT	D	5	..	F		
G	E	3'-0" x 7'-0"	HM	FNT	HM	FNT	D	6	..	F		

HARDWARE SCHEDULE												
HARDWARE SET 1 - EXTERIOR ENTRY DOUBLE DOOR												
THIS HARDWARE GROUP TO BE PROVIDED AS PART OF THE ALUMINUM ENTRANCE PACKAGE AND SHALL BE MANUFACTURER'S BEST QUALITY SYSTEM. PERIMETER WEATHERSTRIPPING BY DOOR / FRAME MFR.												
HINGES:	IVES CONTINUOUS HINGES 112HD - 628 (PROVIDE 2)											
LOCK:	TOUCHBAR EXIT DEVICE (VON DUFRIN 35A-NL-OP-388-299 FINISH 628 (PROVIDE 2)											
BOLTS:	SCHLAGE RIM CYLINDER 20-051 - 628 - (PROVIDE 2)											
CLOSER:	MANUFACTURER'S STANDARD FLUSH BOLTS (PROVIDE 2)											
SWEEP:	LCN 410-18 FINISH - 689											
BLADE SPACER:	LCN 410-61 FINISH - 689											
THRESHOLD:	ALUMINUM - ZERO 625A-M6LA-10 MEETS ADA REQUIREMENTS											
MEETING STILES:	ZERO 39A - ALUM. (PROVIDE 2)											
OH STOPS:	GLYNN 1009 FINISH - 630											
FULL:	IVES 8190HD 90 DEG OFFSET 10" FINISH - 630 (PROVIDE 2)											

HARDWARE SET 2 - SECONDARY SINGLE ENTRY DOOR & RUNNER DOOR												
THIS HARDWARE GROUP TO BE PROVIDED AS PART OF THE ALUMINUM ENTRANCE PACKAGE AND SHALL BE MANUFACTURER'S BEST QUALITY SYSTEM. PERIMETER WEATHERSTRIPPING BY DOOR / FRAME MFR.												
HINGES:	IVES CONTINUOUS HINGES 112HD - 628 (PROVIDE 2)											
LOCK:	TOUCHBAR EXIT DEVICE (VON DUFRIN 35A-NL-OP-388-299 FINISH 628 (PROVIDE 2)											
BOLTS:	SCHLAGE RIM CYLINDER 20-051 - 628 - (PROVIDE 2)											
CLOSER:	MANUFACTURER'S STANDARD FLUSH BOLTS (PROVIDE 2)											
SWEEP:	LCN 410-18 FINISH - 689											
BLADE SPACER:	LCN 410-61 FINISH - 689											
THRESHOLD:	ALUMINUM - ZERO 625A-M6LA-10 MEETS ADA REQUIREMENTS											
MEETING STILES:	ZERO 39A - ALUM. (PROVIDE 2)											
OH STOPS:	GLYNN 1009 FINISH - 630											
FULL:	IVES 8190HD 90 DEG OFFSET 10" FINISH - 630 (PROVIDE 2)											

HARDWARE SET 3 - REAR EXTERIOR DOOR												
THIS HARDWARE GROUP TO BE PROVIDED AS PART OF THE ALUMINUM ENTRANCE PACKAGE AND SHALL BE MANUFACTURER'S BEST QUALITY SYSTEM. PERIMETER WEATHERSTRIPPING BY DOOR / FRAME MFR.												
HINGES:	IVES 224HD CONTINUOUS HINGE - 628											
LOCK:	SCHLAGE D SERIES "RHODES" STOREROOM LOCK IN 628 FINISH											
LOCK GUARD:	IVES LG12 - 630 - COORDINATE WITH LOCK											
CLOSERS:	LCN 411 SH CUSH. WITH INTEGRAL STOP - 689											
THRESHOLD:	ZERO 68A-M6LA-10 - A											
WEATHERSTRIPPING:	FULL - FEHKO OR EQUAL											
KICK PLATE:	IVES 8400 36x24 LDW B-CS - 630											
DOOR SWEEP:	ZERO 328 AA OR 39A											
GASKET:	ZERO 429A - A (MOUNT PRIOR TO MOUNTING CLOSER)											
RAIN DRIP:	ZERO 142A - A											

HARDWARE SET 4 - RESTROOM ENTRY DOOR												
THIS HARDWARE GROUP TO BE PROVIDED AS PART OF THE ALUMINUM ENTRANCE PACKAGE AND SHALL BE MANUFACTURER'S BEST QUALITY SYSTEM. PERIMETER WEATHERSTRIPPING BY DOOR / FRAME MFR.												
HINGES:	1/2 FAIR BUTTS, HAGER BB-1719 26D											
LOCK:	ROUND UROUGHT DOOR FULL, HAGER 3 16D											
LOCK GUARD:	RUSH PLATE, HAGER 308 8x16											
CLOSERS:	FLOOR STOP, HAGER 24F US26											
THRESHOLD:	HAGER 5200 MLT 1-4 ALM											
WEATHERSTRIPPING:	FULL - FEHKO OR EQUAL											
KICK PLATE:	IVES 8400 36x24 LDW B-CS - 630											
DOOR SWEEP:	ZERO 328 AA OR 39A											
GASKET:	ZERO 429A - A (MOUNT PRIOR TO MOUNTING CLOSER)											
RAIN DRIP:	ZERO 142A - A											

HARDWARE SET 5 - MECHANICAL EXTERIOR DOOR												
THIS HARDWARE GROUP TO BE PROVIDED AS PART OF THE ALUMINUM ENTRANCE PACKAGE AND SHALL BE MANUFACTURER'S BEST QUALITY SYSTEM. PERIMETER WEATHERSTRIPPING BY DOOR / FRAME MFR.												
HINGES:	IVES 224HD CONTINUOUS HINGE - 628											
LOCK:	SCHLAGE D SERIES "RHODES" STOREROOM LOCK IN 628 FINISH											
LOCK GUARD:	IVES LG12 - 630 - COORDINATE WITH LOCK											
CLOSERS:	LCN 411 SH CUSH. WITH INTEGRAL STOP - 689											
THRESHOLD:	ZERO 68A-M6LA-10 - A											
WEATHERSTRIPPING:	FULL - FEHKO OR EQUAL											
KICK PLATE:	IVES 8400 36x24 LDW B-CS - 630											
DOOR SWEEP:	ZERO 328 AA OR 39A											
GASKET:	ZERO 429A - A (MOUNT PRIOR TO MOUNTING CLOSER)											
RAIN DRIP:	ZERO 142A - A											

HARDWARE SET 6 - REAR EXTERIOR DOOR												
THIS HARDWARE GROUP TO BE PROVIDED AS PART OF THE ALUMINUM ENTRANCE PACKAGE AND SHALL BE MANUFACTURER'S BEST QUALITY SYSTEM. PERIMETER WEATHERSTRIPPING BY DOOR / FRAME MFR.												
HINGES:	IVES 224HD CONTINUOUS HINGE - 628											
LOCK:	SCHLAGE D SERIES "RHODES" STOREROOM LOCK IN 628 FINISH											
LOCK GUARD:	IVES LG12 - 630 - COORDINATE WITH LOCK											
CLOSERS:	LCN 411 SH CUSH. WITH INTEGRAL STOP - 689											
THRESHOLD:	ZERO 68A-M6LA-10 - A											
WEATHERSTRIPPING:	FULL - FEHKO OR EQUAL											
KICK PLATE:	IVES 8400 36x24 LDW B-CS - 630											
DOOR SWEEP:	ZERO 328 AA OR 39A											
GASKET:	ZERO 429A - A (MOUNT PRIOR TO MOUNTING CLOSER)											
RAIN DRIP:	ZERO 142A - A											

ABBREVIATIONS												
AL	ALUMINUM	MTL	METAL									
AN	ANODIZED FINISH	FNT	PAINT									
FAC	FACTORY FINISH	S4S	STAINED 4 SEALED									
FGL	FIBERGLASS	SCUD	SOLID CORE WOOD									
GL	GLASS	STL	STAINLESS STEEL									
HCD	HOLLOW CORE WOOD	WV	WOOD VINYL CLAD									
HM	HOLLOW METAL	WVC	WOOD VINYL CLAD									
MDF	MEDIUM DENSITY FIBERBOARD											

GENERAL DOOR NOTES

- ALL DOORS/DOOR OPENINGS SHALL COMPLY WITH INTERNATIONAL CODE LATEST EDITION / NFPA 101 LIFE SAFETY CODE 1212 WIDTH 1214 SWING AND FORCE TO OPEN 1218 LOCKS AND LATCHES AND ALARM DEVICES 1216 SPECIAL LOCKING ARRANGEMENTS 1211 PANIC HARDWARE AND FIRE EXIT DEVICES 1218 SELF CLOSING DEVICES
- ALL DOOR HANDLES SHALL BE LEVER TYPE MEETING A.D.A. REQUIREMENTS.
- ALL DOORS WITH AUTO CLOSERS SHALL HAVE BALL BEARING TYPE HINGES
- ALL EXTERIOR DOORS SHALL HAVE US28 FINISH HINGES.
- ALL EXTERIOR DOORS SHALL HAVE WEATHER STRIPPING.
- DOOR CLOSER SHALL BE INSTALLED SUCH THAT THE SWEEP PERIOD OF THE CLOSER SHALL BE ADJUSTED SO THAT FROM AN OPEN POSITION OF 10", THE DOOR WILL TAKE AT LEAST 3 SECONDS TO MOVE TO A POINT 3 INCHES (76MM) FROM THE LATCH, MEASURED TO THE LEADING EDGE OF THE DOOR.
- THE MAXIMUM FORCE FOR PUSHING OR PULLING OPEN AN EXTERIOR DOOR SHALL NOT EXCEED 85LBF (375N).
- SUBMIT HARDWARE SCHEDULE AND REVIEW WITH ARCHITECT PRIOR TO PLACING ORDER.
- CONTRACTOR TO FIELD VERIFY ALL OPENING SIZES BEFORE ORDERING
- PROVIDE WALL OR FLOOR DOOR STOP AT ALL DOORS TYPICAL
- ALL STOREFRONT DOORS AND FRAMES TO HAVE CLEAR ANODIZED FINISH.
- ALL EXTERIOR STOREFRONT DOORS ARE TO BE 9/16" CLEAR GLAZING. YES 45 OR EQUAL.
- REFER TO MANUFACTURER SPECIFICATIONS FOR INSTALLATION REQUIREMENTS.
- ALL EXTERIOR DOORS TO HAVE 4" HEADS UNO.

REVISIONS BY

NO.	DATE	BY

OLIVERI ARCHITECTS
A.A. 000291
Members of the American Institute of Architects
12000 W. HARTMAN AVENUE, SUITE 100
DENVER, CO 80231
PHONE 303.751.7851 FAX 303.751.0628
WWW.OLIVERIARCHITECTS.COM

6000 OLIVERI ARCHITECTS
ALL INFORMATION CONTAINED
HEREIN IS THE SOLE PROPERTY OF
OLIVERI ARCHITECTS.
ALL RIGHTS RESERVED.

Joseph L. Oliveri, AIA
State of North Carolina
License #RA11925

dtwy55
BURGERS SHAKES FRIES
NORTH MAIN STREET (HWY 210)
Lillington, Harnett County, N.C.

Date: 1. 24. 20
Scale: AS NOTED
Project Mgr: DG
Drawn: DV
Job: 19-142
Sheet
A7a

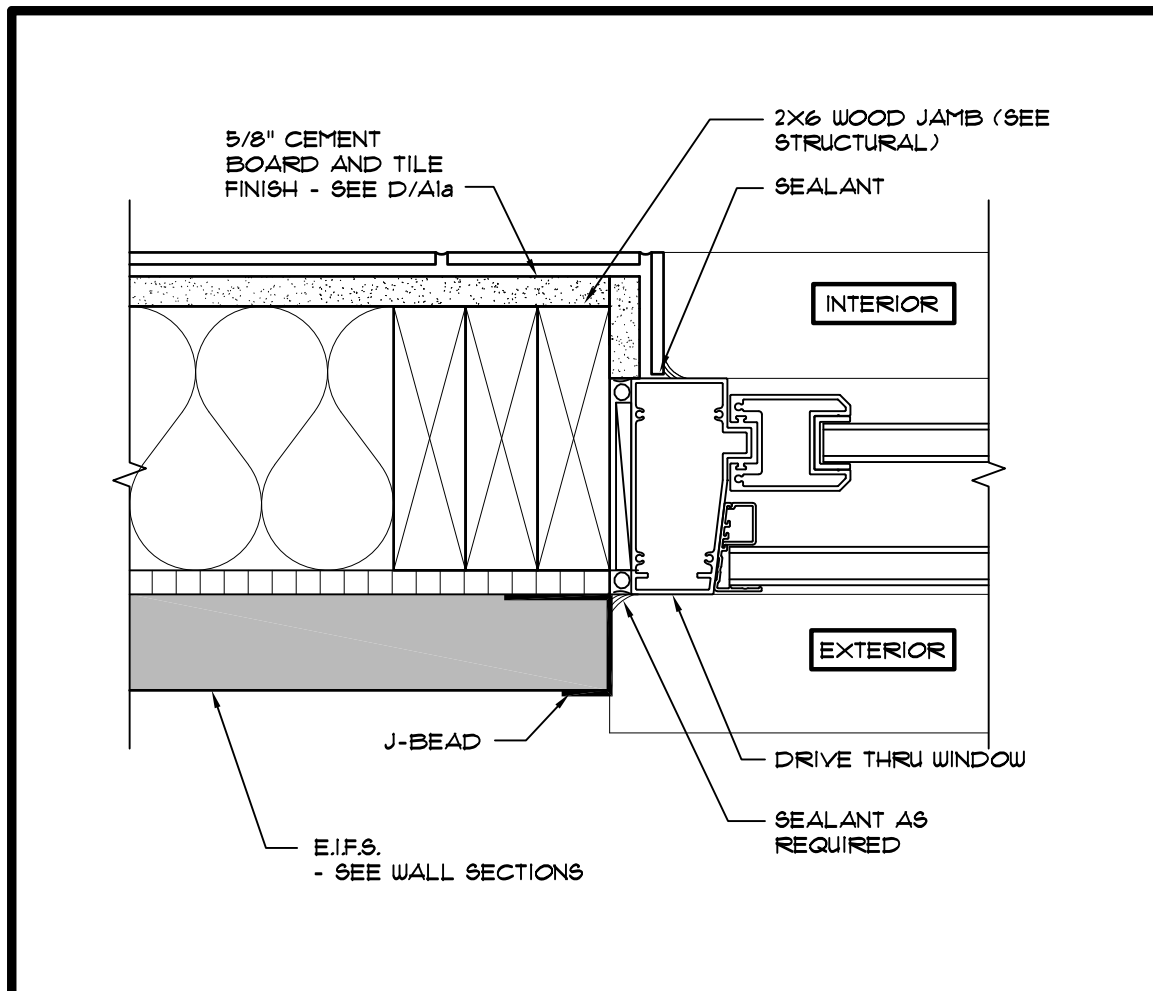

9 DRIVE THRU WINDOW JAMB DETAIL
SCALE: 3/4" = 1'-0"

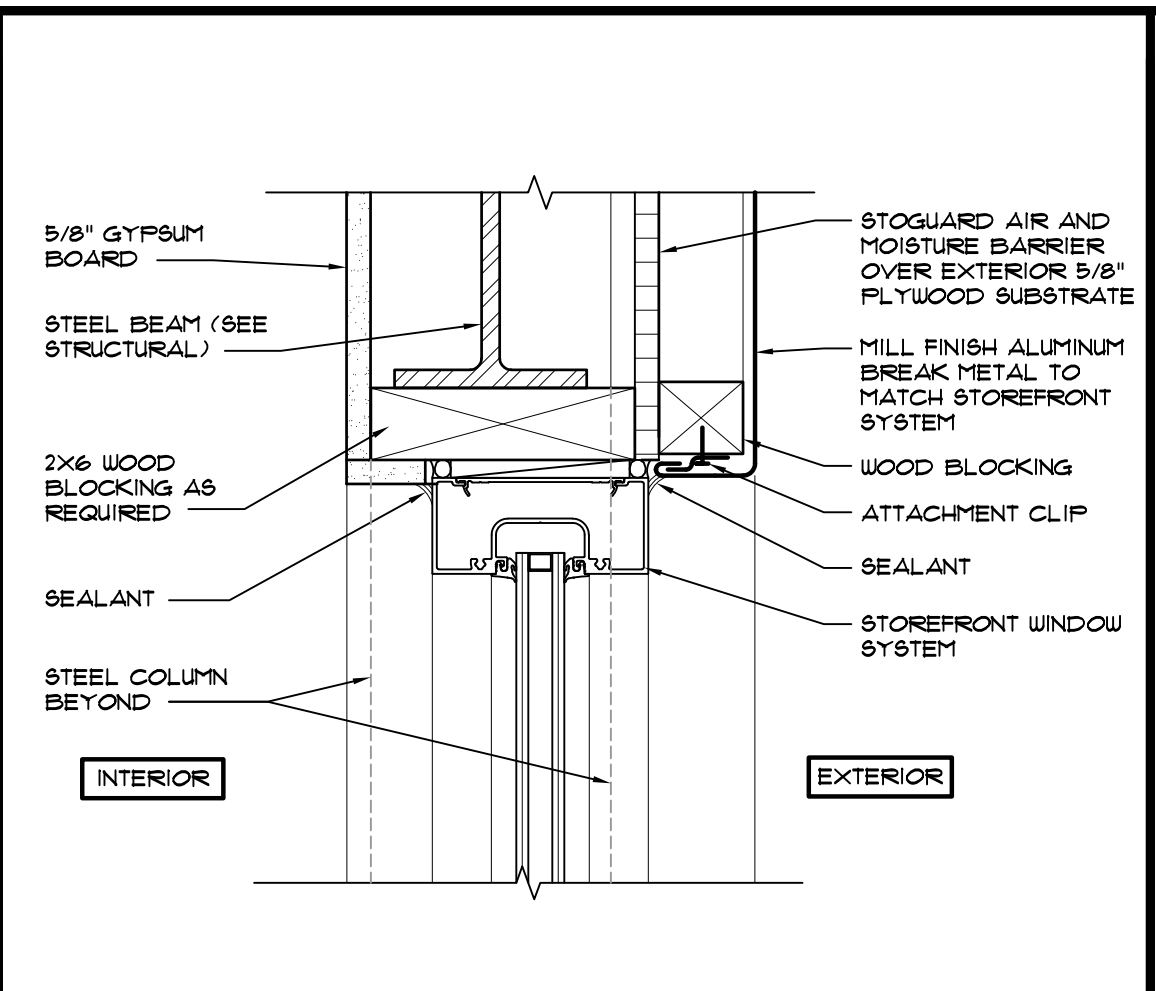

5 STOREFRONT WINDOW SYSTEM HEAD DETAIL
SCALE: 3/4" = 1'-0"

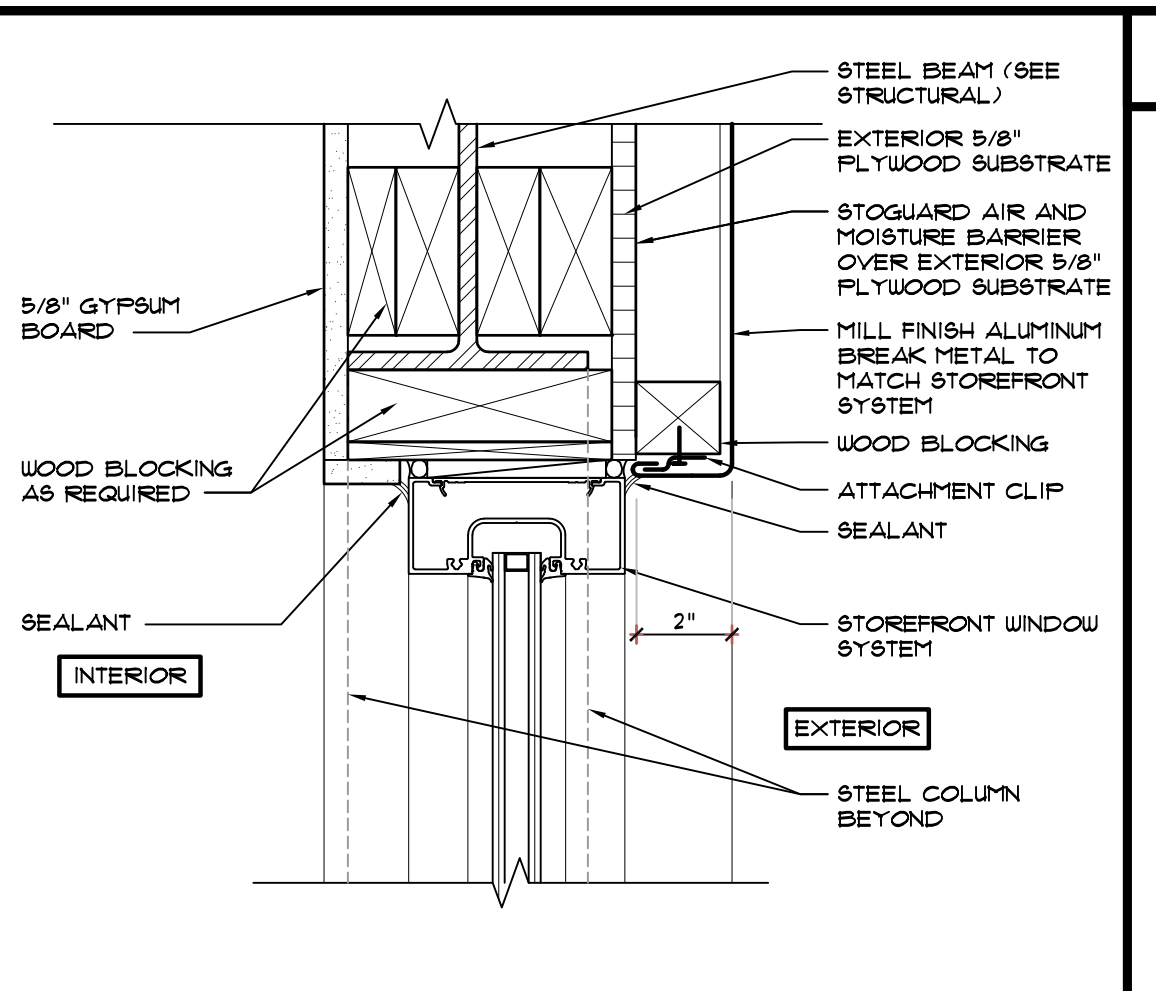

1 STOREFRONT WINDOW SYSTEM HEAD DETAIL
SCALE: 3/4" = 1'-0"

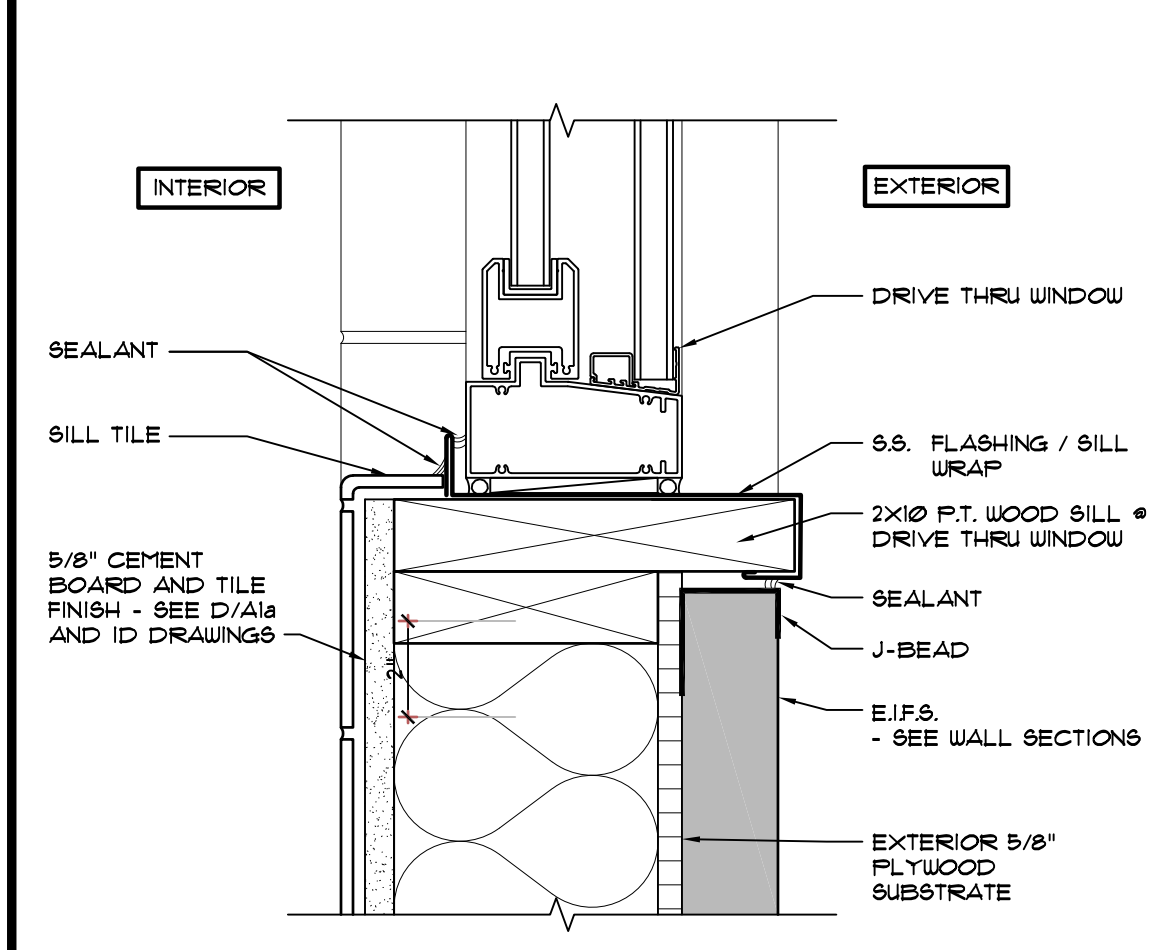

10 DRIVE THRU WINDOW SILL DETAIL
SCALE: 3/4" = 1'-0"

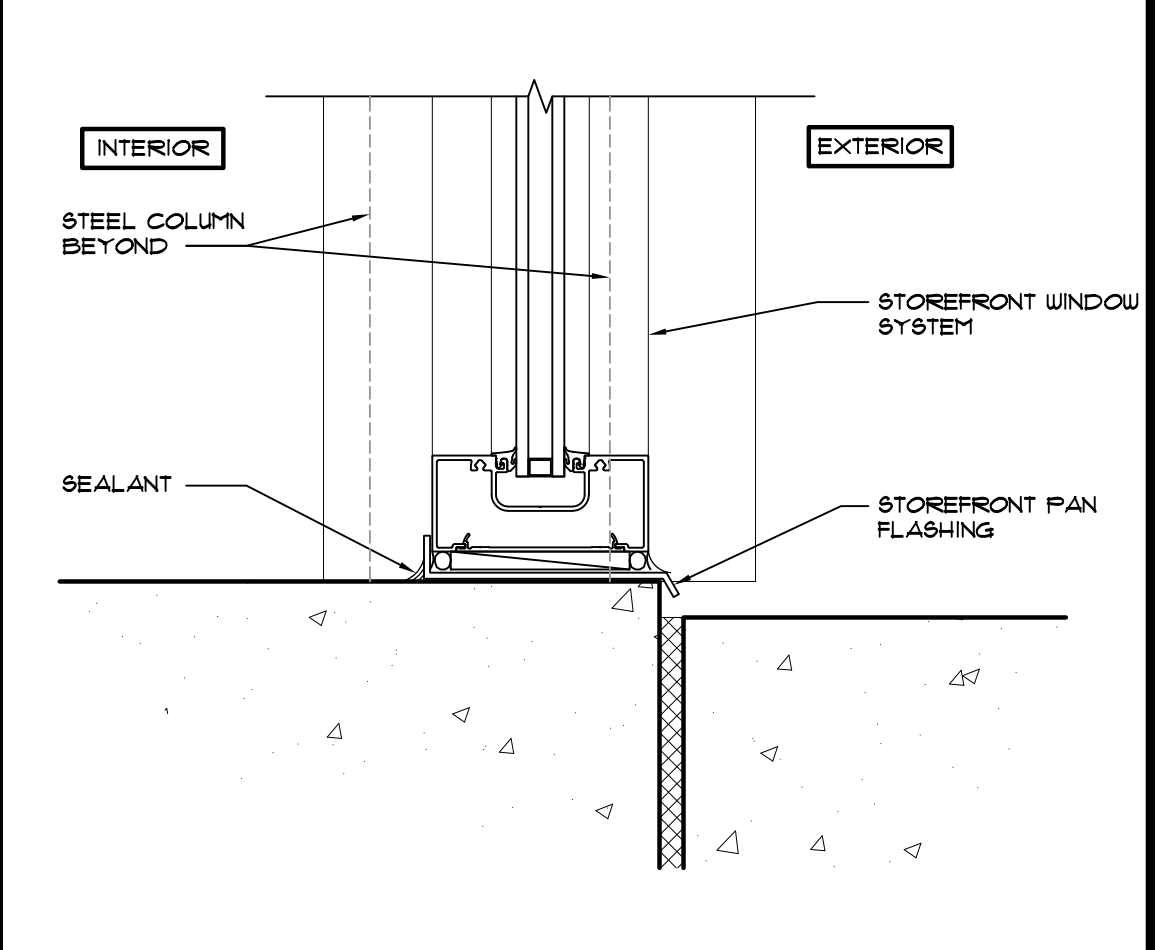

6 STOREFRONT WINDOW SYSTEM LOW SILL DETAIL
SCALE: 3/4" = 1'-0"

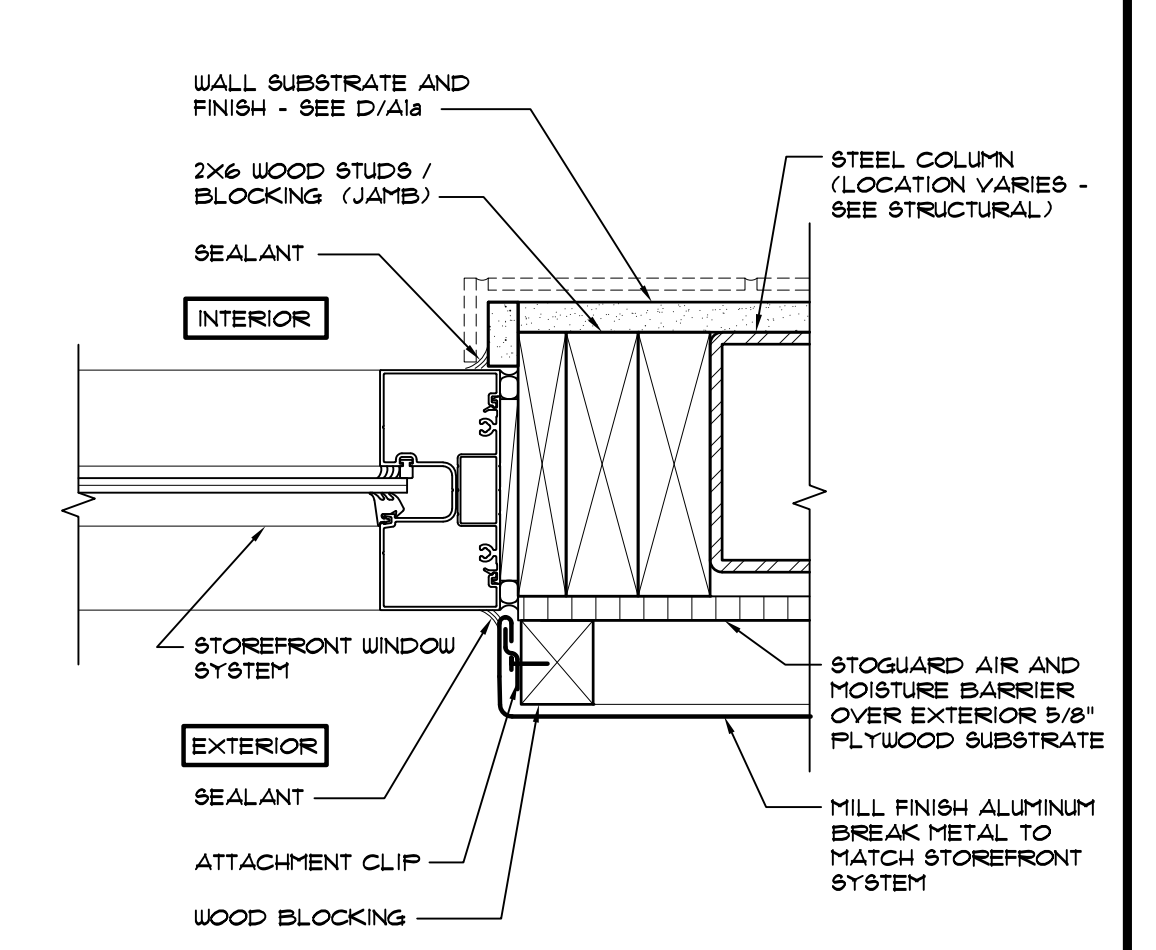

2 STOREFRONT WINDOW SYSTEM JAMB DETAIL
SCALE: 3/4" = 1'-0"



11 STOREFRONT WINDOW SYSTEM JAMB DETAIL
SCALE: 3/4" = 1'-0"

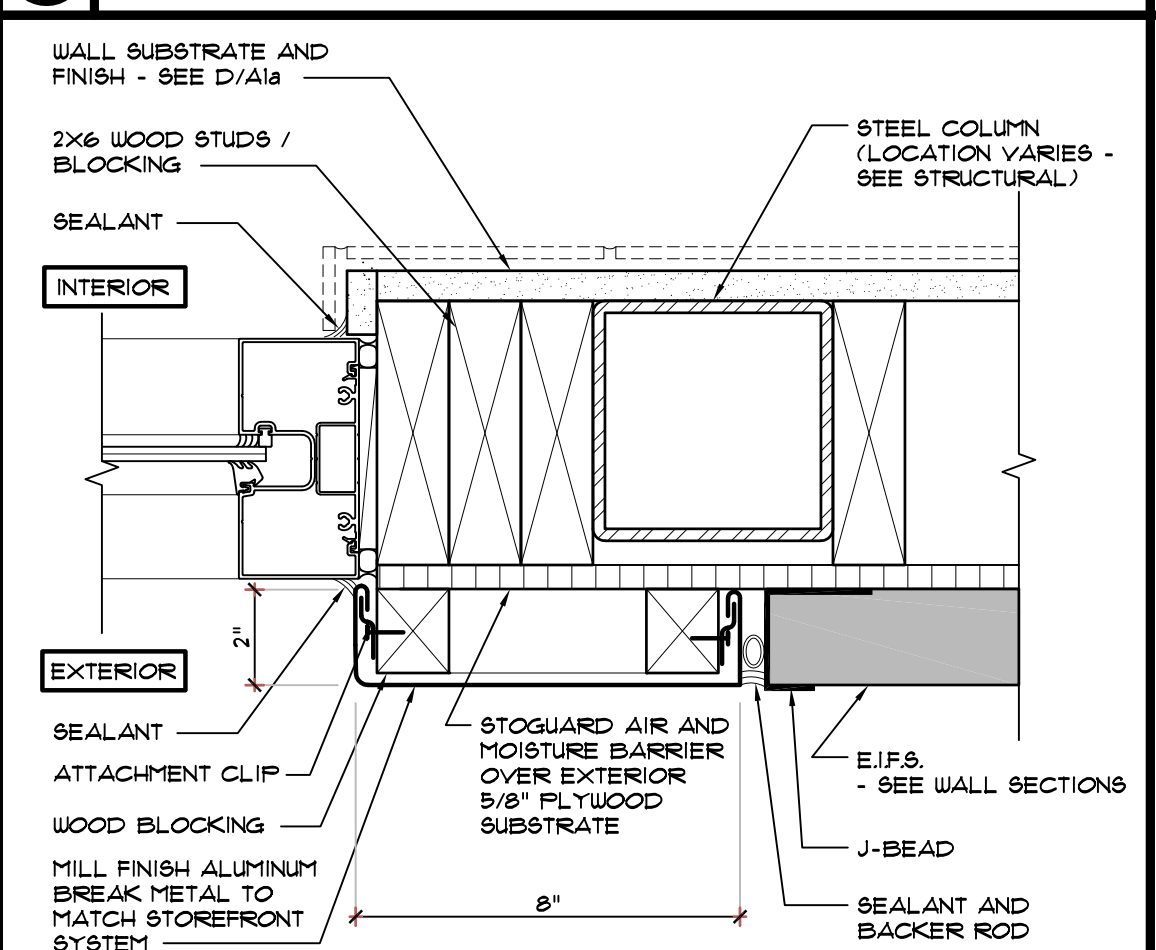

7 STOREFRONT WINDOW SYSTEM HIGH SILL DETAIL
SCALE: 3/4" = 1'-0"

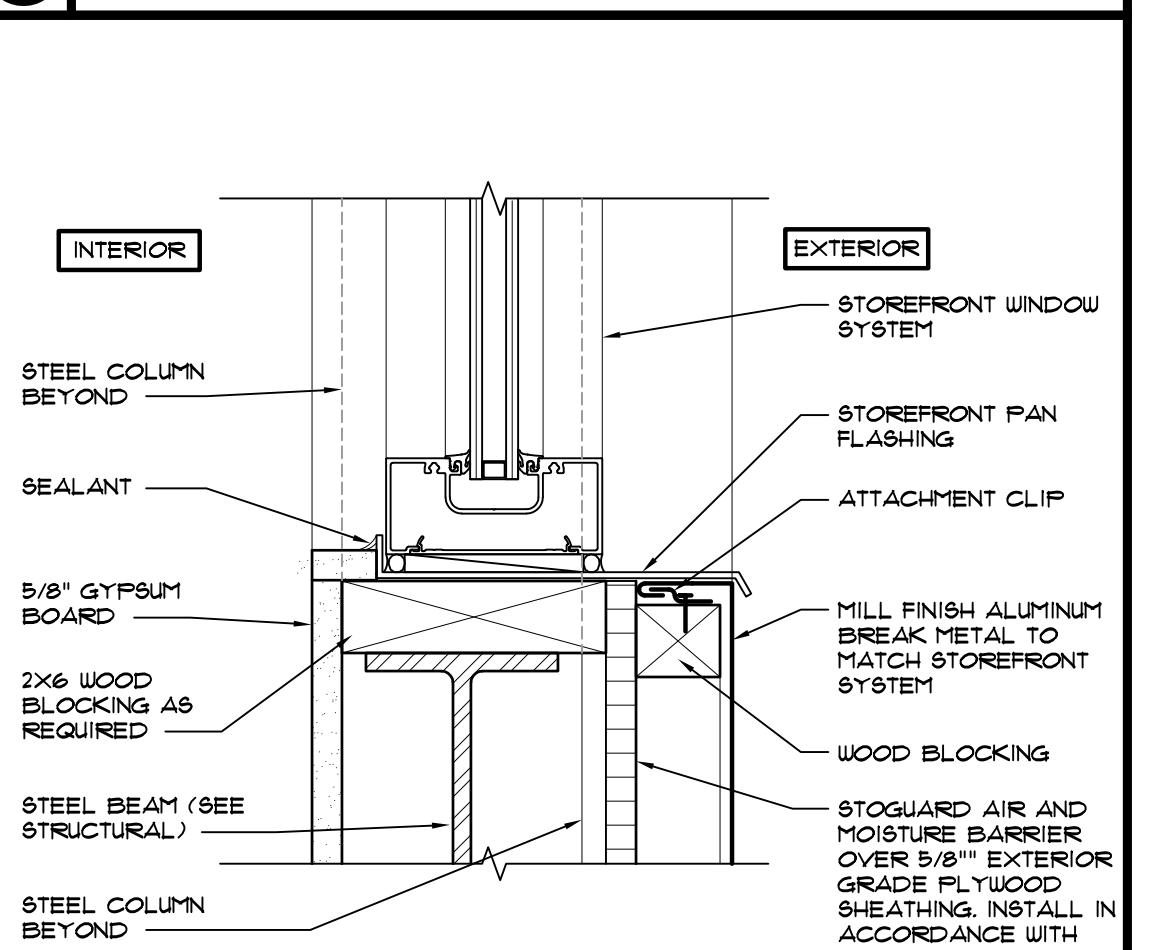

3 STOREFRONT WINDOW SYSTEM HIGH SILL DETAIL
SCALE: 3/4" = 1'-0"

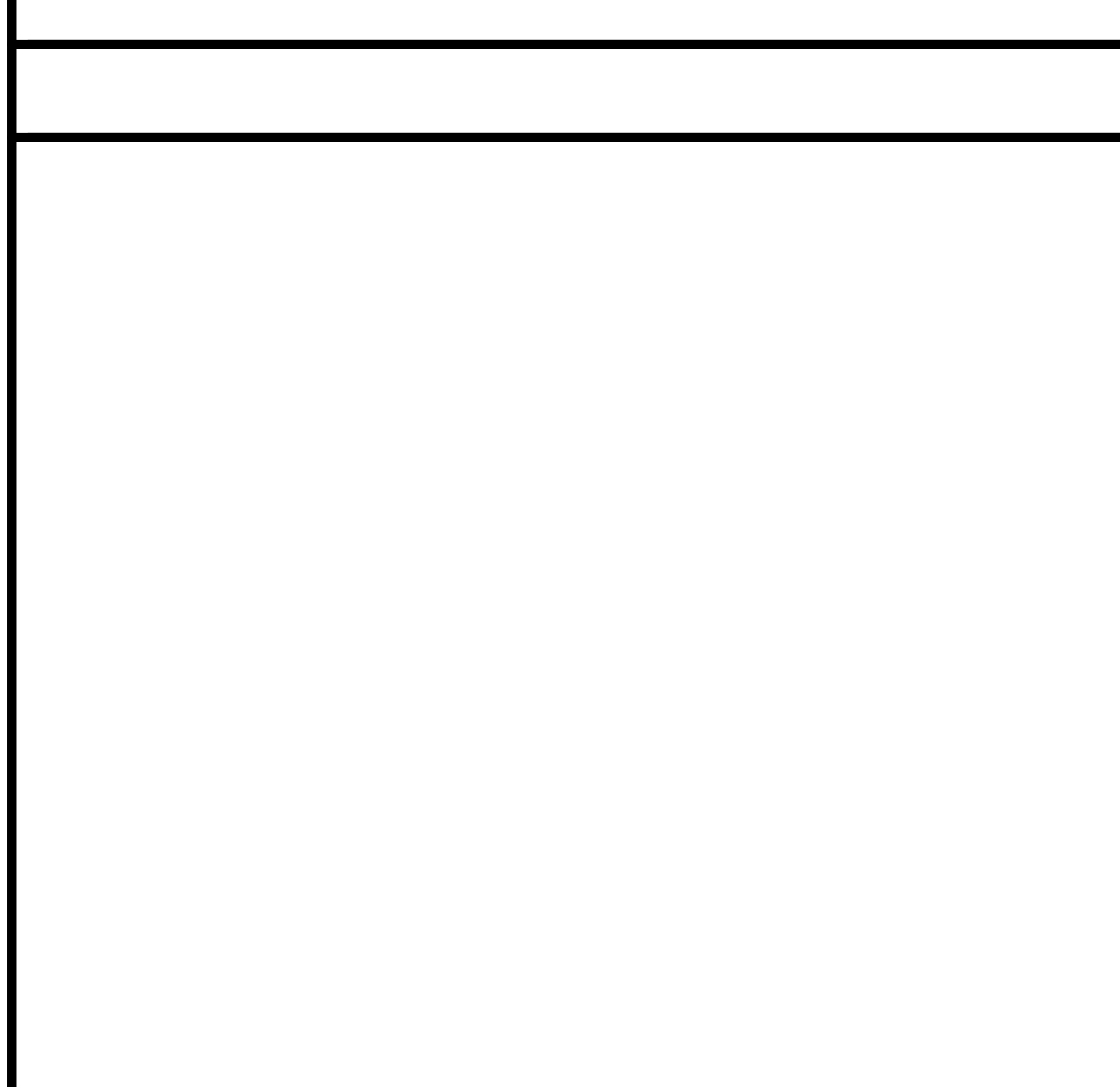

8 DRIVE THRU WINDOW HEAD DETAIL
SCALE: 3/4" = 1'-0"

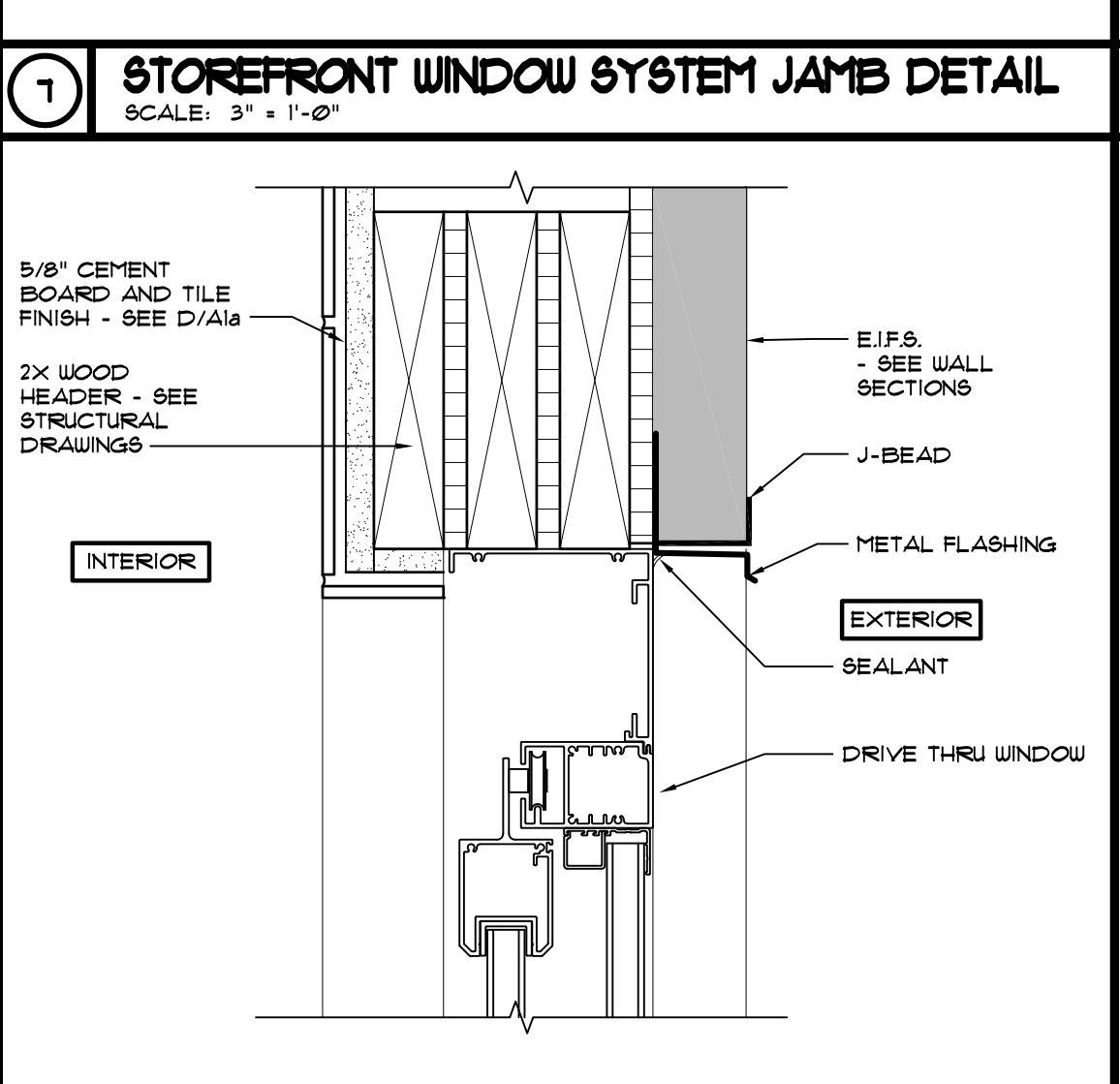

4 STOREFRONT WINDOW MULLION DETAIL
SCALE: 3/4" = 1'-0"

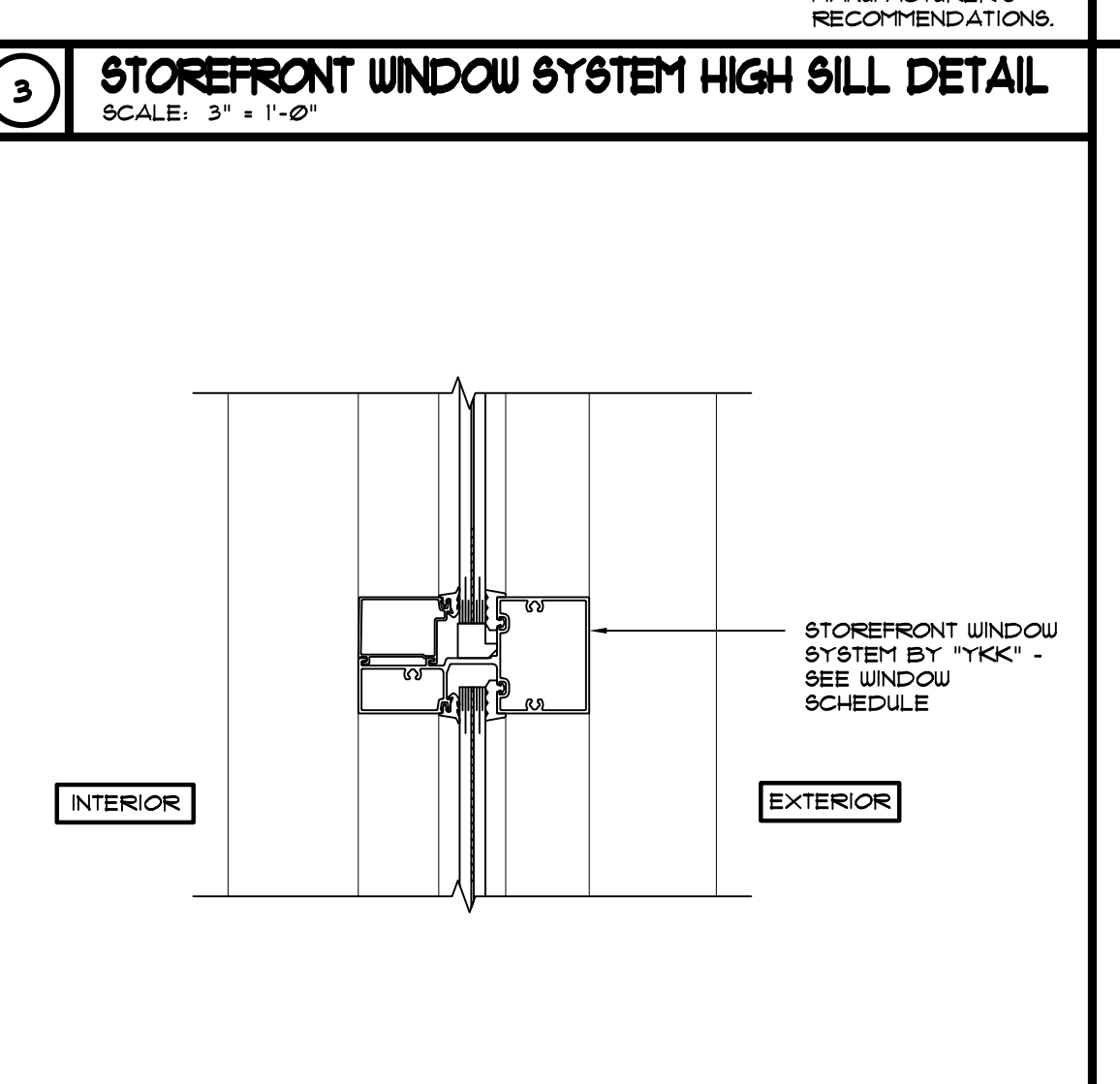

9 STOREFRONT WINDOW MULLION DETAIL
SCALE: 3/4" = 1'-0"

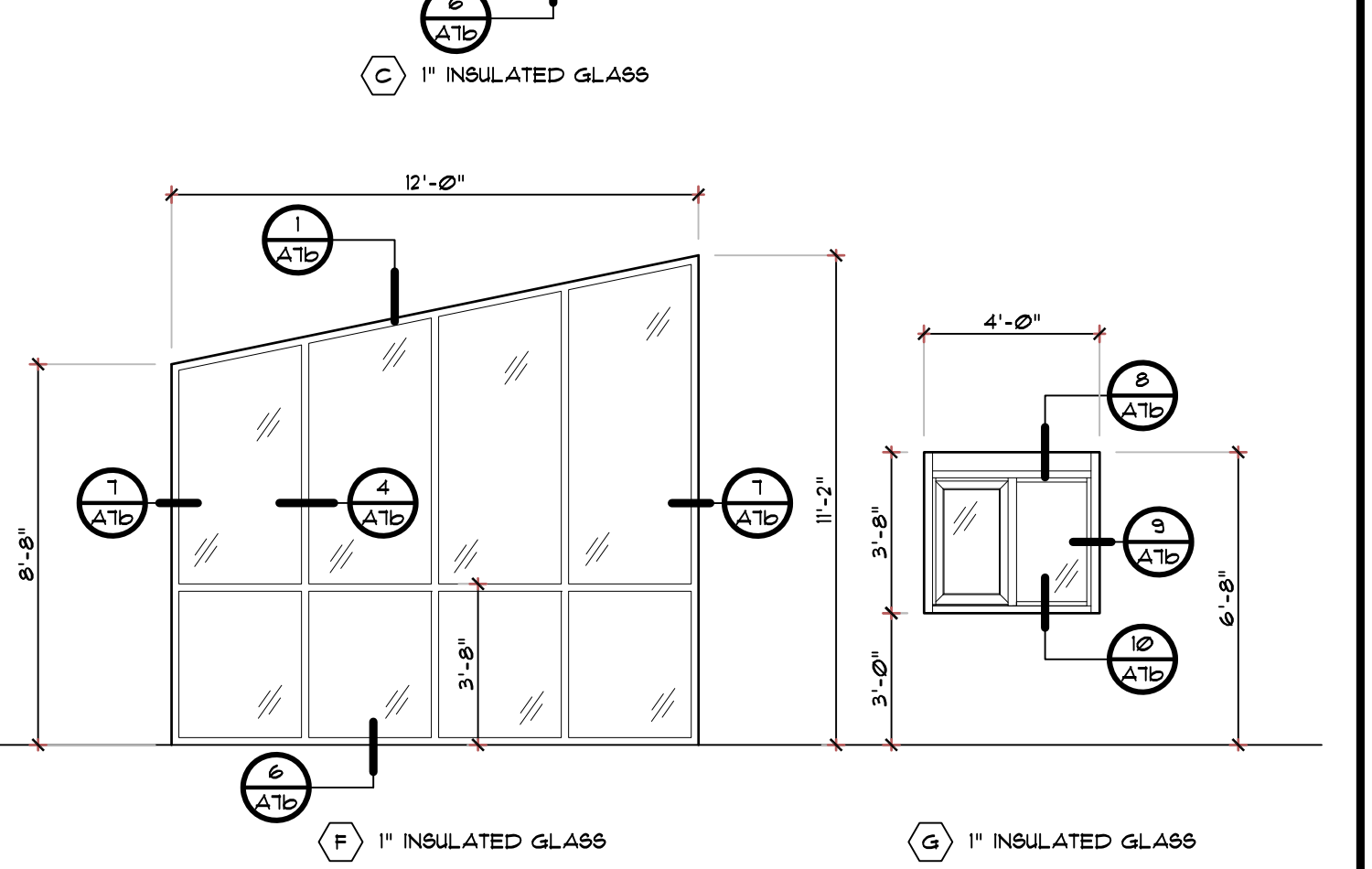
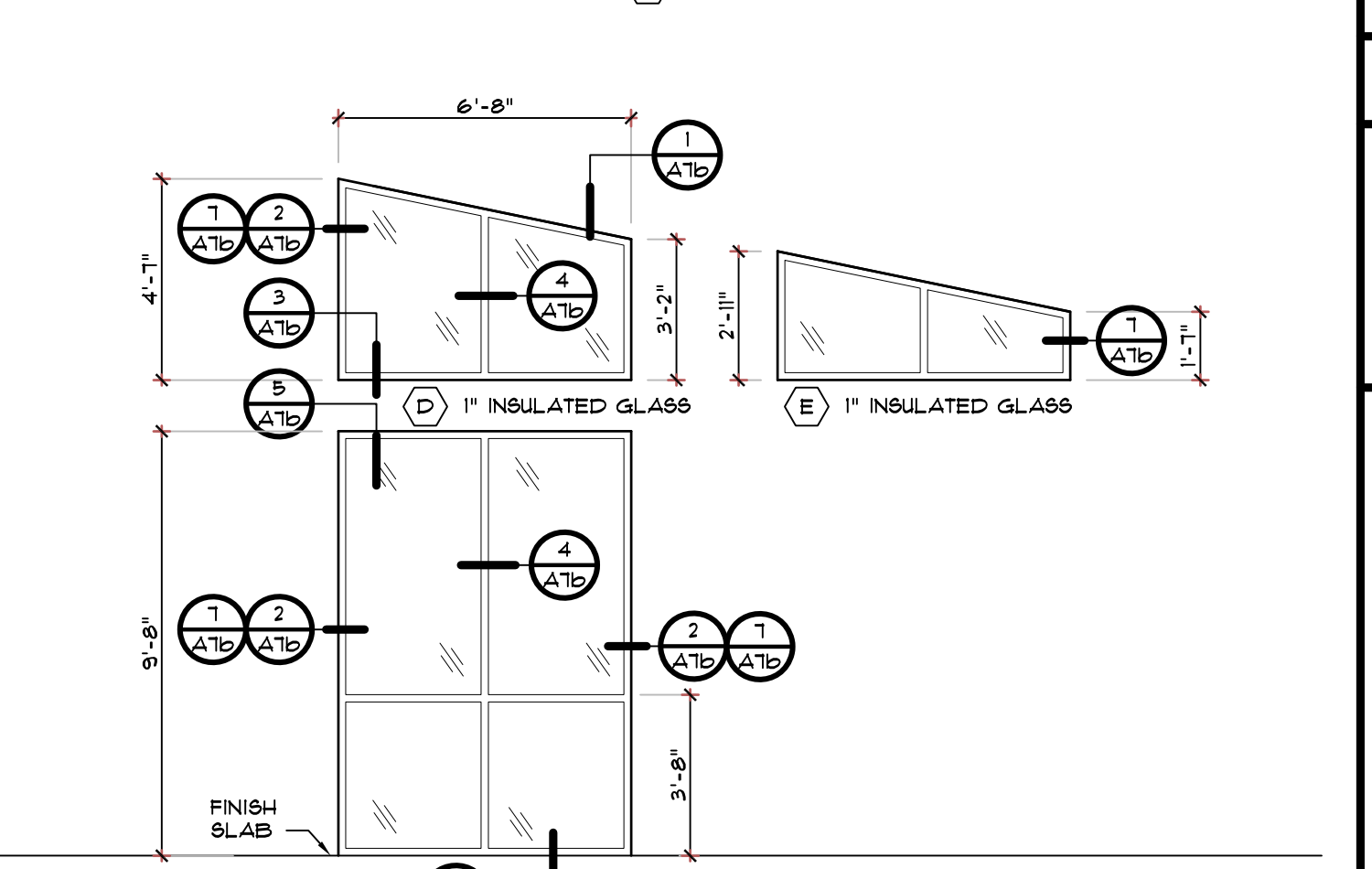
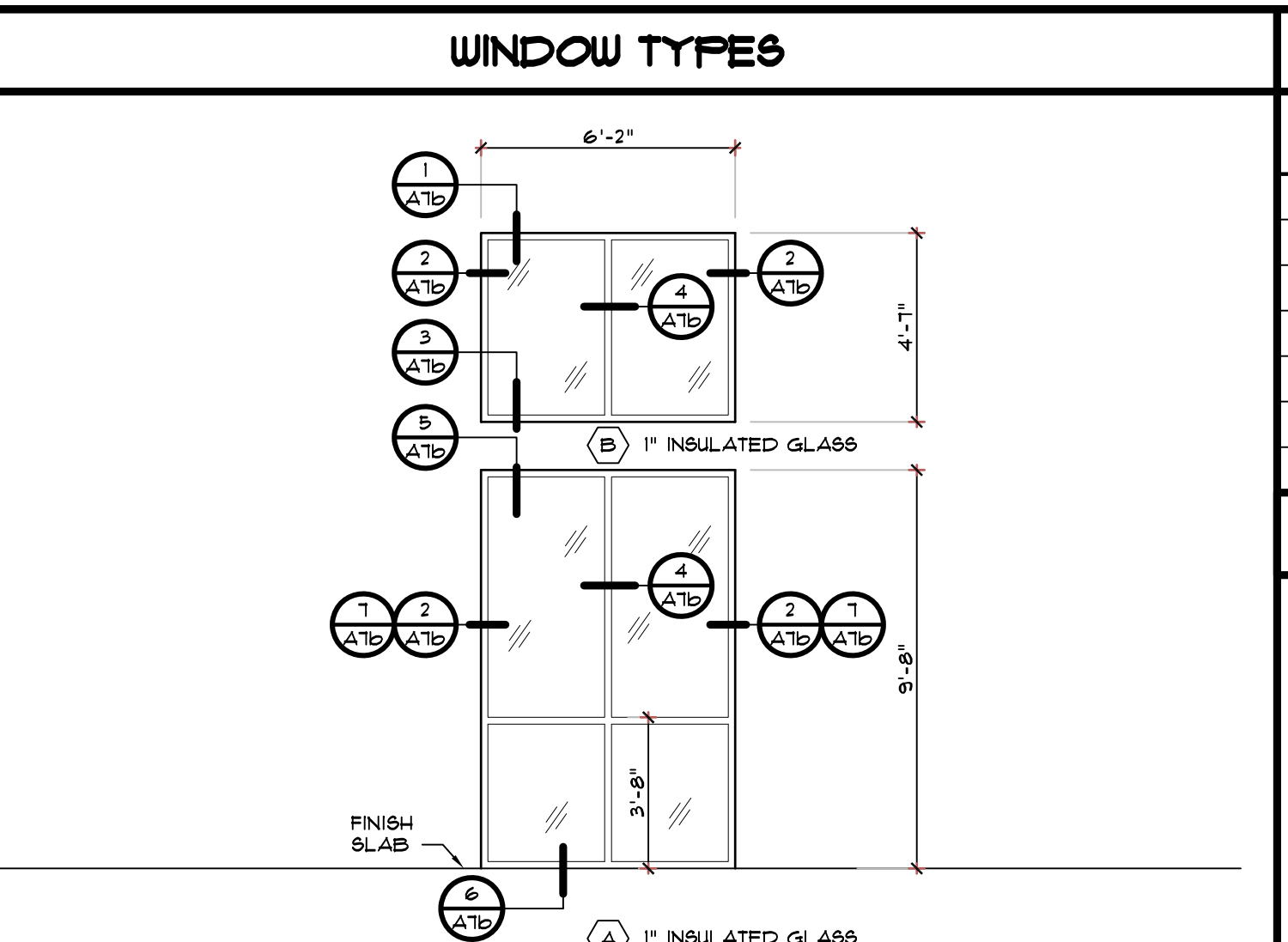

WINDOW SCHEDULE			
TYPE	SIZE	MANUF / DESIGNATION	REMARKS
(A)	6'-2" x 9'-8"	YKK YES 45 CI	U+0.6 SHGC + 3
(B)	6'-2" x 4'-8"	YKK YES 45 CI	U+0.6 SHGC + 3
(C)	6'-8" x 9'-8"	YKK YES 45 CI	U+0.6 SHGC + 3
(D)	6'-8" x 4'-8" / 3'-3"	YKK YES 45 CI	U+0.6 SHGC + 3 (SEE ELEVATIONS)
(E)	6'-8" x 3'-0" / 1'-8"	YKK YES 45 CI	U+0.6 SHGC + 3 (SEE ELEVATIONS)
(F)	12'-0" x 8'-9" / 11'-3"	YKK YES 45 CI	U+0.6 SHGC + 3 (SEE ELEVATIONS)
(G)	4'-0" x 3'-8"	QUICKSERV IFSC 4040	U+0.6 SHGC + 3

- GENERAL WINDOW NOTES**
- REFER TO MANUFACTURER SPECIFICATIONS FOR INSTALLATION REQUIREMENTS.
 - ALL EXTERIOR STOREFRONT WINDOW SYSTEMS ARE TO BE 1" INSULATED GLAZING WITH SOLAR GRAY TINT, YKK - YES 45XT OR EQUAL.
 - ALL EXTERIOR STOREFRONT WINDOW SYSTEMS TO BE CLEAR ANODIZED ALUMINUM.
 - PRIOR TO INSTALLATION, SUBMIT SHOP DRAWINGS TO ARCHITECT FOR REVIEW AND APPROVAL.
 - FIELD MEASURE ALL OPENINGS PRIOR TO FABRICATION. STOREFRONT SIZE AND LAYOUT SUBJECT TO FRAMING.
 - SEE A1a FOR DOOR / WINDOW ELEVATION AT EXIT.

ABBREVIATIONS

AL ALUMINUM	MTL METAL
AN ANODIZED FINISH	PAINT PAINT
FAC FACTORY FINISH	949 STAINED & SEALED
FBGL FIBERGLASS	SCWD SOLID CORE WOOD
GL GLASS	STL STAINLESS STEEL
HCWD HOLLOW CORE WOOD	WD WOOD
HM HOLLOW METAL	WVC WOOD VINYL CLAD
MDF MEDIUM DENSITY FIBERBOARD	

REVISIONS

NO.	DESCRIPTION	DATE	BY

OLIVERI ARCHITECTS
 A.A. 0002921
 Members of the American Institute of Architects
 12000 W. Highway 55, Suite 200, Charlotte, NC 28217
 Phone: 704.751.7025 • Fax: 704.751.7026
 www.oliveriarchitects.com

© 2005 OLIVERI ARCHITECTS. ALL INFORMATION CONTAINED IN THIS DRAWING IS THE SOLE PROPERTY OF OLIVERI ARCHITECTS. ALL RIGHTS RESERVED.

Joseph L. Oliveri, AIA
 State of North Carolina
 License #RA11925

Highway 55
BURGERS SHAKES FRIES
 NORTH MAIN STREET (HWY 210)
 Lillington, Harnett County, N.C.

Date: 1. 24. 20
 Scale: AS NOTED
 Project Mgr: DG
 Drawn: DV
 Job: 19-142
 Sheet
A7b

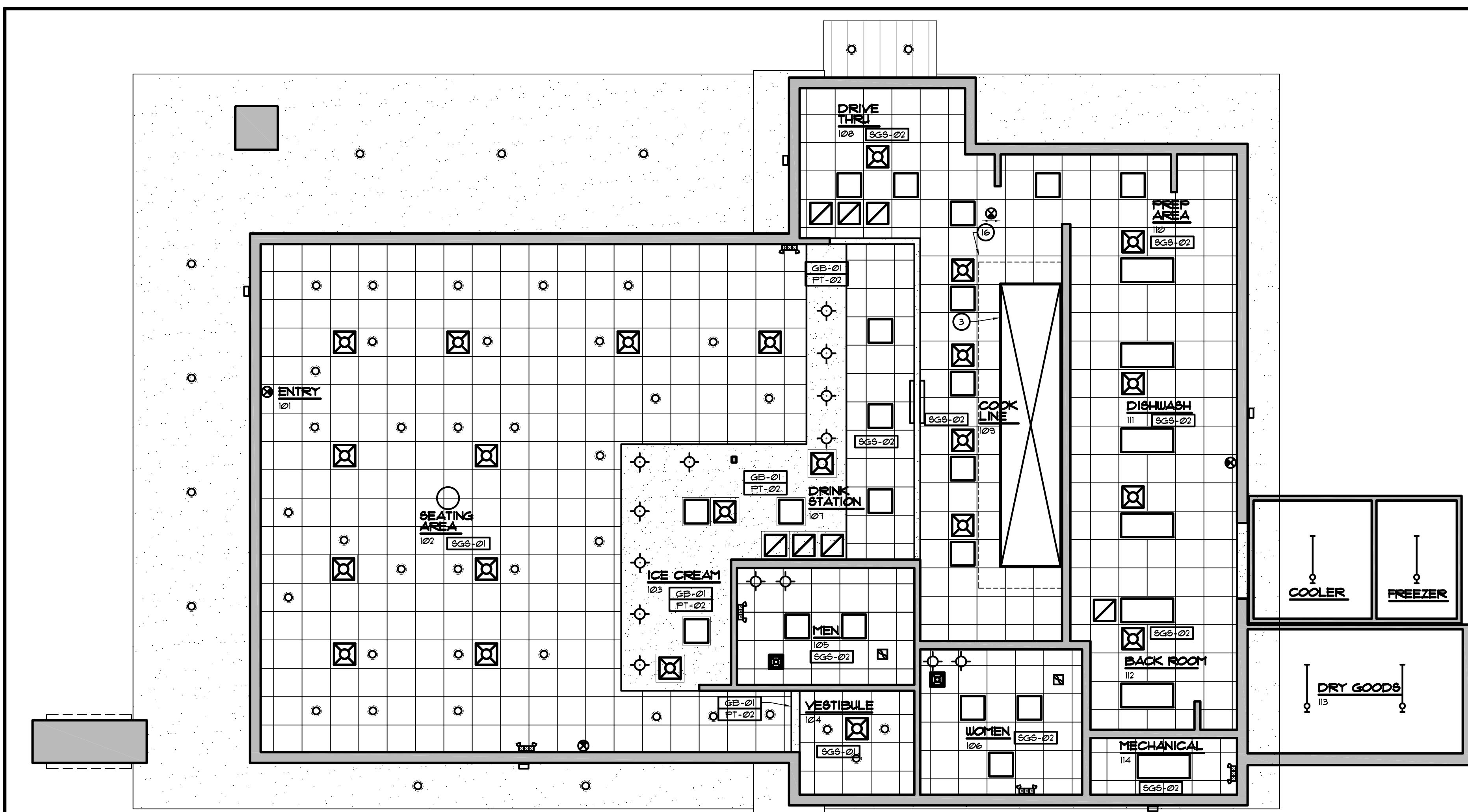

2 FINISH REFLECTED CEILING PLAN
SCALE: 3/16" = 1'-0"

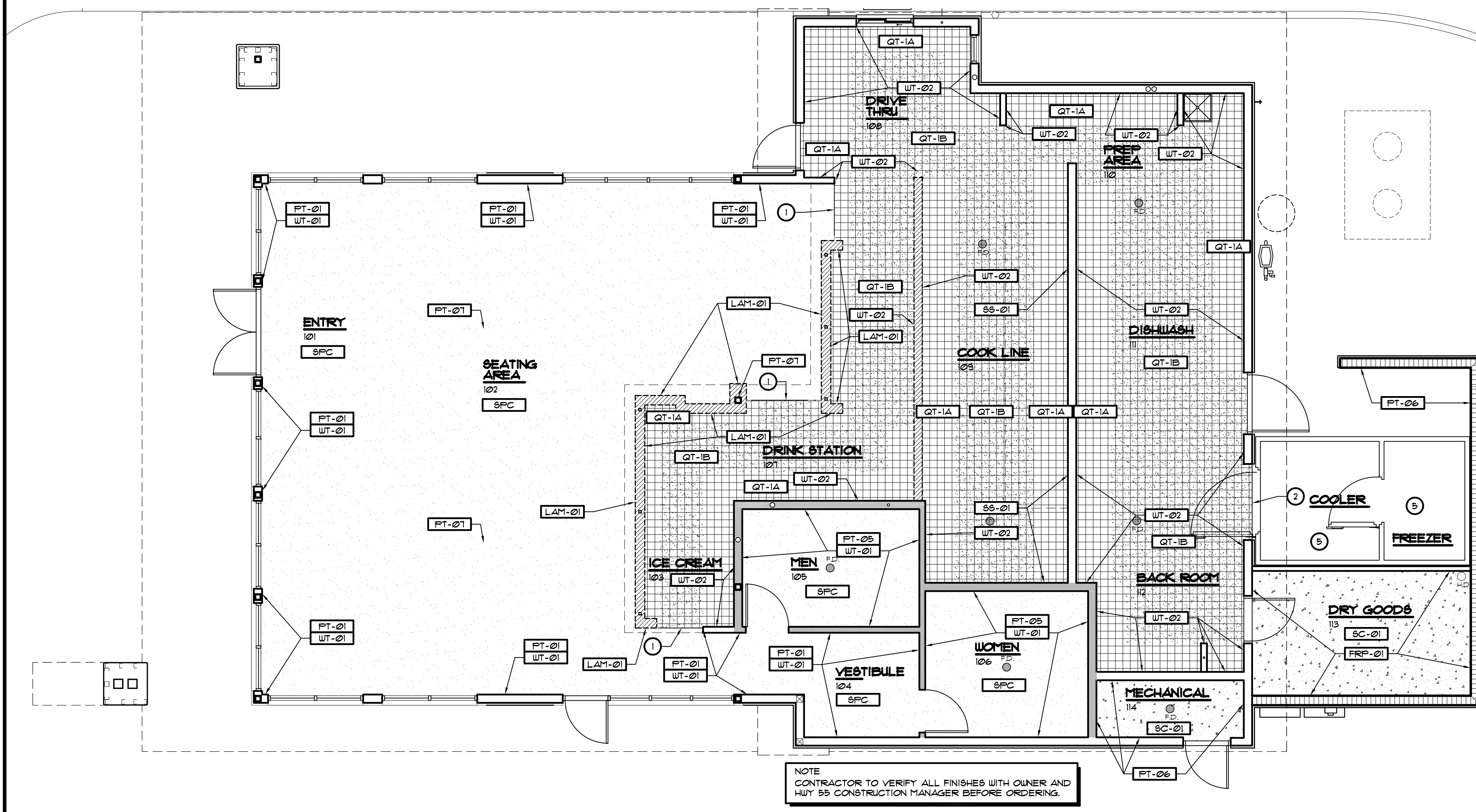

1 FINISH FLOOR PLAN
SCALE: 3/16" = 1'-0"

KEYED NOTES

- SCHLUTER - "RENO-RAMP" TO BE USED TO TRANSITION FINISHES AND PROTECT TILE EDGE AT ALL QUARRY TILE - CONCRETE TRANSITIONS
- THRESHOLD PROVIDED BY FEC IN COOLER/FREEZER COORDINATE INSTALLATION IN SLAB
- EXHAUST HOOD - PROVIDE NON-COMBUSTIBLE CEILING TILES WITHIN 18" OF GREASE EXHAUST HOOD
- DASHED LINE REPRESENTS 18" NON-COMBUSTIBLE CEILING TILES AROUND HOODS, SEE RCP FOR MORE INFO
- NO BASE TILE IN COOLER AND FREEZER

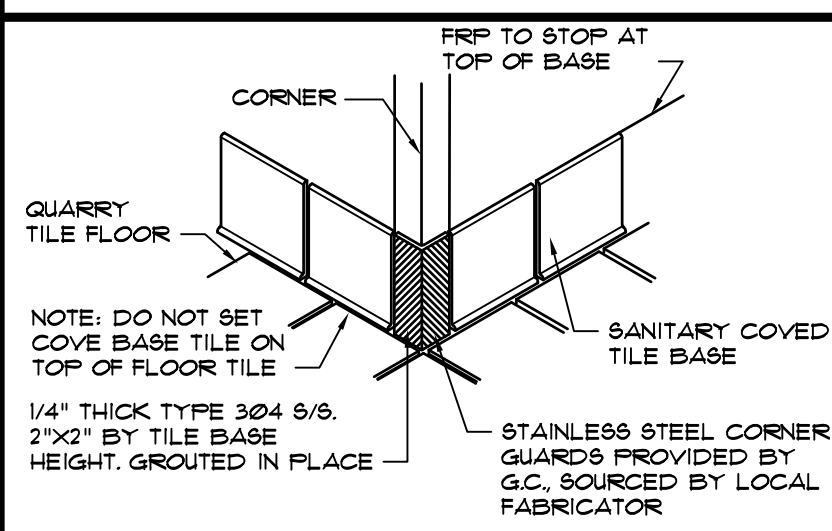

A 88 CORNER DETAIL
SCALE: 1"=1'-0"

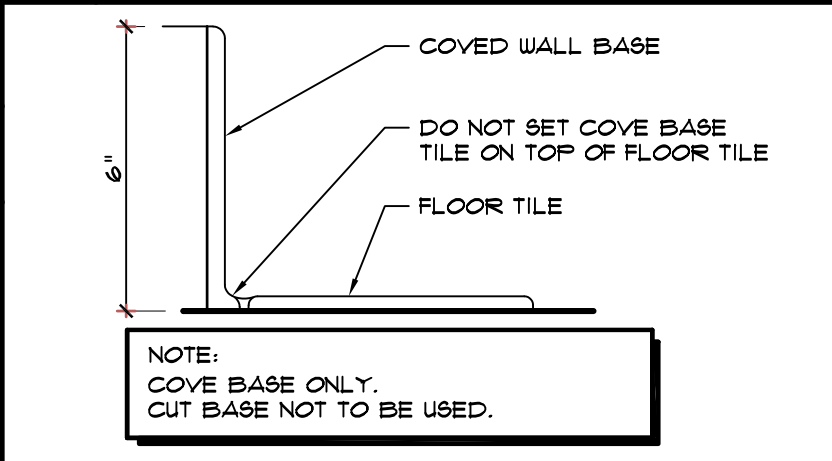

C TILE BASE DETAIL
SCALE: 1"=1'-0"

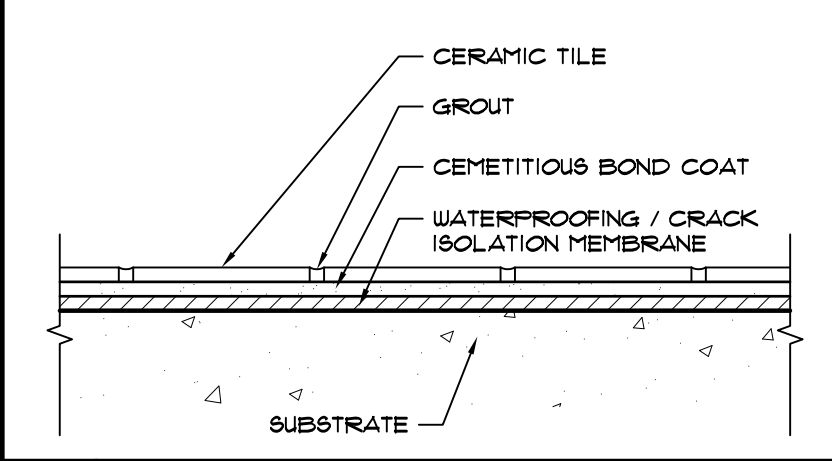

D TILE DETAIL
SCALE: N.T.S.

ROOM FINISH SCHEDULE NOTES

- REFER TO INTERIOR ELEVATIONS SHEET A1c, A1d, A6a, A6b AND A6c FOR PROPER WALL FINISHES
- PROVIDE BRUSHED ALUMINUM CORNER GUARDS AT OUTSIDE CORNERS OF KITCHEN AND BACK OF HOUSE WALLS. SEE FLOOR PLAN
- CONTRACTOR TO VERIFY ALL FINISHES WITH OWNER AND HUY 55'S CONSTRUCTION MANAGER BEFORE ORDERING. CONSULT THE APPROVED INTERIOR FINISH SELECTION SET.
- PAINT FINISH TO BE EGGSHELL.
- ALL WALL AND FLOOR TILE TO BE PROVIDED BY THE OWNER AND INSTALLED BY THE CONTRACTOR.
- LAMINATE FINISH TO BE PROVIDED BY OWNER AND INSTALLED BY CONTRACTOR.
- G.C. TO PROVIDE AND INSTALL 88 WALL COVERING AND FRP.

FLOOR FINISH MATERIAL SCHEDULE

CODE	MATERIAL	INFORMATION
SFC	STAINED CONC.	SPARTACOTE STAIN MAHOAGANY COLOR WITH EPOXY PRIMER AND FLEX PURE SPARTACOTE TOP COAT
SC-01	SEALED CONCRETE	SAKRETE CURE AND SEAL - OR EQUAL
QT-1A	QUARRY TILE	DAL TILE PAYER - 8x8 TILES - COLOR: PURITAN GRAY, USE GROUT G-01 (NO BASE TILE IN COOLER/FREEZER), SUPPLIED BY OWNER AND INSTALLED BY G.C.
QT-1B	QUARRY TILE	DAL TILE SURETREAD - 8x8 TILES COLOR: PURITAN GRAY, USE GROUT G-01. SUPPLIED BY OWNER AND INSTALLED BY G.C.
QB-01	QUARRY TILE BASE	DAL TILE PAYER - 8x8 TILES - COLOR: PURITAN GRAY, USE GROUT G-01 (NO BASE TILE IN COOLER/FREEZER), SUPPLIED BY OWNER AND INSTALLED BY G.C.
G-01	GROUT	MAPEI, ULTRA COLOR PLUS OR INDUSTRIAL GRADE KERAPOXY IEG, BLACK 10. SUPPLIED BY OWNER - INSTALLED BY G.C.
TR-1A	TRANSITION STRIP	WALL TILE OUTSIDE CORNER TRANSITION: SCHLUTER SYSTEMS INC, RONDEC, ANODIZED ALUMINUM, FOR CURVED TRANSITIONS, SPECIFY SCHLUTER SYSTEMS INC, RONDEC-R

WALL FINISH MATERIAL SCHEDULE

CODE	MATERIAL	INFORMATION
WT-01	WALL TILE	4"x8" - COLOR: WHITE - GROUT: G-02. TILE SUPPLIED BY OWNER - INSTALLED BY G.C.
WT-02	WALL TILE	8"x12" - COLOR: WHITE - GROUT: G-02. TILE SUPPLIED BY OWNER - INSTALLED BY G.C.
TR-01	S.S. TRIM	1" SCHLUTER DESIGNLINE-DL 304 S.S. W/ CHECKERED PATTERN TILE @ 48" AND 12" AFF.
AB-01	ALUM. BASE	3/8" ANODIZED ALUMINUM WITH BRUSHED STAINLESS STEEL LOOK SCHLUTER DESIGN BASE WITH SEALING LIP
VB-01	VINYL BASE	
G-02	STANDARD GROUT	MAPEI, ULTRACOLOR PLUS, COLOR: TBD, SUPPLIED BY OWNER - INSTALLED BY G.C.
PT-01	PAINT	SHERWIN WILLIAMS, SW6258 TICORN BLACK (WALLS)
PT-02	PAINT	SHERWIN WILLIAMS, SW T8D (SOFFIT)
PT-03	PAINT	SHERWIN WILLIAMS, SW T8D (DOORS)
PT-04	PAINT	SHERWIN WILLIAMS, SW T8D (DR. FRAMES)
PT-05	PAINT	PANTONE 3042U - PALE BLUE (RESTROOM WALLS ABOVE TILE - EPOXY PAINT)
PT-06	PAINT	WHITE (MECHANICAL ROOM - INSIDE OF SCREEN WALL)
PT-07	PAINT	CLEAR COAT
LAM-01	PLASTIC LAMINATE	PLASTIC LAMINATE BY OWNER
FRP-01	FRP BOARD	MARLITE 4' X 10', COLOR TO BE WHITE, PEBBLED
SS-01	STAINLESS STEEL	304 STAINLESS STEEL, 18 GA, #4 FINISH, FURNISHED AND INSTALLED BY HVAC CONTRACTOR

CEILING FINISH MATERIAL SCHEDULE

CODE	MATERIAL	INFORMATION
SGS-01	ACOUSTICAL LAT-IN CEILING TILES	GRID: ROCKFON - CHICAGO - METALIC - COLOR TO MATCH TILE - TILE: 2x2 ROCKFON CINEMA BLACK
SGS-02	ACOUSTICAL LAT-IN CEILING TILES	GRID: DONN DDLA SYSTEM - FLAT WHITE - TILE: 2x2 USG VINYL-FACED GYPSUM - 1050 WHITE
GB-01	GYPSUM BOARD	GYPSUM BOARD CEILING WITH ORANGE PEEL FINISH
PT-01	PAINT	SHERWIN WILLIAMS, SW1009 PEARLY WHITE EPOXY PAINT

ROOM FINISH SCHEDULE

NO.	ROOM NAME	FLOOR CODE	BASE CODE	WALL CODE	CEILING CODE	NOTES
101	ENTRY	SFC	AB-01	WT-01 / PT-01	SGS-01 / GB-01 / PT-02	TR-01 @ 48", T2"
102	SEATING AREA	SFC	AB-01	WT-01 / PT-01	SGS-01 / GB-01 / PT-02	TR-01 @ 48", T2"
103	ICE CREAM	QT-1A / QT-1B	AB-01/GB-01	WT-02	GB-01 / PT-02	TR-01 @ 48"
104	VESTIBULE	SFC	AB-01	WT-01 / PT-05	SGS-01	TR-01 @ 48", T2"
105	MEN	SFC	AB-01	WT-01/PT-05	SGS-02	TR-01 @ 48", T2"
106	WOMEN	SFC	AB-01	WT-01/PT-05	SGS-02	TR-01 @ 48", T2"
107	DRINKS & CONDIMENTS	QT-1A / QT-1B	AB-01/GB-01	WT-02 / LAM-01	SGS-02 / GB-01 / PT-02	TR-01 @ 48"
108	DRIVE THRU	QT-1A / QT-1B	QB-01	WT-02	SGS-02	TR-01 @ 48"
109	COOK LINE	QT-1A / QT-1B	QB-01	SS-01 / WT-02	SGS-02	TR-01 @ 48"
110	PREP AREA	QT-1A / QT-1B	QB-01	WT-02	SGS-02	TR-01 @ 48"
111	DISHWASH	QT-1A / QT-1B	QB-01	WT-02	SGS-02	TR-01 @ 48"
112	BACK ROOM	QT-1A / QT-1B	QB-01	WT-02	SGS-02	TR-01 @ 48"
113	DRY GOODS	SC-01	FRP-01	FRP-01		HARDI BOARD CEILING
114	MECHANICAL	SC-01	VB-01	PT-06	SGS-02	VINYL BASE

REVISIONS BY

OLIVERI ARCHITECTS

Member of the American Institute of Architects
12000 North Carolina Highway 55, Suite 200
Lillington, NC 27550 • Phone 919.781.7851 • Fax 919.781.7852 • www.oliveriarchitects.com

ALL INFORMATION CONTAINED IN THIS DRAWING IS THE SOLE PROPERTY OF OLIVERI ARCHITECTS. ALL RIGHTS RESERVED.

Joseph L. Oliveri, AIA
State of North Carolina
License #RA11925

Highway 55
BURGERS SHAKES FRIES
NORTH MAIN STREET (HWY 210)
Lillington, Harnett County, N.C.

Date: 1. 24. 20
Scale: AS NOTED
Project Mgr: DG
Drawn: DV
Job: 19-142
Sheet
ID1

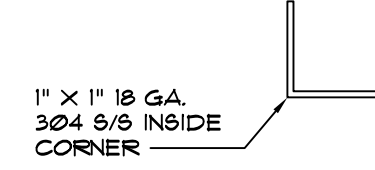
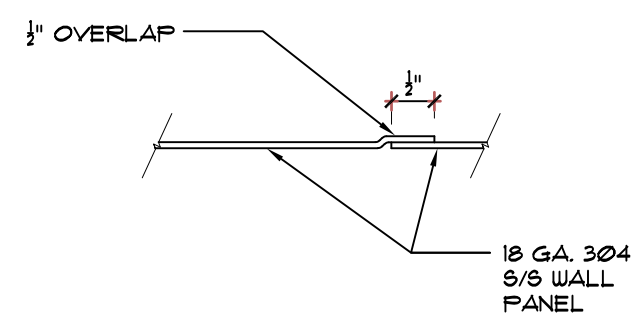

2 SS WALL PANEL OVERLAP
SCALE: 6" = 1'-0"

3 SS INSIDE CORNER DETAIL
SCALE: 6" = 1'-0"

MILLWORKS FINISH MATERIAL SCHEDULE

CODE	MATERIAL	INFORMATION
FL-01	LAMINATE	SUPPLIED BY OWNER
FL-02	DINNING TABLES	BY VENDOR
ST-01	STAINLESS STEEL	STAINLESS STEEL LAVATORY BOUL W/ OVERFLOW
ST-02	STAINLESS STEEL	STAINLESS STEEL EDGED COUNTERTOPS BY OWNER - G.C. TO COORDINATE SIZES AND INSTALL
UPH-01	UPHOLSTERY	SUPPLIED BY OWNER
UPH-02	UPHOLSTERY	SUPPLIED BY OWNER
VINYL	UPHOLSTERY	-
SP-01	RESTROOM PARTITION	STAINLESS STEEL - BY G.C.

INTERIOR DECOR SCHEDULE

TYPE	SIZE (W X H)	COLLECTION	QUANTITY	NAME	TYPE
AI	-	-	-	-	-

GENERAL NOTES

- ALL ARTWORK OWNER PROVIDED - G.C. INSTALLED.
- ARTWORK COMES WITH SECURITY HARDWARE.

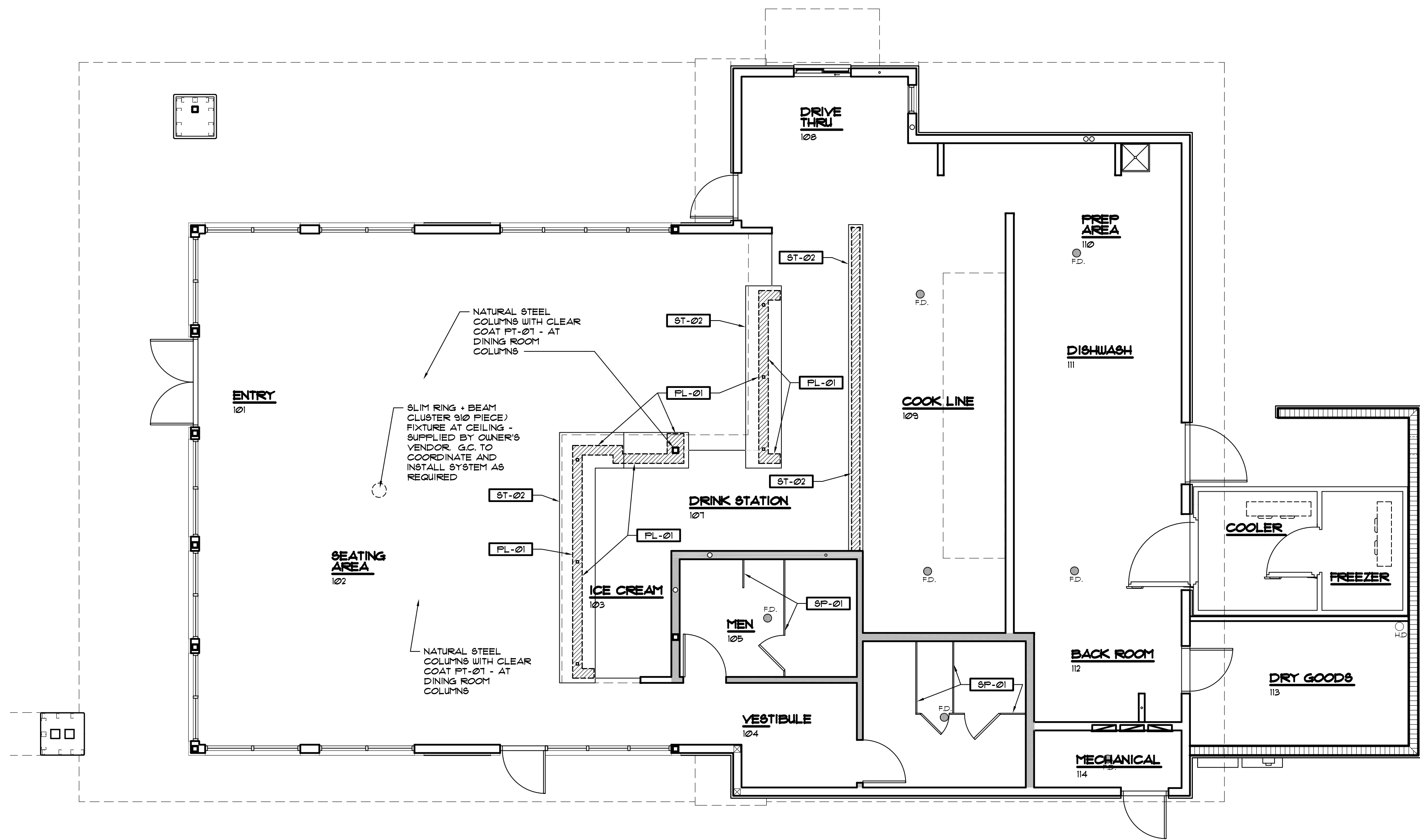

1 INTERIOR DECOR PLAN
SCALE: 3/16" = 1'-0"

REVISIONS BY

OLIVERI ARCHITECTS
AIA 0002921
Member of the American Institute of Architects
2200 S. W. 10th St., Suite 200
Boca Raton, FL 33432 • Phone 561.731.7205 • Fax 561.731.7811 • www.oliveriarchitects.com

ALL INFORMATION CONTAINED
HEREIN IS THE PROPERTY OF
OLIVERI ARCHITECTS.
ALL RIGHTS RESERVED.

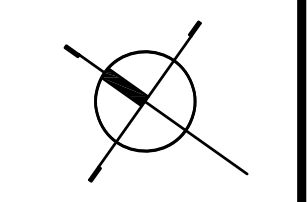

Joseph L. Oliveri, AIA
State of North Carolina
License #RA11925

Highway 55
BURGERS SHAKES FRIES
NORTH MAIN STREET (HWY 210)
Lilington, Hartnett County, N.C.

Date: 1. 24. 20
Scale: AS NOTED
Project Mgr: DG
Drawn: DV
Job: 19-142
Sheet
ID2

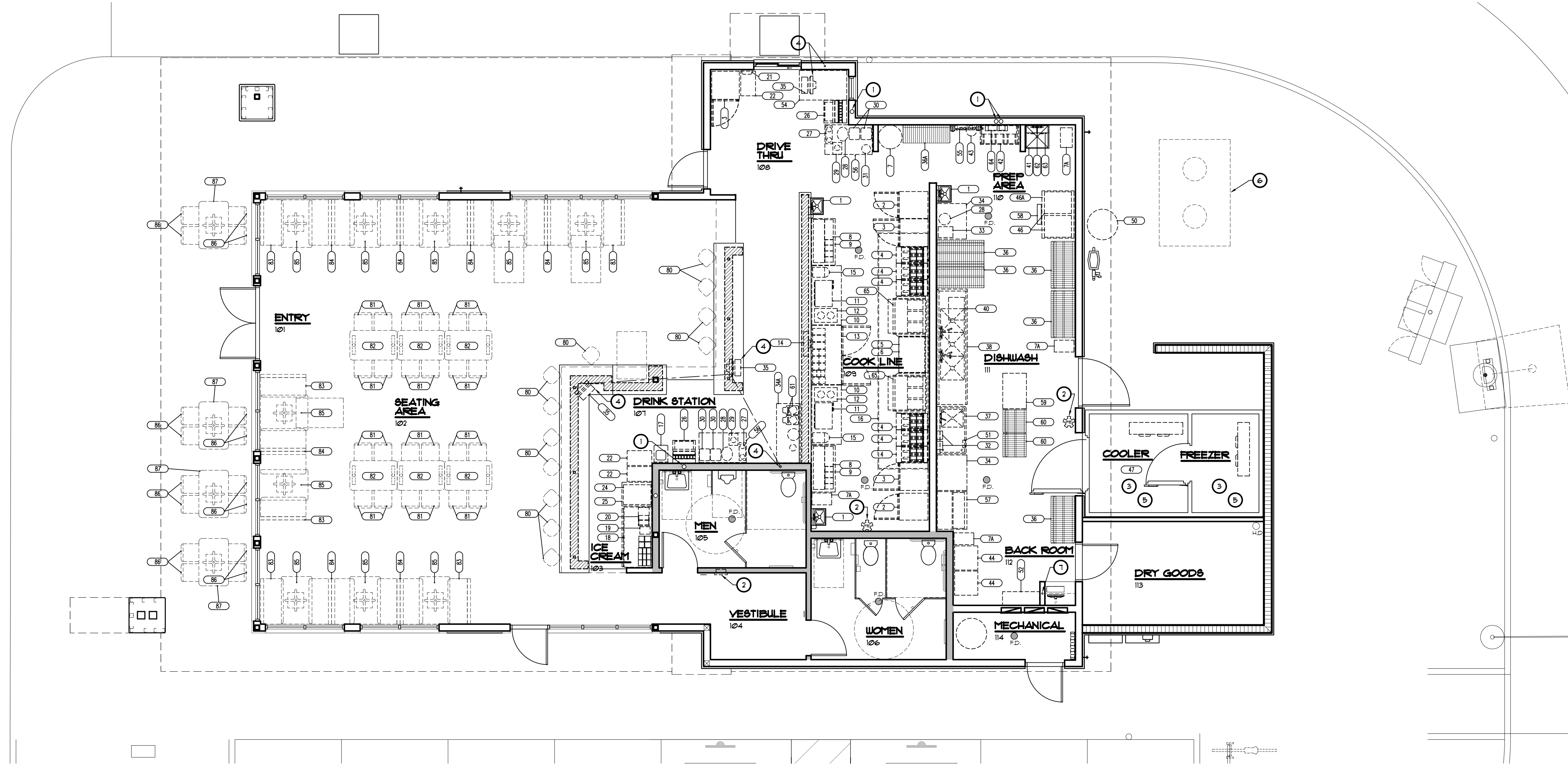

NOTE:
ALL EQUIPMENT REQUIRED ROUGH-INS TO BE COORDINATED WITH OWNER AND EQUIPMENT VENDOR PRIOR TO CLOSING WALLS AND SLAB.

- ### KEYED NOTES
- 1 PVC CHASE BY G.C. FOR SODA LINES - COORDINATE WITH SODA VENDOR
 - 2 SURFACE MOUNTED FIRE EXTINGUISHER / FIRE EXTINGUISHER CABINET
 - 3 WALK-IN COOLER / FREEZER. REFER TO DETAIL 2/K1
 - 4 LOW VOLTAGE CONDUIT - DOWN WALL UNDER SLAB FOR LOW VOLTAGE SYSTEM - G.C. TO INSTALL - COORDINATE WITH EQUIPMENT SUPPLIER
 - 5 INSULATED FLOOR / SLAB - BY EQUIPMENT VENDOR
 - 6 UNDERGROUND GREASE TRAP - SEE CIVIL
 - 7 LOW VOLTAGE CONDUIT - DOWN WALL FOR LOW VOLTAGE SYSTEM - G.C. TO INSTALL - COORDINATE WITH EQUIPMENT SUPPLIER

- ### GENERAL NOTES
1. ALL FURNITURE TO BE SELECTED AND PROVIDED BY OWNER - COORDINATE WITH EQUIPMENT SCHEDULE
 2. G.C. TO COORDINATE ALL CLEARANCES REQUIRED FOR EQUIPMENT AND MILLWORK WITH EQUIPMENT SUPPLIER.
 3. ALL CABINETS / COUNTERTOPS ARE INCLUDED IN THE EQUIPMENT PACKAGE. G.C. ONLY TO COORDINATE FIELD DIMENSIONS WITH SUPPLIER.
 4. VERIFY ALL SHELVING AND WORK TABLES QUANTITIES WITH OWNER.
 5. PUBLIC FOOD SERVICE ESTABLISHMENTS MUST COMPLY WITH DBPR RULE 61C-4
 6. REFER TO SHEET K2 FOR EQUIPMENT SCHEDULING.
 7. LOCATE REMOTE CONDENSER ON ROOF. SEE MECHANICAL DRAWINGS. G.C. COORDINATE POWER REQUIREMENTS AND PIPING W/ COOLER SUPPLIER AND INSTALLER.
 8. STAINLESS STEEL CORNER GUARD/END CAPS ON ALL BACK OF THE HOUSE CORNERS AND END CAPS - SEE SHEET A16 FOR LOCATIONS.

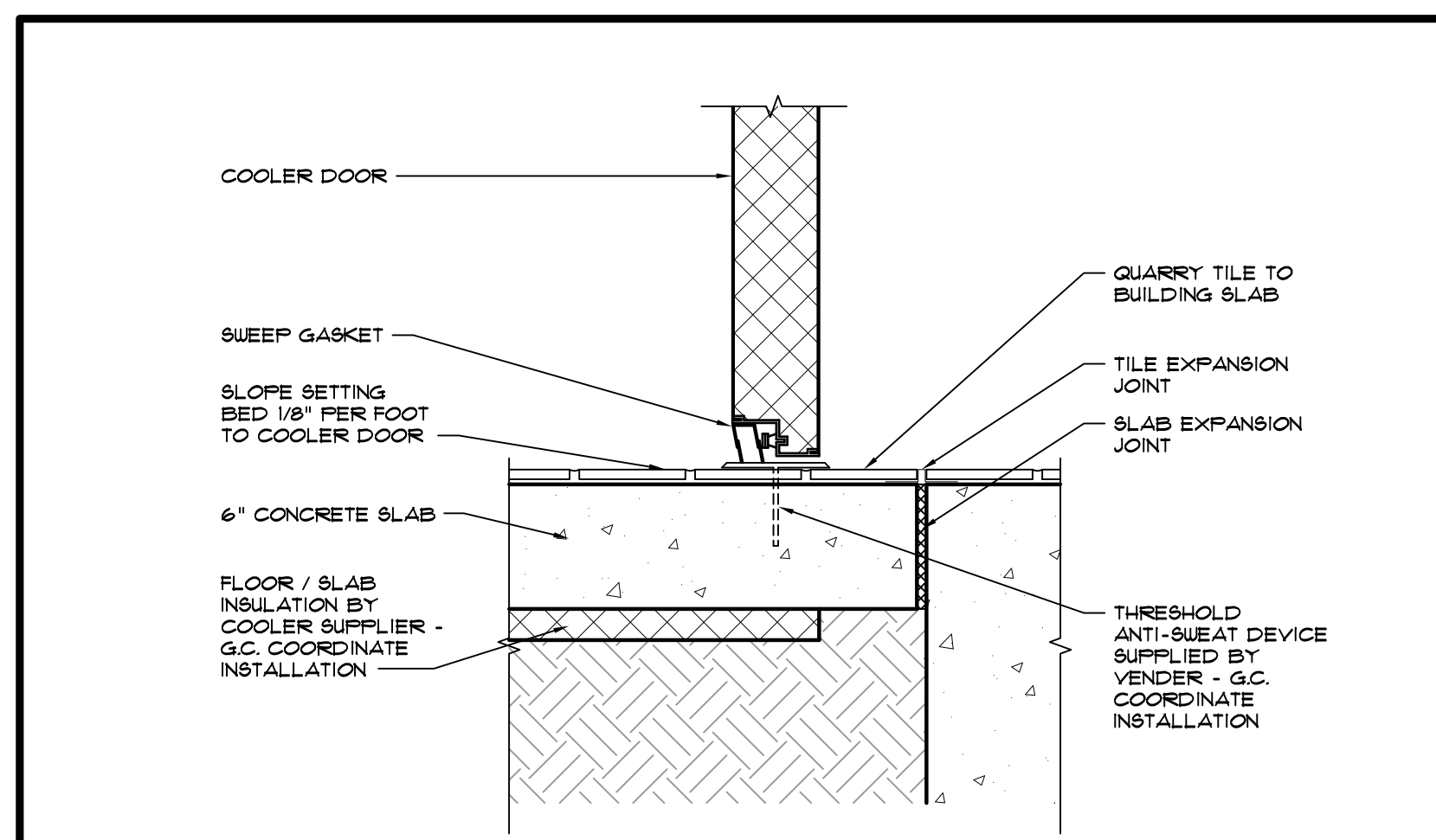

1 EQUIPMENT FLOOR PLAN
SCALE: 3/16" = 1'-0"

2 SECTION # W.I.B. DOOR
SCALE: 1-1/2" = 1'-0"

REVISIONS	BY

OLIVERI ARCHITECTS
 AIA 0002921
 Member of the American Institute of Architects
 2209 Poplar 212 781 7205 • Fax 212 781 7626
 • www.oliveriarchitects.com •

© 2005 OLIVERI ARCHITECTS
 ALL INFORMATION CONTAINED
 IN THIS DRAWING IS THE
 SOLE PROPERTY OF
 OLIVERI ARCHITECTS.
 ALL RIGHTS RESERVED.

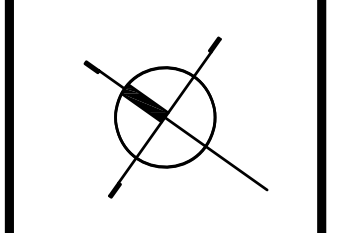

Joseph L. Oliveri, AIA
 State of North Carolina
 License #RA118925

dtwy55
BURGERS SHAKES FRIES
 NORTH MAIN STREET (HWY 210)
 Lillington, Harnett County, N.C.

Date: 1. 24. 20
 Scale: AS NOTED
 Project Mgr: DG
 Drawn: DV
 Job: 19-142
 Sheet

K1

ITEM #	QTY.	MFG	MODEL #	SPECIFICATIONS DESCRIPTION	ELECTRICAL						PLUMBING					NOTES
					Volts	Ø	RATED AMP	Hz	HP	Connection	C.W	H.W.	WASTE	GAS	BTU/HR.	
1	3	Serv-Ware	HS15S-CWP	Hand Sink 10" x 15" x 5". 18 Gauge, SS, w/splashguards. NSF							1/2"	1/2"	1 1/2"			
2	2	TRUE	T-23F-HC	1-Dr Freezer 27"W x 29.5"D x 78.38"H. 23 cu ft. 295 lbs.	115	1	3.7	60	1/2	5-15P						
3	3	TRUE	TSSU-27-08-HC	Prepbox 27.63"W x 30.13"D x 36.75"H. 7 cu. ft. 225 lbs.	115	1	3.5	60	1/5	5-15P						
4	6	Vulcan	LG400	Fryer 120,000 total BTU 29.75"D x 46.63"H x 15.5" W 210 lbs.									3/4"	120,000		
5	1	Vulcan	MSA 36	Griddle 36"W x 24" D x 15.25"H. 3 Burners. 400 lbs.									3/4"	81,000	3/4" rear Gas Connection & Regulator	
6	1	Beverage-Air	WTRCS36-1	Chefbase 36"W x 26" H x 34.75"D, 334 lbs.	115	1	5	60	1/4	5-15P						
7	1	Winco	PTC-44G	Trash Can (44 Gallon)												
7A	3	Winco	PTC-23B	Trash Can (23 Gallon)												
8	2	Hatco	MPWS-45	Warming Station. 45.4"W x 32"H x 24.8"D 170lbs.	120/208	1	14.3	60		L14-20P						
9	2	TRUE	TWT-48	Worktop (48" True TWT-48) 12 cu. ft. 48.5" D 280 lbs.	115	1	3	60	1/5	5-15P						
10	3	Serv-Ware	T3060CWP-4	SS Table w/ shelf 30"x 60"												
11	2	Antunes	DFWF 250 (9100146)	Steamer 27"W x 17.25"D x 9.3"H 75 lbs.	208	1	15.9	50/60		6-20P		1/4"			Requires a water line and pressure regulator	
12	1	Nemco	6055A-CW	Cooker/Warmer 14.63"W x 23.5"D x 10.5" H 19.1 lbs.	120	1	12.5	60		5-15P						
13	1	TRUE	TSSU6024MBDSSTHC	Prepbox 60.38"W x 40.38"D x 31.38"H. 420 lbs.	115	1	6.5	60	1/2	5-15P						
14	1	Select Electronics		Monitor & Bumpbar	115										Provided by Home Office	
15	1	AFP	9/10/20189/10/2018	Cheese Warmer. 26"H x 10"W x 16"D 26lbs.	120			60		5-15P					Provided by Vendor	
16	1	CaptiveAire	Hood w/ Ansul System	Hood System with Ansul System	220	1										
17	1	Serv-Ware	HS15S-CWP	Hand Sink 10" x 15" x 5". 18 Gauge, SS, w/splashguards. NSF											Used as a Dump Sink Requires Floor Sink	
18	1	TRUE	TSSU 60-08-HC	Prepbox 60.3"W x 36.75"H x 30.1"D 14 cu. ft. 340lbs.	115	1	6.5	60	1/3	5-15P						
19	1	Custom	Mix-In Blender	Mix-In Blender 7.5"W x 24"H x 10"D 22lbs.	115	1	2.1	60	3/4	5-15P						
20	1	Nemco	6120A-CW	Cooker/Warmer 18.5" W x 10.3"D x 10" H 13.5lbs.	120	1	8.3	60		5-15P						
21	1	Nemco	77316-10A	Dipper Well 10.3"W x 6.5"H x 4"D 6 lbs.							1/4"		1"		3/8" Dia. Spigot. requires Floor Sink.	
22	2	Excellence Industries	FT-4	Dipping Cabinet 25"W x 15"D x 38.25"H 2.8Cu.Ft. 80 lbs.	115	1	1.4	60	1/8	5-15P						
23	1	T&S Brass	B-1157-12	Pre-Rinse Faucet 1.42 GPM Wall-Mounted Faucet							1/2"	1/2"				
24	1	Taylor	C002	Frozen Custard Machine 37"H x 19.5"W x 28"D 310 lbs.	208-230	1	22.0/24.0	60	(2) 2					14,000	Cord and Plug	
25	1	Serv-Ware	ESS3024W-CWP	Equipment Stand 30"D x 24"W x 24"H												
26	2	Pepsi	CB-2323	Pepsi Machine									1"		Provided by Vendor Require Water w/Shutdown	
27	4	San Jamar	C8503WF	Cup Dispenser 6.5"W x 18.25"W x 19.5"H 6.6 lbs.												
28	3	Bunn	TDO-4 (34100.0002)	Tea Urn with BrewThru lid. 10.4"W x 13.7"W x 19"H 10.7 lbs.												
29	2	Nemco	Easy Juicer 55850	Juicer 7.5"W x 9"d x 19"H												
30	4	Tablecraft	1055	3-Gallon Drink Dispenser 10.75"W x 10.75"d x 22.5"H												
31	1	Rubbermaid	1 Gallon Pitcher w/ Lid	1-Gallon Water Pitcher												
32	1	Red Gold	SB0901	Wall-Mounted Bag-in-Box Dispensers												
33	1	Bunn	ITCB	Coffee/Tea Brewer	120	1	14	60		5-15P	20-90 psi			1/4" Male Flare. Requires 1 GPM water flow		
34	2	Serv-Ware	T3036CWP-4	SS Table with Shelf 30"x36"												
34A	1	Serv-Ware	T2460CWP-4	SS Table with Shelf 24"x60"												
35	3	SAM-4S	SPT-7000	POS Terminal Systems 14"W x 17"H x 12"D 30 lbs.	100-240	1	0.37	50/60		5-15P					Provided by Home Office	
36	5	Serv-Ware		Storage Rack 24"D x 48"W x 72"H												
36A	1	Serv-Ware		Storage Rack 18"D x 48"W x 72"H												
37	1	Serv-Ware	E1CWP1818L-24	Veggie Sink W/ LH Drain 18" Bowl 24" Drainboard							1/2"	1/2"	1 1/2"			
38	1	Serv-Ware	D3CWP18182-18	3-Compartment Sink w 2 18-in DB. 117"W x 30"D x 45.5"H 125lbs.							1/2"	1/2"	1 1/2"			
39	0	Serv-Ware		Wall-Monthed Wire Shelves												
40	1	Goslyn	GOS20	Under Sink Grease Interceptor 15.5" H x 22.5"W x 15.5"D 48 lbs.												
41	1	Advance Tabco	9-OP-20-EC-X	Can Wash/Mop Sink 10" H x 25"W x 21"D									2"			
42	1	Pepsi	Taprite Fassco	Modular BIB Rack 31" H x 40"W x 19.75"D	120										Provided by Vendor	
43	1	NUCo2		CO2 Tank											Provided by Vendor	
44	2	Franklin/Flowers	RT1 Roll Tray	Bread Rack											Provided by Vendor	
45	0	Serv-Ware	T3036CWP-4	SS Table w/Shelf 30"D x 36"W												
46	2	Hoshizaki	F-801MAJ	Ice Machine w/Flaker Head 22"W x 27 3/8"D x 26" H 205 lbs.	115	1	11.8	60		5-15P	1/2"		3/4"		3/8 OD supply & 3/4" indirect drain connection	
46A	1	Hoshizaki	B-800SF	800lb Bin 48"W x 32 1/2"D x 46" H 800 lbs.									3/4"		3/4" indirect drain connection	
47	1	Norlake	Fineline	Outside Walk-in Cooler/ Freezer											* Not Shown on Drawings	
48	0	Serv-Ware	RR-3	3-Door Cooler (Optional) 82"H x 55"W x 33"D 72 cu. ft.	115	1	10	60		5-15P						
49	0	Serv-Ware	RF-3	3-Door Freezer (Optional) 82"H x 55"W x 33"D 72 cu. ft.	115	1	10	60		5-20P						
50	1	Valley Protein	VP EZ UCO	Used Oil Container											Provided by Vendor	
51	1	Winco	CO3	Can Opener Bar Length 12"												
52	1			Employee Cubbies											Built by Contractor	
53	0			Walk-in Cooler/Freezer												
54	1	Serv-Ware	T	SS Table w/Shelf 24" x 30"												
55	1	Antunes	VZN-411V	Water Filtration Sytem	100-240	1	0.08	50/60			3/4"					
56	1	Serv-Ware	T3048CWP-4	SS Table w/Self 30" x 48"												
57	1	Moffat	E311MSP-208V	Convection Oven	208	3	31/29/29	60							Cord and Plug	
58	1			Trough Drain 6" x 29"									4"			
59	1	Serv-Ware	T3048CWP-4	SS Table 24" x 48"												
60	2			Biscuit Pack												
61	2	Waring	WW180	Waffle Maker	120	1	10	60		5-15P						
62	1	T & S Brass	B-0655-BSTR	Service Sink Faucet							1/2"	1/2"				
63	1	Advance Tabco	K-245-X	Utility Shelf Mop Rack												
64	1			Booster Pump for Water Line												
65	2	Taylor	L-810	Electric 2-Sided Grill	240	3	33 (2)	60		15-50P (2)						
80	12	By Vendor		Bar Stools												
81	24	By Vendor		High Top Chairs												
82	6	By Vendor		High Top Table 30"x48"												
83	6	By Vendor		46" Booth Seating												
84	7	By Vendor		46" Double-back Booth Seating												
85	10	By Vendor		Booth Table 30"x48"												
86	16	By Vendor		Outdoor Chairs												
87	4	By Vendor		Outdoor Table 30"x48"												
88																

REVISIONS BY

OLIVERI ARCHITECTS
A.A. 000221
Member of the American Institute of Architects
2200 North Carolina Street, Suite 200, Raleigh, NC 27607
Phone 919.781.7251 • Fax 919.781.7628
www.oliveriarchitects.com

ALL RIGHTS RESERVED.

Joseph L. Oliveri, AIA
State of North Carolina
License #RA11025

Joseph L. Oliveri, AIA
State of North Carolina
License #RA11025

Highway 55
BURGERS SHAKES FRIES
NORTH MAIN STREET (HWY 210)
Lillington, Harnett County, N.C.

Date: 1. 24. 20
Scale: AS NOTED
Project Mgr: DG
Drawn: DV
Job: 19-142
Sheet
K2

