















REVISIONS	BY

**KRIGEN PHARMACEUTICALS LLC**  
 800 EDWARDS DR  
 LILLINGTON, NC 27546

**BURKE DESIGN GROUP, PA**  
 3305-109 DURHAM DRIVE  
 RALEIGH, NC 27603  
 PHONE: (919) 771-1916  
 FAX: (919) 779-0826  
 emtl: benburke@bdcrr.com

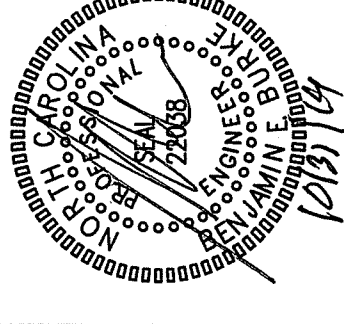

**P3.2**

DATE	10/18/19
BY	
SCALE	3/16" = 1'-0"

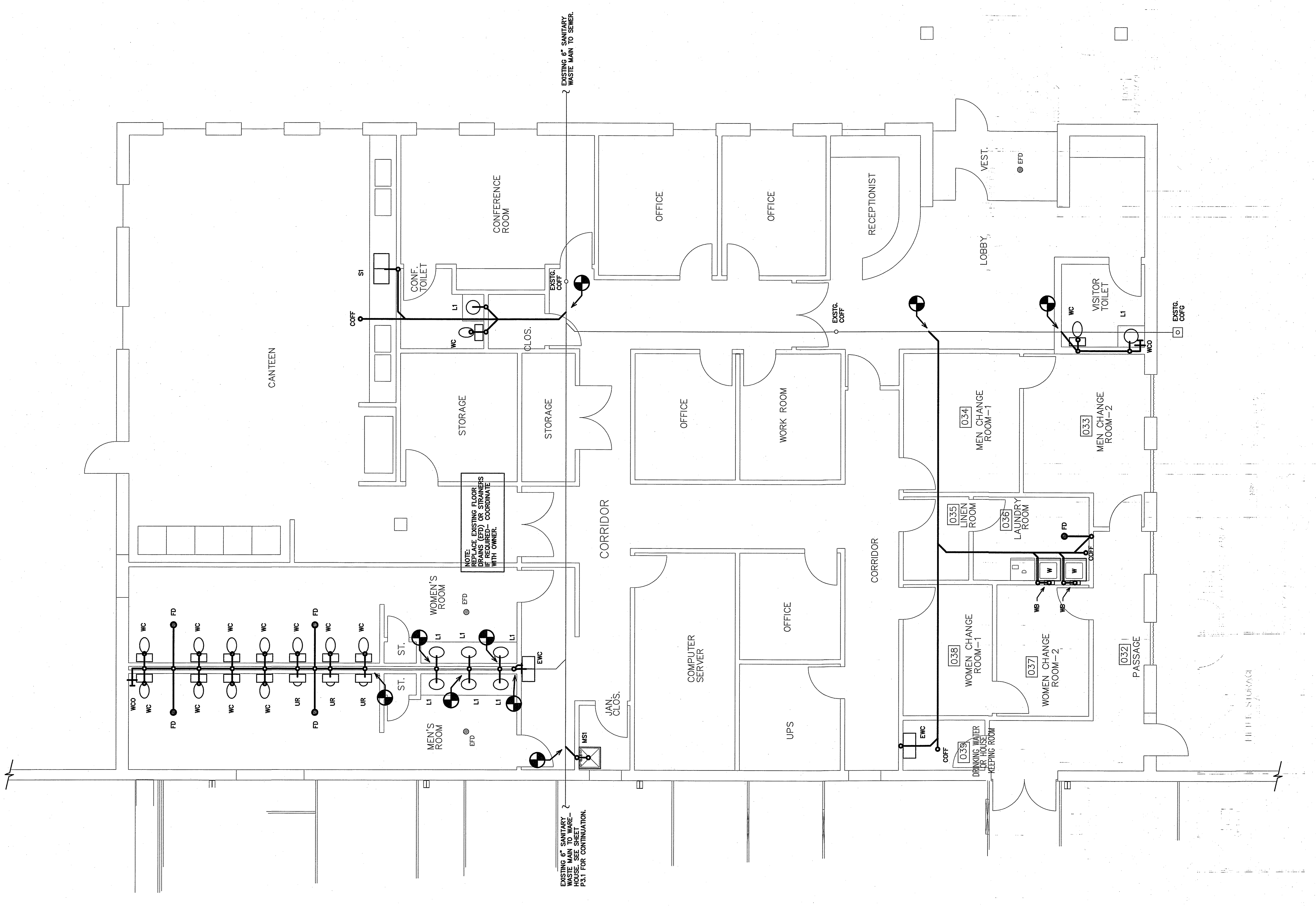

NOTE: THE EXISTING INFORMATION SHOWN ON THIS SHEET IS FROM FIELD INVESTIGATION AND PREVIOUS PERMITS. THE CONTRACTOR IS RESPONSIBLE FOR VERIFYING THE SITE AND FIELD CONDITIONS. REMOVE AND REPLACE ALL CONCRETE, WALL BOARD AND CEILING AS REQUIRED TO LOCATE EXISTING PLUMBING. THE PLUMBING CONTRACTOR SHALL TRACE ALL EXISTING PLUMBING PRIOR TO THE START OF WORK UTILIZING DYE AND/OR CAMERAS IF NECESSARY. PROVIDE AS-BUILT DRAWINGS FOR ENGINEER REVIEW. VERIFY AVAILABILITY OF EXISTING DRAIN LINES PRIOR TO START OF WORK.

NOTE: PROVIDE INDIRECT CONNECTION FROM AS REQUIRED AS REQUIRED BY OWNER. VERIFY COMPONENT RATING. DRAIN SPRING SHALL NOT BE UNNECESSARILY DELETED. SO THEY DO NOT OBSTRUCT OR PREVENT ANY EXPOSED HORIZONTAL LINES. EXPOSED HORIZONTAL LINES SHALL NOT BE PLACED IN ANY ROOMS OR AREAS WHERE THEY ARE NOT ALLOWED. OFFERS AS REQUIRED FOR CHANGES. REVISIONS MUST BE COORDINATED WITH THE ARCHITECT AND ENGINEER. PROVIDE CAST IRON INDIRECT DRAIN SPRING FOR TEMPERATURE GREATER THAN 140 DEGREE F. COORDINATE WITH ARCHITECT, MECHANICAL ENGINEER, AND ELECTRICAL ENGINEER.

NOTE: COORDINATE EXACT LOCATIONS OF FLOOR SINKS WITH MINIMUM CLEARANCES FOR ALL EXPOSED INDIRECT DRAIN LINES. PROVIDE 1/2" CLEARANCE FROM ALL EXPOSED LINES. ALL EXPOSED LINES SHALL BE DEVELOPED TO THE POINT OF ENTRY INTO THE BUILDING. PROVIDE TRAP PRIMERS FOR ANY NEW FLOOR DRAIN.

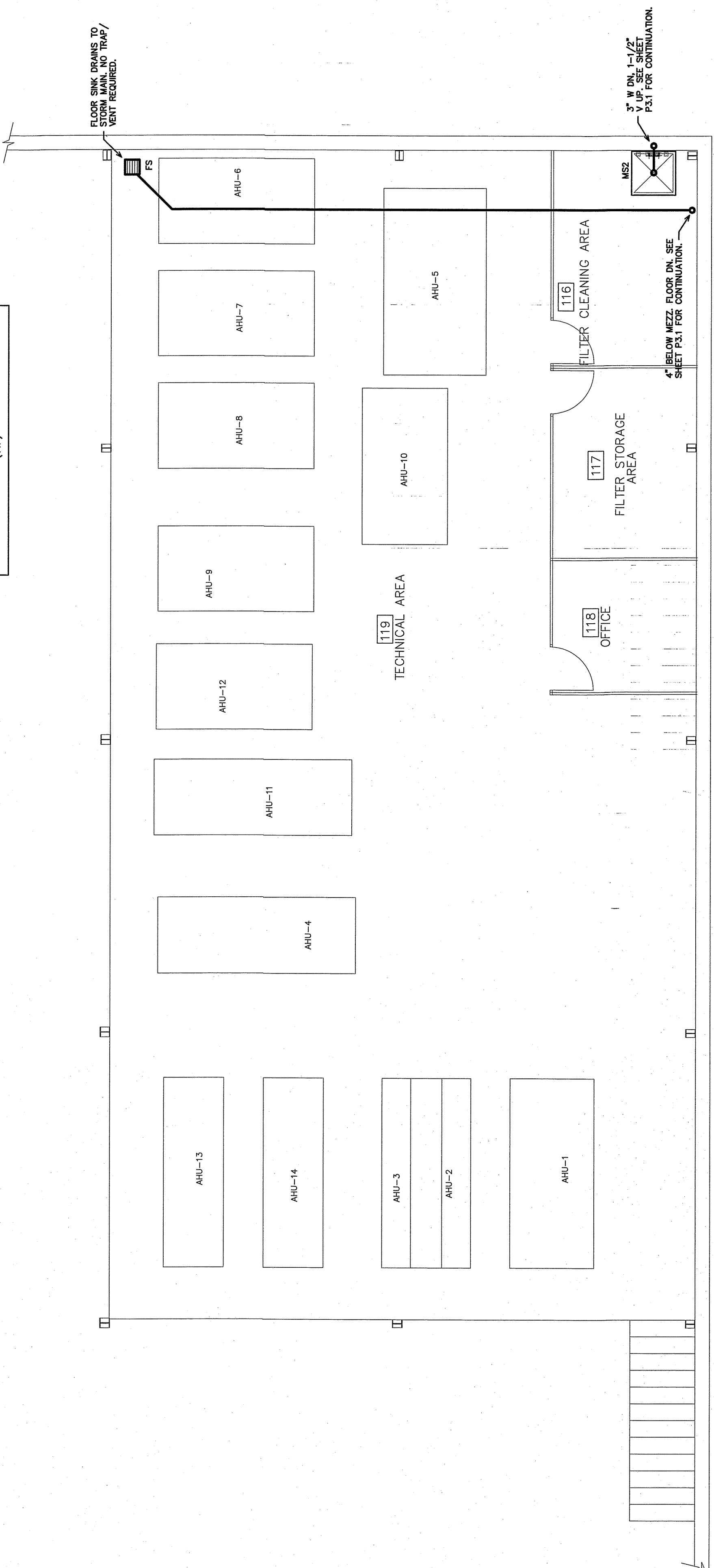











REVISIONS	BY

**BRUKE DESIGN GROUP, PA**  
 3305-109 DURHAM DRIVE  
 RALEIGH, NC 27603  
 PHONE: (919) 771-1916  
 FAX: (919) 779-0828  
 email: benburke@brucd.com

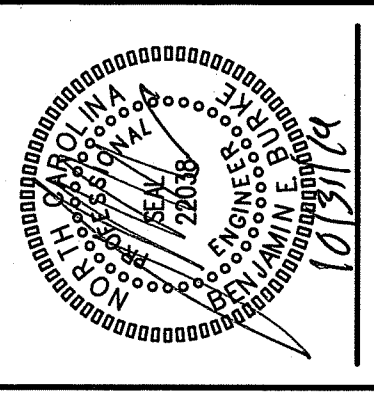

**KRIGEN PHARMACEUTICALS LLC**  
 800 EDWARDS DR  
 LILLINGTON, NC 27546

DATE	10/10/19
BY	BBB
SCALE	1/8" = 1'-0"
PROJECT	

**P5.1**

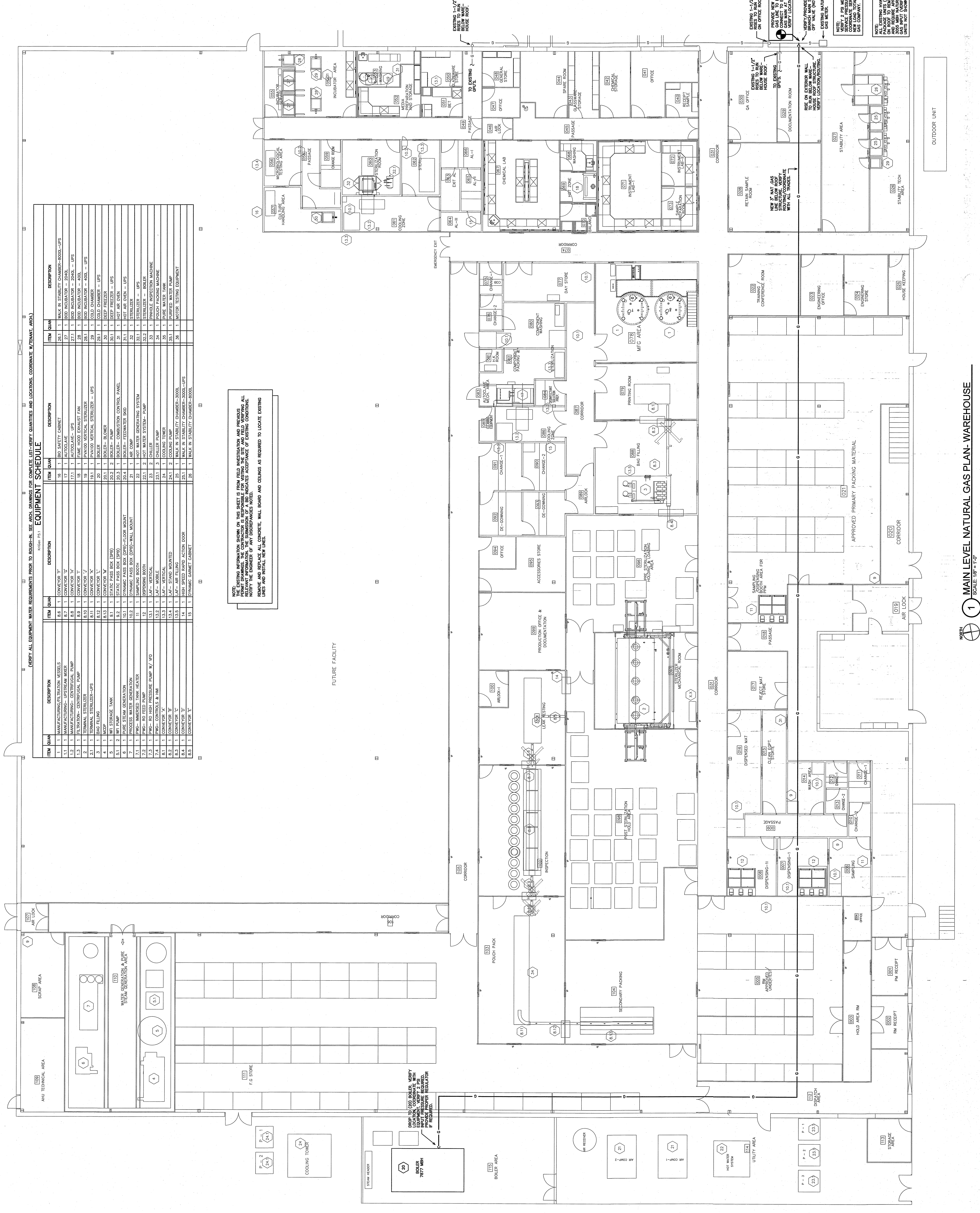

**1 MAIN LEVEL NATURAL GAS PLAN- WAREHOUSE**  
 SCALE: 1/8" = 1'-0"











